Home
CLASSIFIED 386-2121
TELEPHONE 383-4111

The Daily Colonist.

Vancouver Island's leading newspaper since 1858

Rain, high 20
Weather Details On Page 2

No. 206 — 118th Year | VICTORIA, BRITISH COLUMBIA, FRIDAY, AUGUST 13, 1976 | ** | 15c Daily, 30c Sunday

Ontario shuts hospital to seal off Lassa fever

TORONTO (UPI) — A Toronto area hospital where a woman patient is suspected of having the rare and deadly African disease Lassa fever was ordered closed Thursday by Ontario health ministry officials.

Etobicoke General Hospital was sealed off at 1 p.m. EDT. A hospital spokesman said they would admit no new patients and no visitors.

He said currently there were 238 patients in the facility and 1,200 staff members reporting for regular shifts.

"The staff will come and go as normal," he said.

The measure came a day after the Centre of Disease Control in Atlanta, Ga., said test findings indicated that a 56-year-old St. Catharines, Ont., woman at the hospital here was believed to have Lassa fever.

Latest test analyses from the CDC classified the case as "probable." Officials here said they would know for certain by the weekend.

The patient, whose name was withheld, has been in critical condition since last Friday.

She was taken to the hospital by ambulance Aug. 2 from Toronto International Airport where she had collapsed after disembarking a flight from London.

Dr. Alan Kruger, acting chief of staff at Etobicoke reported late Thursday the woman, although still in critical condition, had shown "some vague signs of improvement.

"Her consciousness is improving and other biochemical functions are improving slightly. At this point we're happy to settle for any slight improvement," Kruger said.

He said the main emphasis was in preventing failure of the woman's organs.

She reportedly had been in Europe since July 10, visiting The Netherlands, Germany, Belgium, Italy as well as England.

She did not travel to Africa, where the disease is endemic to Nigeria and Sierra Leone.

Ontario's health minister, Frank Miller, said that although it did not appear Lassa fever spread quickly, "one should always fear those things."

He said precautions taken included what amounted to the quarantine of the surgeon and pathologist first assigned to the case and a request that all hospital staff monitor their temperatures twice a day.

He said health officials in Toronto and Ottawa now had a complete list of names and addresses of the 407 passengers and crew aboard the London-Toronto British Airways jumbo jet on Aug. 2.

The disease, which is contagious and has a 14-17-day incubation period, has symptoms of high fever, sore throat, diarrhea and vomiting.

It was first seen in Nigeria in the late 1960s and has been fatal in 30 to 50 per cent of the cases reported in West Africa.

Recently, isolated cases have been reported in England and Australia.

The CDC in Atlanta said

Continued on Page 2

The British Columbia health department has asked any B.C. passengers travelling on British Airways Flight No. 601 from London on Aug. 1 to get in touch with their nearest health officer immediately.

One passenger on Flight 601, which landed at Malton airport, Toronto, on Aug. 2, was a victim of Lassa fever, a highly contagious virus disease.

In a special bulletin issued by provincial health officials, the authorities asked that only passengers on that particular flight get in touch with local health officials.

Ship officers frustrated

New ferry strike threat surprises union leaders

By DON COLLINS
Colonist Reporter

A renewed threat of a B.C. Ferries strike came out of the clear blue Thursday, catching even union leaders by surprise.

Licensed ferry officers are being asked by their executive to strike at midnight next Thursday. However, backroom manoeuvres were to begin today as startled B.C. Government Employees' Union officials try to head the action off.

Licensed and unlicensed personnel are in the BCGEU's marine service component.

The larger unlicensed division, with 2,500 members, has steered away from strike action by accepting the recommendations of special mediator Hugh Ladner.

Confusing the picture somewhat is the decision of the licensed division executive by a one-vote margin earlier to recommend acceptance of the report.

But Peter Marshall, outspoken BCGEU staff representative serving the licensed division, said Thursday the situation had changed completely.

"A number of frustrations have arisen and there has been a lot of negative reaction to the report," he said.

The real problem is one that nearly brought the ferry service to its knees June 1 — the question of layoffs.

"The B.C. Ferries management refused to say what cutbacks are going to take place after Labor Day, when the service goes back on the winter schedule," Marshall told the Colonist.

"We've had reports that two vessels are going to be taken off the Tsawwassen-Swartz Bay run. What's going to happen to the crews of those vessels? No one will say."

There are five vessels on the run now.

Marshall said no picket lines would be posted at the ferry terminals. This would allow the unlicensed personnel to report for work and presumably receive their pay,

Continued on Page 2

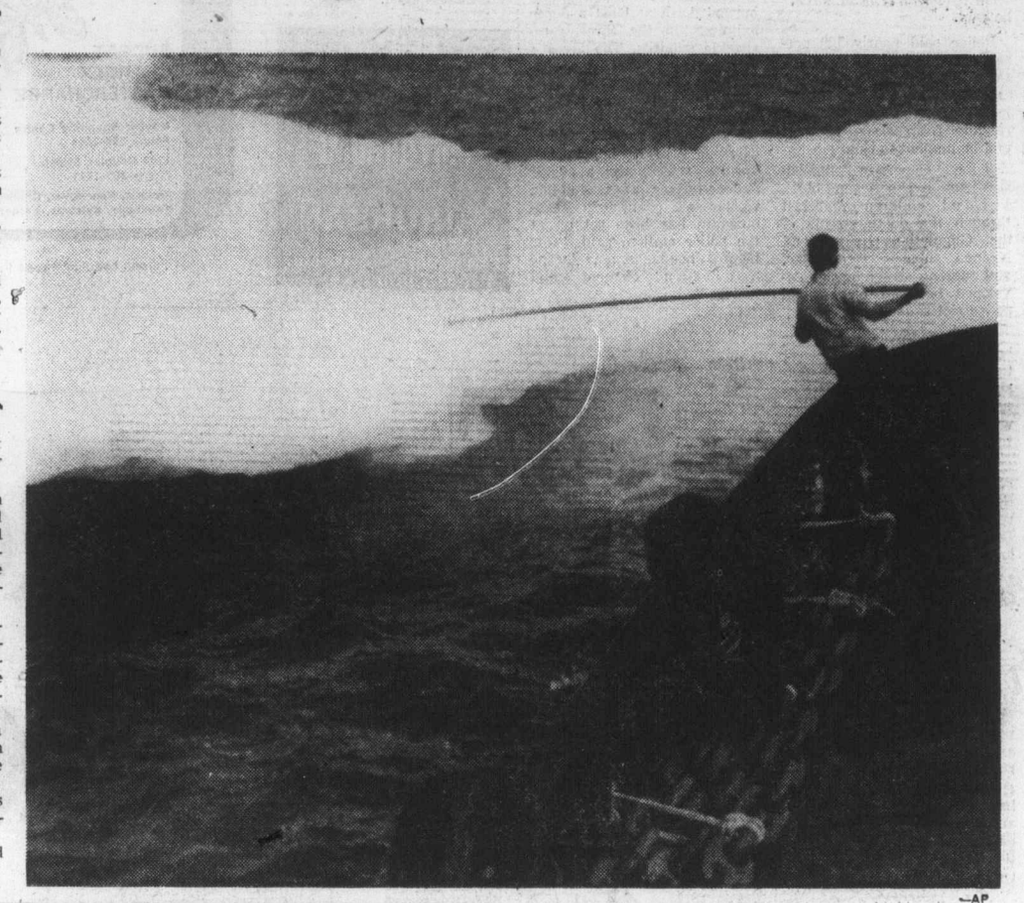

—AP

Pushing on

G. N. Petersen, first mate of tug Warrior, uses pole to try to shove away small iceberg near Point Lay, Alaska. Warrior is one of 13 tugs towing 23 barges to North Slope oil fields. Fleet rounded Point Barrow on Tuesday.

Polaroid chief fights off kidnap try by terrorists

WALTHAM, Mass (UPI) — Two men sought in connection with terrorist bombings in New England tried but failed to kidnap the president of Polaroid Corp. Thursday, police said.

Richard J. Picariello, of Portland, Maine, and Edward Gullion of Boston, who allegedly failed to abduct William J. McCune after beating him with a shotgun, were identified by a Polaroid guard, whose name was not released, state police said.

Picariello, who was recently placed on the FBI's most-wanted list on interstate transportation of explosive charges, and Gullion have been sought since early July, when they eluded a police dragnet.

State police Col. John O'Donovan said Picariello was positively identified through photographs. Gullion fitted a description given by the guard.

The two had been sought in connection with bombings in Augusta, Maine, Seabrook, N.H., Newburyport, Mass., and two locations in Boston. Investigators said earlier this summer that Polaroid had been a potential target of Picariello, Gullion and two men already in custody.

McCune, who stays in good physical shape by riding a bicycle and skiing, twice refused commands to get into a van and was knocked to the ground with the butt of the shotgun. His assailant fled with an accomplice in a yellow van with Massachusetts plates.

"The little finger of my left hand was dislocated and a few stitches were required to close a wound behind my left ear," McCune said after being treated at Waltham Hospital. "I'm otherwise fine."

McCune, 61, a native of Glens Falls, N.Y., became president and chief operating officer of Polaroid last year.

'Day of protest'

General strike set for Oct. 14

OTTAWA (UPI) — The leaders of Canada's largest labor body say they expect massive support in October when the Canadian Labor Congress calls out its two million members in a one-day strike against wage and price controls.

CLC President Joe Morris announced Thursday the nation-wide strike would be held Oct. 14, the first anniversary of the anti-inflation wage and price control program initiated by Prime Minister Pierre Trudeau's Liberal government.

Morris said the work stoppage would be called a national day of protest and not a general strike because it was hoped there would be a large participation by non-labor groups.

CLC executive vice president Julien Major said he expected the participation would be massive from Canada's 10-million-odd labor force.

"We hope the federal government will become aware of the real opposition to these controls," Major said of the program that has incensed organized labor since its inception.

He will co-ordinate the protest, which will include strikes, marches and mass rallies.

The action, announced last week but without a confirmed date then, will be Canada's first general strike across the country. An extension of the one-day time period was not absolutely ruled out by the CLC.

Major, however, said the strike would be the last major blow the congress planned against the controls program.

"We hope the controls will be lifted in the few weeks following," he said.

Prime Minister Trudeau, after meeting with CLC executive members last week, said the program of selective wage and price controls would not be lifted until the nation's inflation rate had dropped to four per cent.

That rate, however, would not be reached until 1978 according to the federal inflation-fighting schedule.

Refugees stream as camp falls

BEIRUT, Lebanon (UPI) — Thousands of Palestinians, many sobbing, others stony-faced, streamed out of the Tal Zaatar refugee camp in Beirut Thursday after its capture by Christian forces in the longest and bloodiest single battle of the Lebanese civil war.

A spokesman for the Palestine Liberation Organization said the refugees would be avenged.

"Tal Zaatar was the largest refugee camp in Beirut," he said. "You can't push 20,000 people around like ants and expect to get away with it. The Christians owe us blood."

The refugees began streaming out of the camp and across the frontier into Moslem-held territory in the morning. As dusk fell on the battered capital, they were still coming, frightened groups of men, women and children carrying wailing babies and hastily bundled belongings saved from the 54-day siege.

One panicky moment came when snipers on the Christian side opened fire on a group of about 200 refugees, wounding two slightly and sending the others scurrying for cover.

But for most of the day they crossed unhindered, some sobbing and others silent.

Some refugees who spoke English said Christian forces massacred young Palestinian fighters after seizing the camp, but the stories could not be substantiated. They said the prisoners were separated into two groups — women, children and elderly men in one, and younger men of fighting age in another.

"Then they opened fire on the young men. They machine-gunned them to death," said one refugee, a woman in her 40s.

But her account differed from that of another refugee, who said the men were marched away, out of sight of the others, and reporters who toured the camp later found no evidence to support the charges.

The refugees were greeted on the western side of the city by Palestinian guerillas, who hustled them off to the Beirut sports stadium along the coast.

The fall of the camp was seen as a setback to hopes for peace, which in great measure had hinged on the still-unimplemented agreement between Syria and the PLO to end their confrontation in the country.

"A lot of blood has flowed since that agreement was signed," a PLO official said, "and a lot more will flow. No piece of paper can stop it now."

Northern Ireland suddenly quiet

BELFAST, Northern Ireland (UPI) — Calm returned to the battle-scarred streets of Belfast and Londonderry Thursday for the first time in five days, and wives, mothers and girlfriends marched in a demand for peace in Northern Ireland.

"It's been the quietest day in the province in months," a spokesman for the British Army said, dismissing minor stone-throwing affrays in Londonderry, 80 miles west of Belfast.

A sprinkling of men joined a march of 1,200 women from the Roman Catholic areas of West Belfast who marched through the streets chanting and shouting against the gunmen who unleashed a wave of arson, bombings and shootings that took five lives since last weekend.

The women's anger was directed against the killing of three children of the Maguire family, when a wounded Irish Republican Army gunman smashed his getaway automobile into them at the height of the outbreak.

As the women marched to the scene of the killing, other women charged out of their homes near a major expressway and drove off a group of teenagers getting ready to hijack vehicles to continue the violence.

Londonderry remained quiet also, despite a march of 8,000 Protestants and 16 bands through the predominantly Catholic city, commemorating the 287th anniversary of the Protestant defeat of a Catholic siege of the city in 1689.

Tower blast at refinery claims 11

CHALMETTE, La (AP) — An explosion tore through a 207-foot oil refinery tower late Thursday, killing 11 persons, authorities said.

A spokesman for the St. Bernard Parish sheriff's office said seven bodies had been brought to the morgue, three more were on the way, and another was still in the tower at the Tenneco plant.

A Tenneco employee said 12 to 15 men had been working inside the silo-like tower.

The tower had been idled for repairs caused by another explosion last week. No one was killed in that explosion.

Labor board's precedent backs papers in pay fuss

VANCOUVER (UPI) — A precedent-setting judgment by the B.C. Labor Relations Board Thursday backed Vancouver's two daily newspapers in a bitter anti-inflation wage dispute and urged an immediate return to work by 1,400 employees after a week-long shutdown.

The Joint Council of Newspaper Unions huddled in closed-door talks to consider the call. No papers were expected today.

The board, sharply criticizing the way in which the federal wage and price control program was being run, said unrest was being generated in other B.C. industries "by the same unsettled legal problem."

The board rejected a union appeal to order Pacific Press to pay a full 16-per-cent wage hike in the first year of a new two-year contract.

It said the company had a "well-founded fear" that it could be hit with penalties totalling more than $4 million if it violated anti-inflation guidelines limiting the increase to eight per cent.

"We should not order the employer to place its head on the block simply because it is not certain that anti-inflation authorities will wield the axe," the board said.

It upheld a company decision to pay only eight per cent now and hold the remainder in a bank account until the Anti-Inflation Board ruled on the case.

The dispute triggered a string of production delays at Pacific Press in recent weeks, culminating last Friday in wildcat walkouts against the afternoon Sun and morning Province newspapers. The company replied by suspending operations and sending a top official to Ottawa for talks with the Anti-Inflation Board.

However, the labor tribunal said the company had been unable to get the AIB or the administrator of the controls program to issue a "clear and definitive" ruling on the timing of pay hikes.

The board also said there was a considerable lack of clarity about the interpretation of the Anti-Inflation Act.

Girl, 13, held in slaying

VANCOUVER (UPI) — A 13-year-old girl was being held Thursday in the slaying of a man at Cache Creek, on the Trans-Canada Highway west of Kamloops.

Police said Gordon William Grant, a 42-year-old laborer, was killed Wednesday at a trailer court by a .22-calibre repeating rifle.

Police turned the girl over to juvenile authorities.

Inside Today

UN meeting disintegrates —Page 3

Economist questions finance minister —Page 7

1975 winner tries again —King Fisherman, 16

	Page
Background	5
Bridge	30
Classified	28-42
Comics	26
Crossword	31
Editorial	4
Entertainment	18
Family	23-25
Finance	6-8
King Fisherman	16, 17
Marine Calendar	22
Names in the News	18
Provincial Court	19
Sports	12-15
Television	29

ANDY CAPP

Egypt arms Libyan border

CAIRO (UPI) — Egypt is massing troops and tanks along its border with Libya to prevent Libyan-trained saboteurs from infiltrating this country, the semi-official newspaper Al Ahram said in today's early editions.

The Egyptian buildup includes armor, infantry, paratroopers and air defence units, the newspaper said.

The newspaper said the Egyptian move followed establishment of several Libyan bases along the border for the training of saboteurs, who were sent across the frontier on bombing and assassination missions in Egypt.

In an obvious allusion to the Soviet Union, the newspaper said advisers from a "major power" supervised the training of the saboteurs and provided them with weapons.

The newspaper said the Egyptian buildup along the Libyan border would not affect the "strategic balance of the armed forces." This presumably meant that the size of troops manning the eastern confrontation lines with Israel had not been reduced.

Last Sunday, a Libyan agent exploded two bombs in a government building in the heart of Cairo, wounding himself and 14 other persons.

It was the first time Libyan agents had struck in Cairo, after an earlier series of bombing attacks in Alexandria and the town of Mersa Matrouh, near the border.

Egyptian-Libyan relations have been strained since the summer of 1973, when President Anwar Sadat spurned Col. Moammar Khadafy's bid for a merger of the two countries.

Killer tornadoes

LARGO, Fla. (UPI) — A series of tornadoes ripped through a densely populated trailer park area Thursday night, leaving at least one person dead, 13 others injured and more than 100 mobile homes damaged.

RENT-A TRUCK and CAMPER or MOTORHOME
For Your Vacation This Summer
SUBURBAN
RENT-A-CAR
Reserve Early 386-6131
3377 DOUGLAS

"AUGUST SALE"
CHARMS & CHARM BRACELETS
25% off
SALE ENDS AUG. 21st.
Every Charm Bracelet and Charm in all Grassie-Firbanks stores is now on Sale at 25% off the regular price. Many bracelet styles and hundreds of charms to choose from in both 10K or 14K gold and Sterling Silver. Come in and see us soon while the selection is at it's best.
BUDGET CHARGEX
MASTERCHARGE
Mayfair Shopping Centre
Phone 385-2744
1209 Douglas Street
Phone 385-1911
Victoria, Vancouver, Chilliwack, Kamloops, Kelowna, Vernon.
8-12
Grassie Firbanks
Celebrating our 90th year 1886 1976
Fifteen beautiful stores throughout B.C.

White students arrested

Police shoot rioting blacks

CAPETOWN, South Africa (UPI) — Police fired again Thursday on mobs of rioting blacks in three segregated black towns and broke up a crowd of white university students marching in sympathy with the blacks.

At least four blacks were shot and killed by police during the day, bringing to 39 the number killed in eight days of renewed racial strife, 27 of them in the past 36 hours.

Police said they arrested 76 white students of the University of Capetown who attempted to march from the campus in a demonstration of sympathy with their black fellow-students.

Police said the white march was illegal under terms of a ban against all outdoor gatherings, imposed when the racial riots began June 21 and scheduled to last until the end of August.

Police commissioner Gen. Gert Prinsloo said in Pretoria that the 27 deaths were not all due to police gunfire, but could not break-down the figures.

"We are disturbed by the situation in South Africa's black townships, and a nationwide police alert is in force," he said.

Police said nearly 100 persons were injured in the riots, the first to hit the Capetown area. They said 74 blacks had been arrested on charges ranging from arson to theft and incitement to riot.

The Capetown demonstrations began when black school children marched through the dusty streets of the Gugulethu, Langa and Nyanga suburbs Wednesday, and running street battles developed between blacks and police riot squads.

On Thursday, the violence broke out anew when several hundred blacks massed outside the Langa police station and tried to storm it. They were dispersed by gunfire and tear gas.

Witnesses said some 800 school children carried white flags and school blackboards reading, "We are not fighting. Don't shoot." Police later allowed one of the older children into the station to talk with senior officers.

The witnesses said youths in their 20s then took the forefront and began hurling bricks and stones at police.

The violence spread to the other two townships during the day, with blacks setting fire to cars and buildings.

The surging crowds, apparently demonstrating in sympathy with Johannesburg blacks demanding the release of detained student leaders, burned down at least a dozen buildings in the three ramshackle suburbs. The target's included liquor stores, a clinic, post offices, a library and a commerical centre housing 22 shops and offices.

Police shot several looters carrying boxes of liquor from burning stores, and a senior police officer at Gugulethu, where a command headquarters has been set up at the police station, said, "Our biggest headache now is the hooligan element and looters."

Softball roundup

Builders, Hygrade to meet in final

League champion Capital Builders and runnerup Hygrade Radio will clash in the final playoff of the Heywood Avenue Senior Men's Softball League. It will be a best-of-seven series starting Tuesday.

Capitals posted a 7-4 victory over Taylor House Moving Tuesday night to win their best-of-five semifinal in four games.

Capitals and Hygrade will represent the league in a four-team double knockout series over the weekend along with Sidney Hotel and Harvey's Sporting Goods of the Sidney League. Play will open Saturday at Sidney and continue Sunday at Heywood Avenue. Winner will compete in the B.C. Recreational playoff at Powell River.

Defeating Travelodge 3-0 Thursday night Sidney Hotel gained a final of the Sidney Men's Softball League. Hotelmen took the deciding game of the best-of-three semifinal two games to one with Wayne Kripps hurling the four-hit shutout.

Best-of-five final between Sidney Hotel and league-winner Seaboard will open Monday night.

Ferry strike threat

From Page 1

even though they would be unable to sail.

"There will be no licensed officers, and without licensed officers the vessels cannot sail," he said.

A delicate situation has existed for some time where the licensed and unlicensed divisions are concerned.

Last month Norm Thornber, Victoria-based business agent for the unlicensed group, in a Colonist interview, accused Marshall of trying to stir up opposition to the Ladner report.

Ladner, a Vancouver lawyer, was appointed by Labor Minister Allan Williams in time to prevent a strike that had been set for June 1.

The ferry workers, who had already slowed the vessels through job action, were fighting the government-operated service over layoffs and hours of work.

The government authorized 420 layoffs in conjunction with the closing of dining rooms, as a means of reducing the fleet's deficit. The layoffs — they actually totalled only about 200 — came June 1, at the same time that fares were doubled.

One other needle in the union's side is the offer of another $45 a month for all BCGEU members. The union has been seeking $65 and is recommending the membership reject the offer.

Two of the 13 BCGEU components — the ferry workers and tradesmen — are also strongly opposed to the new system of negotiations, which has seen wages bargained on an over-all union basis. In the past, components would negotiate their own wage levels with the government.

Marshall said his executive would be seeking legal advice today to determine if the government might be violating the agreement by insisting on such over-all negotiations.

There are more than 700 licensed officers.

'We' feel the Ladner report, instead of solving our problems, has only weakened our agreement," Marshall said. "I have been meeting with the membership during the last week, and the morale is at an all-time low."

Charles Gallagher, general manager of B.C. Ferries, said he had only learned of the planned strike through a radio report, and that he didn't know what the union's complaints were.

'They have not approached me officially in any way," he said.

Marshall said a strike vote would not be necessary, since the licensed officers had voted by 80 per cent in May to strike June 1. The three-month limit on such action has not yet expired.

Law, not the devil puts stop to exorcism

WHITE PLAINS, N.Y. (UPI) — In the end, it was the law, and not the devil, that took "Sister Ann" Thompson out of the exorcism business.

Her last customer was an undercover agent.

Miss Thompson, 26, and her boyfriend, Danny McGill, 23, both of Mount Vernon, N.Y., returned part of the $8,000 she had admitted stealing from a New Rochelle woman in an elaborate "exorcism" rite, Westchester district attorney Carl Vergari said Thursday.

Vergari said Miss Thompson pleaded guilty Wednesday to grand larceny in the hoax. McGill pleaded guilty to reduced charges of attempted grand larceny, and promised to return $5,900 taken from the unidentified woman last January.

County Court Judge Lawrence Martin said he would sentence them to one year's probation Sept. 16, after they made good on their promise to return the rest of the money to the "exorcism" victim.

According to Vergari, Sister Ann convinced her clients that they would die unless she removed "various ills, spells, hexes."

He said Miss Thompson "would perform certain ritualistic and voodoo rites, and by sleight-of-hand she would produce evidence that the person was possessed by the devil."

For a fee, she would "exorcise" the devil. The fee was the illegal part of the ceremony. Vergari said Sister Ann "proved" to her victims they were possessed by showing "a doll's head made up to look like a skull, with fur on it."

Lassa fever

From Page 1

Lassa fever was imported into the United States from Sierra Leone by a U.S. peace corps worker in February. The woman was hospitalized in Washington and no spread cases were reported from that case.

The Weather

AUGUST 13, 1976

Overcast with rain tapering off to a few showers by afternoon. Winds light. Thursday's precipitation: Nil. Sunshine 9 hours 12 minutes. Recorded high and low at Victoria 25 and 11. Today's forecast high and low 20 and 12. Today's sunrise 6:04, sunset 8:32. Moonrise 9:49 p.m., moonset 10:14 a.m.

East coast of Vancouver Island — Cloudy with rain in the morning, showers in the afternoon. Winds light. Thursday's precipitation: Nil. Recorded high and low at Nanaimo, 25 and 11. Forecast high and low, 20 and 13.

West Coast of Vancouver Island — Showers. Winds light. Forecast high and low at Tofino, 17 and 12.

TIDES AT VICTORIA HARBOR
(Tides listed are Pacific Standard Time)

	Time H.M.	Ht. Ft.	Time H.M.	Ht. Ft.	Time H.M.	Ht. Ft.	Time H.M.	Ht. Ft.
13	04.05	7.0	10.50	3.8	17.15	7.7	23.35	4.9
14	05.10	6.6	11.05	4.5	17.55	7.7		
15	00.20	4.6	06.10	6.2	11.35	5.1	18.25	7.8
16	01.20	4.3	08.40	5.9	11.50	5.7	18.50	7.8
17	02.25	4.0	09.45	6.1	13.00	6.3	19.05	7.9

TIDES AT SOOKE

	Time H.M.	Ht. Ft.	Time H.M.	Ht. Ft.	Time H.M.	Ht. Ft.	Time H.M.	Ht. Ft.
13	03.00	8.1	09.50	4.1	16.15	8.6	22.55	5.4
14	03.50	7.6	10.00	4.6	16.55	8.7	23.35	5.1
15	05.00	7.0	10.30	5.2	17.15	8.7		
16	00.30	4.9	05.55	6.6	10.25	5.6	17.40	8.8
17	01.30	4.7	07.20	6.3	10.20	6.0	18.00	8.8

TIDES AT FULFORD HARBOUR

	Time H.M.	Ht. Ft.	Time H.M.	Ht. Ft.	Time H.M.	Ht. Ft.	Time H.M.	Ht. Ft.
13	00.50	5.9	06.40	8.8	12.35	4.5	19.20	10.2
14	01.40	5.5	07.25	8.5	13.00	5.3	19.55	10.1
15	02.20	5.1	08.35	8.2	13.45	6.2	20.10	9.9
16	03.10	4.7	09.55	8.2	14.30	7.0	20.40	9.8
17	03.45	4.4	11.25	8.3	15.05	7.8	21.15	9.7

To smoke or not to smoke.

There's a good chance that lately you've been giving some thought to smoking. Many people are.

The question is, what are you going to do about it? If you've never smoked, or if you've quit smoking, we're not urging you to start. But if you're a smoker who's not ready to give up the enjoyment you get from smoking, we'd like to call your attention to Vantage.

Vantage gives you the taste you want. The unique Vantage filter, which is based on a new design concept, lets the full, rich flavour of Virginia tobaccos come through. Vantage gives you so much of what you want in a cigarette with a lot less of what you don't want.

And Vantage draws easily. You don't have to puff hard pulling the smoke through so that the joy of smoking is lost.

If all this makes sense to you, there's every reason to consider the new cigarette called Vantage.

Why not try a pack.

Warning: Health and Welfare Canada advises that danger to health increases with amount smoked—avoid inhaling. 11 mg. "tar" 0.8 mg. nicotine.

—AP

Ready for pits

Miners of Christopher Coal Co.'s No. 15 mine take time to chat before starting back to work after being off job two weeks in support of wildcat walkout that crippled much of U.S. coal production for a month. Miners in Charleston, West Virginia, led way for others in Ohio, Kentucky and Pennsylvania. But thousands were still out in Virginia, Alabama, Illinois and Indiana. Return to work marked first major break in strike which industry claims cost U.S. $130 million in lost production. Issue is involvement of federal judges in local union disputes.

Air Canada losses

Tories demand full probe

OTTAWA (UPI) — Progressive Conservative spokesman Dan McKenzie Thursday demanded an independent inquiry into the operations of Air Canada which this week showed a record loss of $47.5 million during the first six months of 1976.

McKenzie, in a letter to Transport Minister Otto Lang, said there were far too many "unanswered questions and charges concerning the operations of Air Canada."

He suggested the government had no controls over the crown corporation, and added there have been demands in the past the auditor-general look into the performance of the Air Canada finance routes, fleet size, and other internal operations.

Air Canada Tuesday reported first half losses of $47.5 million, up from $30.3 million for the same period in 1975.

Losses after taxes were $44.1 million compared to $15.1 million in 1975.

The airline blamed a nine-day work stoppage by Canada's pilots for most of the loss.

Air Canada president Claude Taylor said the shutdown cost the company more than $22 million for that period.

Air Canada said that without the stoppage, the company could have been aiming at a profit for the remainder of 1976.

McKenzie has asked Lang to make sure any further Air Canada fare increases are not approved by the Canadian Transport Commission until public hearings are held.

"Why should the public pay for Air Canada's mismanagement," he asked.

FREE FILL
20,000 Yards
Hauling Charges Only
O.K. TRUCKING COMPANY LTD.
382-6136

UN meet disintegrates

GENEVA (UPI) — A UN meeting on race discrimination broke into a shouting match Thursday with a jurists commission accusing the Soviet Union of practising torture and the Soviet delegate calling the commission head "a CIA agent."

The meeting of the UN subcommission on prevention of discrimination, which had just begun a two-week session on human rights violations in southern Africa, was cancelled after the outburst.

The fight was triggered when Niall MacDermot, secretary general of the International Commission of Jurists, introduced a memorandum detailing alleged torture of political dissidents in eight countries, including the Soviet Union.

Soviet delegate Sergei N. Smirnov jumped up and shouted that MacDermot "is a CIA agent and the International Commission of Jurists is a CIA organization."

The commission report charged Indonesia, Iran, the Philippines, Guatemala, Uruguay, Brazil, South Korea and the Soviet Union systematically tortured political prisoners and contained testimony from Iranian and South Korean prisoners alleging sexual abuse.

Smirnov and Iranian delegate Manouchehr Ganji demanded immediate withdrawal of the memorandum which had been circulated among the delegates—human rights experts from 26 nations.

Replying to Smirnov, MacDermot said torture is a worldwide problem and "it must be made clear what countries practice it, otherwise a report would be utterly useless."

Interviewed during the uproar in the meeting hall, MacDermot said he presented a similar memorandum last year on torture in Chile and South Africa but "no one protested."

Gun control proposal draws GOP shouts

KANSAS CITY, Mo. (UPI) — The Republican platform committee shouted its opposition to federal gun control Thursday as it began writing a party platform that so far follows the policies of President Ford.

The 106-member committee also approved a program of tax breaks called for by Ford, including an increase in the personal exemption to $1,000, tax credits for child care and college tuition, and one of the most controversial of tax proposals — and end to taxes on corporate dividends.

The most explosive issues will be heard later during two days of drafting sessions, including abortion, the equal rights amendment and foreign policy. The full Republican convention must approve the platofrm next week when floor fights over these issues are likely no matter what the committee decides.

Republican feminists promised a convention floor fight unless the party agreed to reaffirm its 36-year tradition of support for the equal rights amendment. However, the same group showed little enthusiasm to fight a plank calling for a constitutional amendment against abortion.

During early subcommittee skirmishes, the platform was firmly under the control of Ford, who sent more than a dozen of his top aides and loyal congressmen to watch over the process.

Reagan supporters, including a splinter conservative group led by Sen. Jesse Helms, were outmanoeuvred on every effort to insert Reagan's ideas or to embarrass the president.

Skin drug recalled

WASHINGTON (UPI) — The U.S. Food and Drug Administration Thursday issued a warning about a drug used to treat severe cases of the skin disorder psoriasis following the death from blood clots of a 51-year-old man being treated with the medicine.

The FDA urged all persons taking the prescription drug Triazure to discontinue the therapy immediately. It said the manufacturer, Parke Davis Co. of Detroit, is recalling all existing stocks from the market.

To picture the earth

PASADENA, Calif. (UPI) —Viking scientists would like to see what Earth would look like to a Martian astronomer — if there were any.

Dr. James Pollack of the Viking lander imaging team said Thursday earth may be at the limit of the lander cameras' sensitivity, but they were "looking into the possibility of taking a picture of earth."

The lander's soil scoop finally dumped a sample into an organic analyzer instrument Thursday and Viking 2 looked at a possible landing site described as similar to the Gobi desert.

Israel blames world for attack

TEL AVIV (UPI) — Israel Thursday blamed the failure of the international community to co-operate in fighting terrorism for Wednesday's Arab guerrilla attack at Istanbul airport which killed four and injured 22 people.

"I can't say that the international community has done anything in terms of better and effective co-operation to cope with terror," said Prime Minister Yitzhak Rabin.

Dioxine victims getting abortions

MILAN (UPI — Doctors said Thursday they would begin performing therapeutic abortions today for northern Italian women whose exposure to toxic chemical fumes placed them in jeopardy of giving birth to deformed children.

Psychologists have said pregnant women could suffer mental problems because of the uncertainty of the effects of the poison and the government agreed the women were entitled to abortions under Italy's strict law.

Doctors at the Mangiagalli Obstetrics Clinic in Milan said two or three women from the most contaminated region would undergo abortions today after requesting them in writing.

They said they would wait at least two days before performing any more operations to permit psychologists to assess each patient's post-abortion state of mind.

Authorities earlier Thursday ruled out any connection between a stillborn child born to a woman exposed to the gas cloud and the deadly chemical Dioxine, contained in the fumes.

U.S. flu shots in September

WASHINGTON (UPI) — President Ford Thursday signed the federal swine flu insurance bill he fought for, pocketed the ceremonial pen and told health officials to start vaccinations as soon as possible.

The bill, passed on an emergency basis by Congress Tuesday at Ford's personal urging, resolves the insurance problem that had jeopardized the nationwide inoculation program and clears the way for it to start in September.

ARE YOU GETTING ENOUGH

R OUT OF YOUR RV?

Too often recreational vehicles don't get enjoyed year 'round. Now yours can. Make Cedar Acres Camp Club a home base for recreation. Share ownership as a tennant in common in over 20 acres of beautifully developed property between Shawnigan Lake and Mill Bay.

See details in the classified section under 168 "Campers, Trailers and Motor Homes."

Cedar Acres Camp Club
Exclusive RV camping & recreational facilities.

Phone 112-743-2916 or 743-9633

Downtown BONUS DAY

FRIDAY 9-9 **SATURDAY 9-5:30**

TWO DAYS OF SPECIAL SAVINGS DOWNTOWN AT STANDARD

DECORATING CUSHIONS
Complete your decor with colorful rayon velour cushions. Well made 16" square with welted seams and plumply filled for maximum comfort and appearance. Wide range of lovely colors.
Regular 7.98 each
EXTRA SPECIAL
4.89 each

⅓ OFF REGULAR ASSORTED AREA RUGS
Make your choice from our large collection of assorted area rugs at affordable prices. Good range of sizes and colors.
SPECIAL
10.67 to 219.50 each

MIRRORS
From Florence, Italy
Hand carved
Hand glazed
All Wood
SPECIAL BONUS SAVINGS
20% Off

HOOVER DELUXE
2-speed upright vacuum cleaner. 4 carpet height adjustment, 3-handle position, 2-speed motor. It Beats As It Sweeps As It Cleans 87.77

CHARGEX master charge Downtown
737 YATES ST.
382-5111
8-12
STANDARD FURNITURE

CHATTER CHATTER CHAT.

You can dial long distance to most places in B.C. and enjoy the same reduced rates on Saturday as you do on Sunday.

Calls to Most Places in B.C.: Exceptions include calls to some northern points not served by us, and calls from the OK Tel area.

D.D.D. (112) Rates: (Station-to-station calls you dial yourself.) Minimum charge of 20¢ per call.

Saturday & Sunday 8 a.m. to 11 p.m.	Monday - Friday 5 p.m. to 11 p.m.	35% off regular day rate (8 a.m. to 5 p.m.)
Every day of the week. 11 p.m. to 8 a.m.		60% off regular day rate (8 a.m. to 5 p.m.)

For more rate information, please dial "0" for operator. Ask too about our discounts on calls to places outside of B.C. B.C. TEL

The Daily Colonist.

"An Independent Newspaper . . . The Organ of No Clique or Party"

1858 — Published every morning except Monday by The Colonist Publishers Limited at 2621 Douglas Street, Victoria, B.C., V8W 2N4. Second class mail registration number 0516. All undelivered copies or any notices respecting changes of address are to be sent to the above address. Member Audit Bureau of Circulation — 1976

RICHARD BOWER — Publisher and Editor-in-Chief

Folly in French

THE MAN WHO OUGHT TO KNOW says the Liberal government's program for the creation of a wholly bilingual civil service is, in effect, a waste of time and money. Keith Spicer is Ottawa's languages commissioner, and in his fifth annual report a few months ago he disclosed that only 11 per cent of the graduates of the French language schools operated for the benefit of the civil service, the glory of the government and the propitiation of Quebec, were fluent in the second tongue.

Of those who pass the Language Knowledge Examination, as it is called, some two-thirds only use French about 10 per cent of the time.

And, again to quote Mr. Spicer, as many as 25 per cent of those undergoing language training "prove beyond doubt that not even the ingenious pedagogues can force a little French down their throats."

It costs $9,150 to put these people through the Ottawa-Hull language course — there are five schools in the area — and they don't lose a penny of their salaries while they are under instruction. It is part of the program that will cost Canadians $200 milloin this year.

But it isn't the cost that disturbs Mr. Spicer, it's the attitude of the learners. They aren't making the effort to become bilingual, but only to be certified as such. Personal advancement is their aim.

In Ottawa, it is not wise to criticize any aspect of the program and certainly not the intent. It is considered in bad taste and likely to earn for the critic an accusation of bigotry.

There are now 60,000 jobs in the civil service classified as bilingual and in the words of Mr. Spicer they "bear distressingly little relation to on-the-job needs."

Sandra Gwyn, writing in the Canadian periodical Saturday Night, comments: "This foolishness, which puts the credibility of the whole concept of bilingualism into danger, has to be stopped." And, she goes on to say, Mr. Spicer himself recommends that the more than $100 million a year now spent in the civil service schools should, instead, be siphoned off to the public school system.

In this way basic training in a second language would be assisted "for the next generation of federal employees before they leave high school."

"Putting language priority on our children instead of on public servants would merely be a nice little democratic admission that the people are not always wrong," says Mr. Spicer, because this is what thousands of Canadians have been urging for years.

It sounds fine. But in spite of the fact that the federal government is pouring millions into provincial bilingualism programs, enrolment in high school French classes has dropped from 54 per cent in 1970 to 42 per cent in the current year.

One reason is that the universities, anxious for the high attendance that guarantees continuing fat grants, have dropped French as an entrance requirement. Ottawa will attempt to remedy this situation by offering financial inducements to the universities to restore their French requirement and expand instruction.

But this is no more than a continuation of what is fundamentally a system of bribery; in the case of the civil servants, promotion was the bait, the language schools the means of attainment. If that is the only way the nation can be induced to accept the bilingual and bicultural doctrine then the whole concept is a failure. It is no improvement on compulsion, and likely, in the end, to prove more a force of divisiveness than of cohesion.

'Bricking' the gap

SO SERIOUS is the drought in Britain, brought about by the longest, driest spell of weather since the early 1800s, that Parliament has authorized fines of $700 or more for domestic as well as industrial wastage of water. Strict rationing is in effect and the talk of the isles centres on the sorry situation, as well it should everywhere.

The Confederation of British Industries describes conditions as "grim and frightening" with prospects of water supplies being cut in half and the resulting closure of many factories by month's end.

A sudden change in weather with unusually high rainfall might save the day. Meanwhile conservation is being pressed, which again raises the puzzling question of the continued universal use of perhaps the most inefficient piece of water equipment that was ever devised — the flush toilet.

It is basically the same design as it was in Roman times and, according to modern-day sanitation experts, is still using far more water than it requires for proper functioning.

Why, then, hasn't something been done about it? Why are toilet tanks allowed to be manufactured in sizes larger than need be?

There is a technique in use, involving damming off a portion of the tank so that part does not drain or have to be refilled, and some of the more conscientious of conservationists use the simple expedient of placing bricks in the reservoir to reduce the capacity.

Perhaps the continuing crisis in Britain, where they are attempting to meet the need partially with catchy slogans about "sparing your blushes and sharing your flushes", will see more converts to conservation.

It would seem, though, rather than coaxing or levying of heavy fines for wastage which can only be detected through the lengthy process of reading meters, it would make more sense to require manufacturers to reduce the capacity of the tanks they are producing and at the same time make the "bricking" of all existing installations mandatory forthwith.

The rest of the world could get on the toilet tank track, too, following the lead of the state of California which recently enacted legislation requiring toilets of the future to use less water.

"Next they'll be eyeing this side — then, there goes the neighborhood"

In a troubled history

A thrilling moment for man

By MARQUIS CHILDS from Washington

All the troubles on planet Earth seemed reduced to trivia by the triumph of Viking I. It makes one American want to stand up and cheer for the fantastic knowledge that went into the exploration of Planet Mars 213,000,000 miles away.

To me it seems more dramatic than walking on the moon. For here is a mechanical device with a nuclear power plant responding to the directions of Earthlings attuned to every impulse of the fantastic machine they put together and launched on its year-long journey through space.

★ ★ ★

Science fiction sounds nonsensical alongside the achievements of Viking and its masters. The business of the scoop to pick up Martian soil that got stuck and how it got unstuck was drama of the highest order. The pictures being sent back showed the technicians in the control centre at Pasadena where a pin had fallen on the ground and they could make the adjustment so the 10-foot-long scoop would work as planned.

Yes, 213,000,000 miles away. Think of that, if you're like me quite unmechanical, trying to put a screw in a storm door or repair an unruly light fixture.

A long time ago — it seems several aeons — Sherman Adams in the Eisenhower administration derided the idea of taking part in an outer space basketball game.

That was in 1957 when the world was thunderstruck by the first Sputnik the Soviets sent into orbit around the Earth. The United States was caught unaware by this Russian first which exceeded in weight and orbital capacity a projected American satellite.

★ ★ ★

Whether there is life on Mars is irrelevant. The science fiction myth of those little people with green heads and long antennae will be dispelled. That Viking can analyse the Martian atmosphere and the Martian soil to determine whether life, of however low an order, exists or could ever have existed is the miracle.

Viking II is due to land on September 7. A more difficult and rocky terrain has been selected for exploration with the hope that a soft landing will be as successful as with the first Viking.

The cost of Vikings I and II is small compared to that of the moon walk. It comes out to an almost even $1 billion. This covers construction, launching and the analyses at Pasadena. Just by way of comparison the cost of a B-1 bomber is $87 million and the overall program is estimated at $22 billion.

The cost of a single Trident submarine is more than $1.5 billion, with an overall cost of $18.5 billion for the entire program. Trident, the most expensive weapon in the American arsenal, may be nudged out by the newest aircraft carrier, which is likely to come in at $2 billion plus without planes.

But money is hardly a measure of the science and technology, the dedicated effort of so many individuals, that went into the achievement of the Vikings. It is part of the genius of America that, for all the follies and mishaps of the past, is reason for pride on this 200th anniversary of nationhood.

★ ★ ★

If the troubles that plague Planet Earth can be contained, Viking I is proof that there are no limits to the discoveries that lie ahead. Of course there is life, and perhaps advanced life, on planets in the outer reaches of space still beyond the resources of Earthlings. We are not alone. The performance of Viking and the potential for the future are one reason this is a thrilling moment in man's troubled history.

The troubles here on Planet Earth are certainly grave. The blind instinct of homo sapiens for the reckless destruction of his environment is a principal source of trouble. (Imagine if there were sentient beings on Mars or a nearby planet and they had sent their own Viking for a soft landing on, say, one of the industrial wastelands near New York City; the report on atmosphere and soil pollution would be devastating.) And the same science and technology that sent Viking to Mars has created a means of instant button-pushing destruction of all that is most treasured and, possibly, of human life itself.

While no one would give odds for the survival of Planet Earth for the next hundred years, today we can stand up and cheer for a superb triumph. It is proof that this science and technology put to peaceful use knows no bounds.

Copyright, 1976, United Features Syndicate, Inc.

A national disgrace

Canadian Olympic apathy

By PETER WORTHINGTON from Toronto

At the risk of being considered unpatriotic, mark me down as one who isn't impressed by Canada's showing at the Olympics. In fact I think our performance was embarrassing.

And I'm one who gets swept up in the excitement and drama of Olympic competition. Oh, I think they are often a sham and hypocritical in that the amateur bit is phoney and degrading. All events should be "open" where the very best is pitted against the very best. Abandon this amateur charade which really only encourages perjury and cheating. (What are state-sponsored Soviet athletes if not professionals? Or, as one editorial advisor has pointed out repeatedly, some of the members of equestrian teams?)

And the political chicanery is hard to stomach — the cowardice and double-standards of Olympic poobahs with their big frog in little pond syndrome. And the fat hangers-on: Phooey on their pompous, dictatorial conceit. As for athletes themselves — they're tremendous.

It's not the mediocre showing of Canadian athletes that is so depressing but Canada's reaction to it. Our athletes do their best and because they aren't the best isn't their fault. We make them that way.

★ ★ ★

Look at how our newspapers, radio and TV have treated our bronze and silver medal-winning swimmers! Hero treatment. We have even given the Order of Canada to sporting also-rans.

In my view there are two feats in the Olympics. One, making the team; competing for your country is the highest accolade one can get in sport. And two — winning the Gold. Second and third don't count. Only first does. A nation that is content with third place will always be third place. Yet we in Canada think it's a big deal if we come 16th or 13th or eighth. Or second. That bothers me.

Look at it objectively. No host country in history has done so poorly as Canada in these Olympics. Our best showing in Olympics — any Olympics — is always in our pre-Olympic coverage. We thrive on great expectations that never materialize. Some "experts" were predicting four Golds for Canada in swimming —before the events. In fact we did better in swimming medals in Munich, 1972, than we did in Montreal, 1976.

In Munich we got two silver and two bronze (and a bronze in yachting). If we ever had a chance to move up in medals it should have been when the games were in our own country.

★ ★ ★

Over the years Canada's record has been abysmal. The last time we won a Gold in track was 28 years ago — 1928 in Amsterdam when Percy Williams won two, the relay team won the 400 and Ethel Caldwell won the high jump. (In 1932 Duncan McNaughton also won the high jump.) Since then we've been shut out of track and field Gold.

We think of ourselves as a swimming nation. And in recent years we've progressed considerably. But the last time we won Olympic Gold in swimming was 64 years ago in 1912 when George Hodgson won the 400 and 1500 metres swim! Our first and last swimming Gold. That is simply not good enough for a country like Canada.

Maybe it is a Canadian characteristic. We are not winners, it seems. We don't strive. Second place is good enough. Or third. Or 16th. We are not a nation of champions. Yet we should be.

Individually Canadian athletes need special dedication to reach world-class. Our country spends millions on reporting sports, advertising sports, watching sports — but little on developing sports. It is a national disgrace that only one Canadian has won individual Olympic Gold on footraces in this century. And only one in swimming.

A country that has hosted the Olympics changes after the event. A new national awareness of sport takes hold and an enthusiasm is generated. If this happens in Canada now that the Games are over — it will all have been worthwhile. If one-tenth had been spent on Olympics sports over the years as was spent on staging the Montreal games, we'd have contenders in everything. And that would pay dividends domestically and internationally.

★ ★ ★

As it is, there is little to be proud of in our 1976 showings. If we are content to be also-rans, then we shall always be also-rans. I, for one, would like Canada to aim for the top in everything.

Perhaps the lesson of Montreal 1976 will result in Gold in Moscow, 1980. But it's doubtful. I have considerable faith in Canadian Olympic apathy, and so far in this century I haven't been disappointed. That's incorrect — disappointed, yes, but not surprised.

Copyright Toronto Sun Syndicate

The tourist phenomenon

Old London's not what it used to be

By ANTHONY LEJEUNE

A fierce argument, which began two or three summers ago, has broken out again in London. Are tourists from abroad a form of pollution, a useful source of income, or welcome visitors?

As with colored immigrants, who provoke a rather similar kind of xenophobia, the essence of the problem is numbers. The expansion has been remarkable. "Tourist nights" spent in London this year are expected to reach 62 million, compared with only 47 million in 1972.

★ ★ ★

Certain parts of the city really do look as though they were bursting at the seams. The "big four" tourist sights — Westminster Abby, St. Paul's Cathedral, Buckingham Palace and the Tower of London — are a seething throng from early in the morning until dusk.

The surrounding streets are jammed with coaches. And a Londoner, having fought his way on to a crowded subway train, may find that he is the only Englishman in the carriage.

The traditional American tourist with a bright shirt and a camera around his neck is both outnumbered and outshone by the swarms of more exotic visitors — Arabs in white robes, Africans and Indians (who may, in fact, be immigrants), Japanese who stand up and bow to each other before getting off the bus, Australians and New Zealanders spending a travel-year abroad, and seemingly all the young people of Europe wearing patched jeans and carrying huge rucksacks.

London department stores now advertise their summer sales in Germany, Holland, France and Belgium. Arabs sometimes buy wholesale, sweeping an entire rail clean of dresses. The magistrates' courts are filled every day with a procession of tourists caught shoplifting.

For the ordinary Londoner, trying to go about his normal business, this invasion from abroad does constitute a considerable inconvenience. On the other hand, the hotel-keepers and the big stores and the ice-cream sellers and the officials of the London Tourist Board all say what an excellent thing it is. Without the tourists, bus and subway fares would be even higher, and many London theatres would certainly be closed all summer. Between 40 and 50 per cent of theatre seats are currently filled by tourists; and, for some shows, 90 per cent.

★ ★ ★

The fact is that central London is no longer the homely lived-in place that Londoners used to know. In the summer months certainly, and to some extent all the year round, it has become a tourist city like Rome or Athens: and its inhabitants, understandably enough, are finding the adjustment difficult to make — just as, more seriously, they find the adjustment to colored immigration difficult to make.

Visitors to London may well be struck by a different question. Where in this bustling, apparently prosperous, city is the economic crisis they have heard so much about?

The answer is partly concealed by the tourist phenomenon itself. London is cheap for foreigners because it is expensive for Londoners; British wages are low, and the exchange value of the pound is pathetic. The tourists' London and the Londoners' London touch only at a few points — public transport being one.

★ ★ ★

While the big stores flourish, small neighborhood shops are being strangled to death by new taxes and regulations and perpetual form-filling. London clubs are having to close or amalgamate, because middle-class Englishmen can no longer afford to maintain their traditional way of life.

Tourism is London's second largest industry. Significantly, the biggest, which has been growing equally fast and does a great deal more harm, is "public administration". In other words, bureaucracy.

The Now Society

"I just wasn't utopian enough for him."

Today in History

By The Canadian Press

Hernando Cortez captured Tenochtitlan, the capital of the Aztec civilization 455 years ago today — in 1521 — two years after he had been welcomed there as the incarnation of the god Quetzalcoatl. In the meantime, he had won the friendship of the Aztec king Montezuma II, and had attacked and absorbed the second Spanish expedition sent to relieve him of his command. After the fall of Tenochtitlan the Aztec culture quickly disintegrated. The city later was rebuilt by Cortez and named Mexico City.

1846 — Cmdr. Robert Stockton captured Los Angeles from the Mexicans.

1918 — Czechoslovakia was formally recognized as an independent nation by Britain.

1955 — The Canso Causeway linking Cape Breton Island to the Canadian mainland was opened.

1974 — Police sealed off Anicinabe Park near Kenora, Ont., because it was occupied by armed Ojibwa Indians.

The shame of it

From The Globe and Mail

As the Olympic torch flickers into darkness and Canada counts up its score, there is not much in the situation to flatter the national esteem. Five. Five lousy defections. Why, during the 1972 Games in Munich, 119 people applied for political refugee status, prompting speculation that Canada might have to set up a sort of interim transit camp to handle the flood of athletes who wanted to see how the other half lived.

To be sure, the Russians fussed and fumed for a while, but they are probably vastly relieved to come out of this just one short. But Canada won't even get a bronze for just five defections. Even Moscow might be able to surpass that in the Olympics four years hence, if some countries enter athletes dumb enough to want to break into prison.

Where did we go wrong? Don't they understand this is the land of opportunity, where the living is easy and the streets — if not our athletes — are paved with gold? Where they discouraged by the rain, or has someone been spreading word of the dimensions of the Olympic deficit?

Gorde Hunter

THE FACT Canadian Safeway and its warehouse employees are not seeing eye to eye in contract negotiations and with the possibility of a strike between the two, we must assume this little exercise is going to cost us more every time we shuffle past the friendly check-out gal.

Less than 200 employees are involved in the dispute, but those employees could effectively put nearly 5,000 Safeway employees out on the street. Which, you understand, is not all that unusual in contract disputes these days. Regardless of the eventual outcome of the wage hassle, you know and I know that we will be paying the extra tariff. The company will not be footing the bill.

AND THIS IN AN AREA that already has the highest food prices you'd care to find in any major Canadian city.

Ottawa, for instance, makes for good comparison of food prices with those charged here.

In the case of meat, meat prices quoted are for Canada graded ribbon beef — no grass fed meat comes into the comparison.

T-bone or sirloin steak — $2.18 a pound in Ottawa (Safeway store comparison, but Ottawa's Steinbergs had it at $1.98) and $2.93 in Victoria.

BREAD — 24-ounce loaf, 43 cents in Ottawa, 52 cents in Victoria. Whole frying chicken, 89 cents a pound in Ottawa, 93 cents a pound in Victoria. Gold Leaf tuna, 85 cents a tin in the nation's capital, 87 cents a tin out here.

Brunswick sardines, 22 cents a tin in Ottawa, 26 cents a tin in Victoria. Two per cent skimmed milk, one quart, 56 cents in Ottawa, 63 cents in Victoria.

One bunch green onions — 18 cents a bunch in Ottawa, 17 a bunch here — a win for our side.

ONE POUND OF BANANAS — 21 cents Ottawa, 29 cents Victoria. One roll Viva towel, $1.09 Ottawa, $1.09 Victoria — a tie. Sunlight soap flakes, $1.29 Ottawa, $1.41 Victoria. Maple Leaf weiners, one pound, 99 cents in Ottawa, 97 cents in Victoria — another win for the good guys.

The price comparison could go on and on, but suffice to say the price differential between the two cities runs to roughly 10 per cent.

What will the differential be when the warring factions finally agree on a new contract? I guess, as a friend told me recently, "you chose to live on Vancouver Island, you have to pay the price" . . .

IT'S A LONG TIME to ballot-counting time in Canada again and while the present polls show the Conservatives gaining in public support, their leader Joe Clark has not exactly been wowing his home province, Alberta.

Fred Kennedy is an old newspaper friend of mine who toils on The Calgary Albertan, and Kennedy is as staunchly Conservative in his outlook as most Albertans. But he recently took Clark to task for his performance in the capital punishment debate andvote.

"LONG BEFORE the next election rolls around, the Conservatives are going to find themselves in a pretty poor position. Sixteen Tories, including their leader Joe Clark, voted in support of Mr. Trudeau's abolition bill, despite the call by nearly 80 per cent of concerned Canadians who favored retention of capital punishment. Like the political adventurers in the cabinet, they defied the wishes of a majority of the electorate.

"If Mr. Clark possesses any political sagacity at all, he will hustle around between now and the next election day, obtain a safe constituency far removed from Alberta. The merger of Clark's Rocky Mountain riding with that of Palliser, presently represented by Stan Shumacher of Drumheller, will present an interesting situation come nominating time.

"It is not considered likely that Mr. Shumacher will retire from politics in favor of Mr. Clark, or that the Drumheller MP will be deserted by his thousands of supporters whom he has served so faithfully over a period of years."

Rather disturbing words for the Conservatives, especially when coming from deep in the heart of Joe Clark country.

IN LIGHT of Clark's non-performance on the abolition question, I wonder how many of those right wing delegates that defected to him during the nominating convention, have had second thoughts. They know that Claude Wagner, the man Clark defeated in that convention, voted in favor of retention and they can't help but realize the Conservative party, under Wagner's leadership, would have taken a much stronger stance on the question.

And they should know that with that figure of between 70 and 80 per cent of Canadians favoring retention, the Conservatives would have had a much stronger appeal under a retentionist leader.

They called him Joe Who? after his surprise win. He has done nothing really to change that image since having the mantle of leadership thrust on him.

Pick of Punch

"For her free choice she wants traditional structured learning."

Peruvians will remember turbulent month of July

By STEPHEN MORROW of UPI
from Lima, Peru

Peruvians probably will remember what happened here in July, 1976, for a long time.

In one turbulent month, this South American country, where generals calling themselves revolutionaries have ruled for eight years, saw the following events:

- The military government, which consistently calls itself the champion of the common people, imposed on its citizens a series of drastic austerity measures.
- President Gen. Francisco Morales Bermudez, who won a continent-wide reputation for permitting a relatively large degree of freedom in his ten months in office, turned repressive almost overnight.
- Peruvian soldiers fired on other Peruvian soldiers for the first time in memory.
- The government, considered moderately leftist under Morales Bermudez and leftist-socialist under his predecessor Gen. Juan Velasco, made a turn to the right, reflected in the makeup of the cabinet and its economic policies.
- And perhaps most important, after eight years of preaching their determination to create a truly independent Peru, free of economic domination by foreign powers, the government was forced to give way to the will of a handful of powerful bankers in New York and Europe.

In the first six months of the year, the government had faced the near certainty of defaulting on its foreign debt, calculated at $3.7 billion, unless it could acquire $400 million in new credits by early August.

Peruvian central bankers met with the same response in New York and in Western Europe — no more money unless the country tightened its belt.

Finally, in early July, the government devalued the Peruvian sol from 45 to 65 to the dollar. It ended subsidies on gasoline, doubling the price of a gallon of regular to 77 cents. It boosted the price of common foods from 10 to 56 per cent. It decreed a partial wage freeze and raised all taxes on imports.

All these moves were intended to reduce demand for imports and end the huge balance of payments deficits, running at $1 billion a year.

They had the additional effect of cutting the standard of living of all 15 million Peruvians — including the vast majority which barely makes ends meet.

Widespread disorders broke out in Lima and some provincial cities the day after the economic measures were announced. Troops and police swiftly cleared the streets. The government put into effect a 10 p.m. to 5 a.m. curfew for the capital area. A strike of busdrivers collapsed under threats of large-scale dismissals.

The government then shut down 12 independent publications mostly weekly newsmagazines, which had criticized its policies from a broad spectrum from far right to far left. The move virtually ended freedom of the press in Peru, since the government two years ago had expropriated the major newspapers and appointed its own editors.

A number of critics of the government were arrested and a few deported. Except for a flareup in the provincial city of Cajamarca the population was quiet. But the curfew in the capital remains in effect, apparently indefinitely.

The new cabinet and President Morales Bermudez have since announced three decisions which indicates that the military government has abandoned its leanings toward socialism and its bias against foreign investment.

The major oil companies, whose failure to find oil in the promising Amazonian region of Eastern Peru contributed to the financial crisis, were invited back to explore in other areas, at better terms.

The anchovy fishing fleet, now wholly owned by a government monopoly, will be sold back to private owners or to the fishermen themselves, giving enterprise a more important role in the key export industry of fishmeal and fishing.

The president announced that the Labor Community Law, a bugbear of the smaller but still influential private sector, would be revised. The law requires companies to turn over their profits to the workers in the form of stock.

The major lesson of the month to most observers, is that more decisions of this type are on the way. And the word from New York is that Peru has obtained most, if not all, of the loans it needed before the deadline.

To the editor

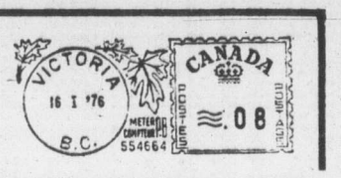

Nutrition woes

For the last five years I've been reading about nutrition, and purchasing food supplements from my local health food store. I feel I've been successful as I am seldom ill. Now my government tells me that only my physician can allot me what he feels I need. I'm also going to be doing business with a person whom I've stayed clear of in the past. The local druggist, a man whose main vocation is pushing huge amounts of barbiturates, tranquilizers, amphetamines and other mind-altering drugs on John Q. Public.

Only a madman would allow people to purchase alcohol, cigarettes, sugar and chemically-drenched cereals and confections while putting restrictions on protein and vitamins.

The solution is simple — I'll order by mail from Montreal or Ontario or bring supplements by car from Bellingham, which will help their economy.

What's to become of the hundreds of people involved in Vancouver and local health food store operations (manufacturing, distribution, retail sales)? Another simple answer — UIC.

DONALD ROBINSON,
Box 675,
Ladysmith.

Trend

After just seven months of "businesslike" government, we are able to see the trend developing: A severely-depressed economy, cutbacks in services, increased personal taxes, and a huge budgetary defecit. The financial figures released by Finance Minister Evan Wolfe prove that Social Credit "got B.C. moving," as promised, but in the wrong direction.

The decisions of the Socreds have hurt the province's economy. This is proven by Wolfe's revenue figures. B.C. will have a massive budget deficit because the government has hindered, not helped, economic development. The Lower Island business community can testify as to the achiements of Social Credit in this part of the province.

Wolfe tells us that B.C. residents will face "strict measures" and must start "belt-tightening". Naturally, with this attitude, services to people in such area as health, transportation, and pensions will be subject to further cutbacks.

But while the elderly, the infirm, and the unemployed must engage in "belt-tightening," not all are suffering from Socred policies. Brenda Mines recently announced a doubling of profits because of the Socreds' mining policies. Tax changes from Mines Minister Tom Waterland meant an additional $734,000 for Brenda in the first six months of 1976. This is only one mine, so we can imagine the benefits flowing to the entire B.C. mining community in this period of "belt-tightening".

Like the federal anti-inflation program, the B.C. Socreds demand that those "without" pay the price of an ailing economy. Those "with", like the mining corporations, are given further tax advantages and even more power in our province. So much for Socred "efficiency", Socred "freedom" and Socred "promises".

GERRY SCOTT,
4-651 Avalon,
Victoria.

Ferries

It has been three years since I have visited your beautiful island and I congratulate you on maintaining it so wonderfully. Except for one eyesore, an overpriced vehicle with discourteous staff, rotten over priced food, filthy plugged washrooms (every one on the boat).

Please do something about your ferry system. I suggest using them for submarine target practice and starting all over again.

P.S. Leave the present staff and the government minister responsible aboard when the shooting starts.

RICHARD G. MERCIER,
Winnipeg, Man.

Milk

Dr. Scott Wallace, I have a hard time believing that you want to take the freedom of choice away from us. Your desire to dictate that we drink a certain type of milk is amazing — a return to the Dark Ages. You apparently believe in freedom — freedom to think the way you do and nothing else. Reminds a person of the Soviet Union, doesn't it? Politicians like yourself are dictators in disguise; wolves in sheepskins. It makes me wonder how long democracy will survive with leaders such as yourself.

After careful study, and years of using raw milk, I happen to believe that it is much healthier for us than "boiled" milk. I also certainly believe that I am old enough and intelligent enough to make my own choice. Your arrogance at treating us like children!

It seems to me that this just might happen to be a publicity stunt to further your political aspirations. If so, why not choose a more positive and beneficial subject matter than the restricting of freedom? Apparently, you need to learn Voltaire's quote on freedom of choice:

"I do not agree with what you say, but will fight to the death for your right to say it."

DANIEL A. TOWNLEY,
2090 Chaucer St.,
Victoria.

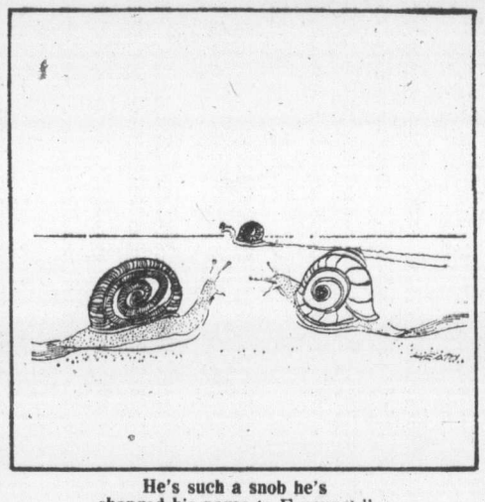

He's such a snob he's changed his name to Escargot."

Economic nationalism growing in Indonesia

By KENNETH WHITING from Jakarta
The Associated Press

Fresh signs of economic nationalism in Indonesia are giving concern to some foreign businessmen and diplomats.

A few suggest that Indonesia may be tilting back to the radical policies of the late President Sukarno in the 1950s and early 1960s. Others say President Suharto's government is merely balancing the political scales after years of being staunchly pro-West.

All date what they see as a policy shift from rioting in January 1974, which started as a student demonstrarion during the visit of former Japanese Prime Minister Kakuei Tanaka. The student protest against what they described as Japanese economic domination was joined by thousands of poor Jakartans who demonstrated against the unequal distribution of wealth.

The rioting left 13 dead and 770 arrested with extensive property damage.

Government officials claimed the Jan. 15 affair was masterminded by two banned political parties in an effort to overthrow Suharto. As a result, security was tightened, 11 newspapers closed and a couple of senior army generals were fired.

The government was disturbed by the demonstration, however, and Suharto ordered the rich to stop flaunting their wealth. Luxury cars were ruled off the roads and conspicuous consumers told to be more discreet.

The United Nations ranks this country among the world's poorest, despite its huge oil income. Unofficial estimates put per catita annual income at the equivalent of $120.

Since the riots the government has ordered that the "Indonesianization" of the economy be stepped up.

Suharto's government depends on petroleum exports for 55 per cent — about $3 billion last year — of its net foreign exchange. The financial collapse 18 months ago due to mismanagement of the state oil monopoly called Petramina was a major setback to the nation's economy. An estimated $10 billion was lost.

Some diplomats say the policy shift that started after the 1974 riots was intensified following the Petramina disaster.

Suharto asked foreign oil companies for their "utmost understanding" in cutting back their profits.

Negotiations on new contracts are continuing with several foreign oil firms. Caltex of the United States, which produces two-thirds of Indonesia's oil or 830,000 barrels per day last year, agreed earlier to pay the govenment an extra dollar per barrel.

The increased nationalism may result from Indonesia's trying to improve its image during the conference of nonaligned nations in Sri Lanka-Ceylon-this month, said one Western diplomat.

"Sukarno was one of the founders of the Third World movement which was inaugurated at Bandung in 1955. Non-alignment is almost sacred here even if they do depend on the West to prop up the economy," he said.

A key prop is the International Governmental Group for Indonesia of mostly Westen nations which helped consolidate and reschedule the country's massive debts in the post-Sukarno years.

Linchpin of this group is the United States which has provided about $2 billion in loans and grants in the last 25 years.

The diplomat also said that perparations for a general election next May might tend to encouage criticism of things foreign and spark campaign demands to keep Indonesia for the Indonesians.

Royal Trust
HAS THE BEST VIEWS IN TOWN!

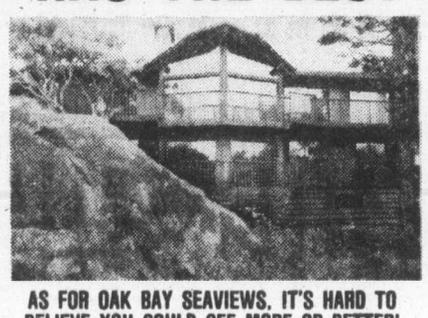

AS FOR OAK BAY SEAVIEWS, IT'S HARD TO BELIEVE YOU COULD SEE MORE OR BETTER!
- New cedar and rock interior Rancher
- Abput 4500 sq. ft.
- Living, dining and rec. room with parquet flooring
- Master suite approx. 26.6x12 with sliding glass on 2 sides
- Open beam den
- 3 baths, 4 other bedrooms
- All the nicities — intercom, vacuum system, thermopane plus generous allowances for extras of your choice

All together beautiful living at $248,000 (ML)
384-8001 JEANNIE DEWHURST 477-6040

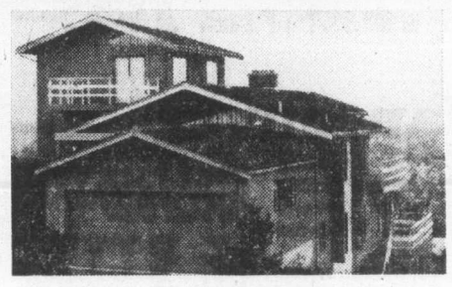

MODERN OAK BAY LIVING WITH BREATH TAKING VIEW!
- Ideal for gracious living and entertaining
- Panoramic views from all rooms
- Exquisite master bedroom approx. 20 x 25 with fireplace, reading area, 4 piece bath and balcony
- Spacious family room and large den
- 4 bedrooms, 4 bathrooms, 4 fireplaces
- Easy care lot on quiet cul de sac
- Offered at $195,000 (MLS)

TIM HOSKIN 595-6250

UNIQUE OAK BAY HOME
- Outstanding seaview (what Victoria is all about)
- Four bedrooms — master ensuite with large walk-in closet
- Large separate dining room
- Large family room
- House designed to take full advantage of the spectacular view from almost every room

MLS 18056 Priced $129,000
Call THE McGREGORS
384-8001 Res. 477-3675

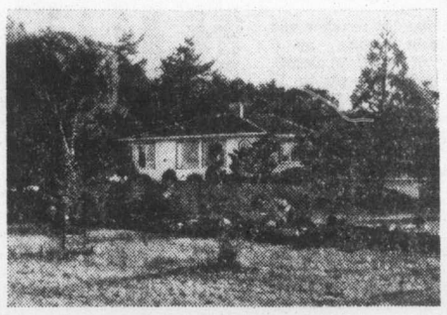

TEN MILE POINT—SUPER SEAVIEW
- Almost an acre of country setting
- Bungalow with charm finished on two levels — ground level at rear
- 3 bedrooms, plus one, 2 baths
- Family room with separate entrance presently used as artist's studio

MLS 18924 Offered at $112,000
SHIRLEY MEYER
384-8001 Res. 478-5268

"PLUS UNDER CONSTRUCTION!"

CORDOVA BAY
- Sea views with spacious quality living in Cordova Bay
- 3 bedrooms
- 3 bathrooms
- Feature brick fireplaces in living room and family room
- Gracious curved stairwell of brick by master craftsmen
- Choose your colours, carpet to create your own custom home
- Offered at $140,000

TIM HOSKIN
595-6250 384-8001

OR!
Choice South Oak Bay Seaview Lot Available!
"As is" at $58,000 or Building Contract can be negotiated
JEANNIE DEWHURST
384-8001 477-6040
ROYAL TRUST CO.

BEAUTIFUL BROADMEAD
- 2 exciting levels
- Master with custom swirl tub.
- Den, living and family room all with fireplaces
- 3 bathrooms
- 2 bedrooms on 2nd level
- Decide now for finishing choices
- Exclusive at $165,000

JEANNIE DEWHURST
384-8001 477-6040
BUD ZUCK
384-8001 598-7215

8-12

Toronto trading

From Wire Service

TORONTO — The Toronto stock market was down in light trading Thursday.

Analysts said this was a reflection of the New York Stock Exchange where losers outweighed gainers by about a 7-6 margin among the exchanges listed issues.

In New York investors failed to respond strongly to favorable inflation news.

An American government labor department report showed the wholesale price index rose only 0.3 per cent, compared with 0.4 per cent in June. The decline had been expected by NYSE watchers.

On Toronto's industrial board, Seagrams was off ¼ at 23½; Gulf lost ⅛ at 27⅝; Massey Ferguson was off ¼ at 27½; McIntyre Mines dropped ⅛ at 35½; Moore Corp., was off ⅜ at 40⅝; Power Corp. A, dropped ⅜ at 8⅛; Noranda A rose ⅜ at 38⅝.

Western Oils: Acquitane down ¼ to 19¾; Bow Valley down ¼ to 26¾; Home Oil A down ¼ to 27¼; Hudson's Bay Oil down ⅜ to 37⅞; Norcen down ¼ to 12¼.

CLOSING AVERAGES

154 Industrials	188.04	—0.61
12 Golds	233.57	+1.17
29 Base Metals	91.87	+0.10
19 Western oils	227.19	—1.28

Volume 1.5 million.

BOX SCORE

	Thurs.	Wed.
Issues traded	—	—
Advances	150	189
Declines	206	163
Unchanged	—	—

ACTIVE STOCKS

Vol.		Close	Chge.
53326	Simpsons	5⅞	— ⅛
23685	CP Ltd.	18⅝	— ⅛
22550	C Hydro	8	+ ⅛
21520	Ma T	5¼	unch
20750	Bell Can W	4.05	+25
18325	MB Ltd.	20⅛	unch
15540	Domtar	21⅝	— ¼
14800	Abbey Glen	6⅜	+ ⅛
12402	Moore	40⅝	—
10900	Labatt A	15½	— ¼

Mines and Oils

1031148	Woodr	93	+ 6
96000	IWC Com	2.15	+ 8

GROUP AVERAGES

Banks	301.36	—1.87
Beverages	245.87	—2.17
Chemicals	113.82	+0.08
Const. material	202.15	Unch
Food processing	264.66	—0.09
Gen manufact	1.86	—1.05
Indust. mines	141.10	+0.28
Merchandising	314.58	—2.00
Oil refining	181.86	—1.33
Paper-forest prod.	116.50	—0.69
Pipelines	178.20	+1.17
Real estate	162.35	—0.54
Steels	203.96	—0.22
Trust and loan	213.72	+0.61
Utilities	149.87	—0.30
Miscellaneous	132.29	—1.13

Up 4, Down 11.

TORONTO CLOSING STOCKS
Fistrixuted by CP
Toronto Stock Exchange—Aug. 12

Complete tabulation of Thursday transactions. Quotations in cents unless marked $. z—Odd lot, xd—Ex-dividend, xr—Ex-rights, xw — Ex-warrants. Net change is from previous board-lot closing sale.

Stock	Sales	High	Low	Close	Net Ch'ge
Abby Glen A	14800	$6⅛	6¼	6⅜	+ ⅛
Aby Gln w	3250	65	63	63	— 3
Abitibi	9820	$12¼	12⅛	12⅛	— ⅛
Abitbi 10	795	$51	50¼	51	
Acklands	500	$12⅛	12⅛	12⅛	
Acme Gas	3000	8	8	8	+ ½
Advocate	100	255	255	255	—10
Agnico E	950	355	355	355	— 5
Agra Ind A	300	$6⅞	6¾	6⅞	+ ⅛
Albany	1400	32	32	32	
Alt East G	4000	$11⅞	11⅝	11¾	
Alt Energy	5980	$10¼	10	10⅛	
Alta Gas A	72101	$13⅜	13¼	13⅜	+ ⅛
Alta G C p	z50	$60¼	60¼	60¼	
Alta G Dp	10	$140	140	140	
Alta G E p	500	$20⅜	20½	20⅜	— ⅛
Alcan	48950	$28¼	27⅝	28	— ⅛
Alcan pr	z50	$29	29	29	
Algoma St	z253	$24¾	24¼	24¼	
ASte1 p	1300	$25½	25⅜	25½	
All-Can B	300	225	225	225	— 5
Allarco Dv	100	$10¼	10¼	10¼	— ¼
Alminex	200	$5⅝	5⅝	5⅝	+ ⅛
Alumin 4 pr	255	$12½	12½	12½	
Alum 3rd p	400	$26	26	26	
Am Bonza	6800	460	450	455	— 5
Am Eagle	1500	43	43	43	+ 1
Am Leduc	2000	7	7	7	
Ang CT 315	200	32	32	32	+ ⅛
Ang U Dev	500	80	80	80	
Aquitaine	350	$19¾	19¾	19¾	— ¼
Argus	z17	$28½	28	28	
Args 260 p	z50	$27¼	27¼	27¼	
Argus C pr	1000	$15½	15½	15g4	
Asamera	10900	$9⅜	9⅛	9¼	+ ⅜
Asbestos	243	$32¼	32¼	32¼	— ¼
Asoc Porc	2000	48	48	48	— 4
Atco A	1600	$13⅛	13	13⅛	— ⅛
Auric Res	1333	24½	24½	24½	— ½
BC Sugar A	400	$23¾	23½	23¾	+ ½
BP Can	2582	$8⅞	8¾	8⅞	
Bad Boy	800	280	280	280	+ 5
Bank BC	z80	320	197b	197b	
Bank Mtl	4264	$15⅞	15¾	15⅞	+ ⅛
Bank N S	2014	$42⅛	41¾	41¾	— ⅜
Bankeno	1900	165	164	165	— 5
B Cdn Nat	600	$15¼	15¼	15¼	+ ⅛
Becker B p	300	$5¼	5	5	— ½
Bell Canad	5743	$47⅞	47¾	47¾	— ⅛
Bell A pr	161	$47⅞	47⅞	47⅞	+ ¼
Bell B pr	z23	$47⅞	47⅞	47⅞	
Bell D pr	610	$50¼	50	50¼	+ ¼
Bell 2.28	2800	$26⅛	26	26	— ⅛
Bell Can W	20750	405	380	405	+25
Beth Cop A	1700	14	14	14	
Block Bros	3100	440	435	435	— 5
Border C	500	205	205	205	+ 4
Bow Valy	7950	$27	26½	26¾	— ¼
Braior Res	1900	305	300	305	+ 5
Bramalea	1200	$5½	5⅜	5⅜	— ⅛
Brascan A	7912	$10⅝	10½	10⅝	
Brascan B	200	$10½	10½	10½	
Brenda M	2900	$8½	8⅜	8⅜	— ⅛
Bridger	5291	$6⅛	6⅛	6⅛	— ⅛
Brinco	100	440	440	440	+10
BCFP	z60	$22⅜	22⅜	22⅜	
BC Phone	1500	$12⅝	12½	12⅝	+ ⅛
BCPh 4⅛ p	z10	$44¼	44¼	44¼	
BCPh 4¼ p	z2	$47¼	47¼	47¼	
BCPh 4.84	200	$13	13	13	
BCPh 6 pr	z20	$60½	60½	60½	
BCP 7.04 p	100	$19	19	19	+ ½
BCP 10.16 p	1250	526	257b	26	+ ¼
Broul Reef	3000	25	25	25	— ½
Bruck A	100	490	490	490	
Brunswk	400	$57⅛	53¾	57⅛	
Budd Auto	400	56	57⅛	57⅛	— ⅛
Bulora Cor	2000	14	14	14	+ ½
C					
CFCN	1500	$9	8⅞	8⅞	— ⅛
Cad Frv	2210	$10⅜	10⅜	10⅜	
Cad Frv A	120	$16½	16½	16½	+ ½
Cal Pow A	4724	$29½	29½	29½	
Cal P 7 p	z15	$73½	73½	73½	
Cal P 10 p	20	$102	102	102	— 1
Calvrt Dle	100	230	230	230	+ 5
Calvert	5500	19	18	19	
Cam Mine	18000	36	35	35	
Camflo	2700	$6⅛	6⅜	6⅛	+ ⅛
Camp RL	600	$18¼	18⅜	18¼	+ ¼
Campau A	120	435	435	435	+ 5
Campau 7p	300	$7¼	7¼	7¼	— ⅛
CDC pr B	z85	$98½	98	98⅜	
Can Malt A	z50	$19	19	19	
C Nor West	3800	$8¾	8⅝	8¾	+ ⅛
C Pakrs C	z50	$20	20	20	
CS Pete	6800	285	280	280	— 3
Can Trust A	150	$20⅛	20⅛	20⅛	
C Trust 7¼	200	$19	19	19	
C Tung	4180	440	435	440	
C Cablesy	6600	$17	17	17	
C Cable w	1000	190	190	190	— 4
Cdn Cel	500	$6⅝	6⅝	6⅝	— ⅛
CC Man A	110	$23¼	23¼	23¼	
C Ex Gas	8550	435	430	435	
CGE	100	$25½	25½	25½	
CG Invest	1500	$19⅛	19⅛	19⅛	
C Homestd	2000	56	5⅞	6	
C Hydro "	22550	58	7¾	8	+ ⅛
Cl Bk Com	1909	$26¾	26⅝	26⅝	— ⅛
CIL	550	$21⅞	21⅞	21⅞	+ ⅛
Cl Powr A	100	$15¾	15¾	15¾	
C Lencour	3000	9	9	9	— 1
CIL Pete	2500	18½	18½	18½	
C Malart	13500	30	30	30	
C Manoir A	3100	5	5	5	
C Marconi	5050	490	470	480	—20
C Merrill	900	$9⅞	9¾	9¾	— ⅛
C Ocdental	550	$17	16⅞	16⅞	— ⅛
CP Inve	2725	921	20⅞	20⅞	
CP Inve pr	900	$41½	41½	41½	— 1
CP Ltd	23685	$18⅜	18⅛	18⅜	— ⅛
CPL A p	400	$8⅜	8⅜	8⅜	
CPL 4 p	100	57	7	7	+ ½
CPL UK p	300	475	475	475	
C Reserve	400	425	420	425	
Cdn Salt A	400	$17	17	17	— ⅛
Cdn Sup O	200	$44¼	44¼	44¼	— ¼
Cdn Tire A	2235	$45¼	45	45	— ¼
C Utilities	2350	$12¼	12	12	— ¼
C Util 5 pr	z10	$50½	50½	50½	
C Util $1.25	z35	$23¾	23¾	23¾	
CU 10¼	305	$26⅞	26¾	26⅞	+ ⅜
C Vickers	200	$20¾	20¾	20¾	— ½
Canron	750	$21⅜	21¼	21⅜	— ⅛
Cara	100	$5⅝	5⅝	5⅝	— ⅛
Carl OK	5050	335	325	325	— 5
Carma A	250	10	10	10	
Cassiar	1925	$6½	6¼	6½	+ ¼
Celanese	3400	455	455	455	+ 5
Cent Pat	500	80	80	80	
Centurion	z25	$5½	5½	5½	
Chib Kay	8500	13	12	12	
Chiefton D	1812	$10⅛	10	10	
Chimo	3500	97	97	97	— 3
Chrysler	2940	921	20¾	21	
City Sav T	200	$14¾	14¾	14¾	+ ⅛
C S 10¾	500	$10½	10¼	10¼	— ⅜
Claiborne	2900	210	210	210	
Coch Will	6500	26	24	24	
Coin Lake	2000	7½	7½	7½	
Coles Book	1800	$8⅝	8½	8½	+ ¼
Cominco	3551	$41⅜	41⅛	41¼	
Cominco A	3200	$26¼	26⅛	26¼	
Com Cap	1850	325	325	325	
C Holiday I	1125	335	330	335	+ 5
Comtech	100	350	350	350	
Conduit A	300	300	300	300	
Coniagas	z200	56	56	56	
Con Chm.A	200	56½	6½	6½	
Con Bath A	945	536	35¼	35¼	— ½
Con Bldg	700	259	256	256	— 3
Con Fardy	202	365	365	365	— 5
C Durham	2000	70	70	70	
C Marben	3500	75	75	75	
C Morisn	1500	148	146	146	+ 1
C Rexspar	1000	97	97	97	— 2
Con Distrb	250	370	365	365	— 5
Cons Gas	11130	$13	12¾	12⅞	
Con Gas B	z25	$57¾	57¼	57¼	
Con Gas D	200	$21⅜	21¼	21⅜	+ ⅜
Control F	100	290	290	290	+10
Cooper C	150	450	450	450	—20
Cop Fields	1600	118	117	117	
Corby vt	1100	$17½	17½	17½	
Cornat Ind	3500	410	400	410	
Coseka R	4950	385	380	380	—10
Costain R	3000	10	9⅞	10	
Costin R w	200	325	325	325	+ 5
Courvan	2000	7½	7½	7½	+ ½
Craigmt	320	56⅛	6	6⅛	
Crain R L	200	9⅝	9⅝	9⅝	— ⅛
Crestbrk	600	425	425	425	+15
Cstland	13000	4	4	4	+ 1
Crwn Life	250	$49	49	49	
Crush Intl	350	$8½	8⅜	8½	
Cuvier M	3000	94	90	90	— 2
Cyprus	850	$11½	11⅜	11½	
D to G					
Daon Dev	1900	$7	7	7	— ¼
Daon A	200	56½	6½	6½	
Datline	850	360	360	360	
Decca R	600	$7⅝	7½	7½	— ⅛
D Eldone	8300	47	47	47	
Delhi Pac	11500	20½	20	20	— ½
Denison	176	$62	62	62	
Dicknsn	2000	360	350	350	—25
Digtech	5000	41	41	41	+ 5
Doman I	1500	450	425	450	+50
Dome	475	$34⅜	34⅜	34⅜	+ ⅜
Dome Pete	2325	$41½	41¼	41⅜	
D Bridge	240	$40	40	40	
D Citrs A	300	$6⅜	6⅛	6⅛	— ¼
D Explor	2500	16	14	14	— 3
Dofasco A	380	$27⅛	27¼	27¼	— ⅛
Dofasco p	250	953	53	53	— ½
Dom Store	305	$14¼	14⅛	14⅛	+ ⅛
D Textie A	100	$9	9	9	
Domtar	15540	$21¾	21⅝	21⅝	— ¼
Domtar pr	365	$10¾	10½	10½	— ½
Donlee M	200	$7½	7½	7½	
Dunde Pal	z166	26	26	26	
Du Pont	1000	$14¾	14½	14½	— ⅛
Dylex L A	500	$6⅝	6⅝	6⅝	— ⅛
E-L Fin	3040	$7⅛	7⅛	7⅛	+ ⅛
E-L Fin w	z10	110	110	110	
East Mal	1120	146	145	145	— 2
East Sul A	100	155	155	155	+ 5
Estn Prov	300	290	290	290	—10
Electro A	1925	450	435	450	+20
Exquisite	500	255	255	255	—15
Extndcar	800	$6⅛	5¾	5¾	— ¼
Extd wt	500	210	210	210	—15
Falcon C	1850	$8¼	8	8¼	+ ¼
Falcon	2000	$42¾	42½	42¾	+ ¼
Farm Mer	z50	$7¾	7¾	7¾	
Fed Ind A	125	$5¼	5¼	5¼	— ⅛
Fidelity Tr	500	310	310	310	— 5
Fields S	660	10	10	10	
Finning T	500	$13⅜	13⅜	13⅜	— ⅛
F City Fin	500	$10⅝	10⅝	10⅝	+ ⅛
F City F wt	2200	475	440	475	+45
F Mar	1100	54	54	54	— 4
Foodcrp Lt	5950	335	320	330	
Foodex S	300	$6¼	6¼	6¼	— ¼
Francana	3000	$6½	6⅛	6¼	— ¼
Fraser A	100	$23	23	23	
Gaz 5.40 p	z25	$53	53	53	
Gen Baker	500	470	470	470	—10
G Distrb A	100	$8¾	8¾	8¾	
Genstar L	700	$21⅜	21¼	21¼	
Gnstar L w	540	$7⅝	7⅜	7⅜	
Gerin 1st p	400	57	7	7	— ⅞
Gesco Dis	300	390	390	390	+10
Gnt Mascf	9700	126	123	124	— 2
Gibraltar	1350	$7⅜	7¼	7¼	— ⅛
Glendale	100	125	125	125	— 1
Goldund M	15500	29	26	26	— 3
Goldray	4000	52	52	52	+ 1
Granduc	300	135	135	135	
Gt Oil Sds	300	$5⅛	5⅛	5⅛	
GL Paper	400	$30¾	30½	30¾	+ ¼
GL Pap w	510	$6¾	6¾	6¾	
Gt West S	1300	330	325	330	— 5
G West wt	300	120	120	120	— 5
Greyhnd	410	$1⅜	1⅜	1⅜	+ ¼
Guar Trst	z47	$5¼	5¼	5¼	
Gulf Can	619	$28	27⅝	27⅝	— ½
Gulfstrem	4500	95	94	94	— 1
H to L					
Hard Crp A	1400	$5¼	5⅛	5⅛	
H Wood	500	104	104	104	— 1
Hawker S	500	56	6	6	
Hayes D A	1100	$5¼	5⅛	5¼	— ¼
Highmont	400	115	115	115	— 3
Holinger A	z14	$37⅜	37⅜	37⅜	
Homco A	1900	165	165	165	
Home A	1835	$27½	27¼	27¼	— ¼
Horne Pill	1400	$5⅛	5⅛	5⅛	
Hud Bay A	2245	$19¼	19	19	— ¼
H Bay Co	9900	$17¼	17⅛	17¼	— ⅛
HB Oil Gas	1300	$38	37¾	37⅞	— ⅜
Husky Oil	1600	$18½	18⅜	18½	— ⅛
Husky A pr	z5	532	32	32	
Husky E w	260	455	455	455	+ 5
Hydra Ex	z8	14	14	14	
IAC	2330	$16⅞	16¾	16¾	+ ⅛
ITL Ind pr	100	$8¼	8¼	8¼	— ¼
IU Intl	2370	$11¾	11½	11⅝	— ⅛
IWC Com	96000	225	210	215	+ 5
Imasco A	1185	$23	22½	22½	— ¾
Imp Oil A	12152	$21⅞	21½	21⅝	— ⅛
Imp Oil B	300	$21⅜	21⅜	21⅜	
INCO A	5622	$34	33⅝	33⅞	+ ⅛
INCO B	450	$33¾	33⅝	33⅝	— ⅛
Indal	2233	$14⅞	14¾	14⅞	+ ⅜
Indusmin	246	$8¼	8¼	8¼	
Inland Gas	425	$9⅛	9	9⅛	+ ⅛
Inland G p	100	$11	11	11	— ⅜
Inter-City	9087	$5¾	5½	5¾	+ ⅛
Inter C-A p	217	$13¼	13¼	13¼	
Inter C B w	9300	305	295	305	+10
Intrmetco	2000	$7¼	7	7	
IBM	107	$274¼	272	272	—2½
Int Mogul	100	280	280	280	
I Mogul A	200	$10⅝	10⅝	10⅝	
Interpool	500	$13½	13½	13½	
Int Pipe A	17390	$14⅞	14¾	14⅞	+ ⅛
Int Pipe w	23850	24	22	24	+ 2
Ipsco	3710	$12⅜	12⅜	12⅜	— ⅛
Inv Grp A	z40	$6⅞	6⅞	6⅞	
Inv Grp S p	200	$13¾	13⅝	13¾	— ⅛
Irwin T A	z10	270	270	270	
Island Tel	505	$11¾	11¾	11¾	— ⅛
ISO	300	105	105	105	— 1
Jannock	630	$6¾	6½	6½	— ¼
Jannock A	z123	$11¼	11⅛	11⅛	
Jannock B	300	$11⅝	11½	11⅝	+ ⅛
Jannock D	500	$6¾	6¾	6¾	— ⅛
Janoc 6 p	110	$60	60	60	
Joiet	2000	9	9	9	+ 1
Kaiser e	6435	$16⅛	15⅝	15⅞	— ¼
Kaiser wt	525	$13	13	13	— ¼
Kam Kotia	3000	55	54	54	— 2
Kaps Tran	104	124	124	124	+ 2
Kelly D A	100	475	475	475	—15
Kelsey H	300	$12½	12¼	12½	+ ⅛
Kenting	100	$15¾	15¾	15¾	+ ¼
Kerr A A	1215	$13⅜	13⅛	13⅛	— ¼
Koffler A	1200	465	455	465	+ 5
Labatt A	10900	$15¾	15½	15½	— ¼
Labatt A p	200	$15⅜	15⅜	15⅜	— ¾
Lacana	100	340	340	340	
Laidlaw A	300	$6¾	6¾	6¾	+ ¼
LOnt Cem	2000	390	390	390	
Lakehead	3000	25	25	25	
Lasltr Km	500	22	22	22	+ 2
Laurasia	2000	37	37	37	— 1
Leons Frn	100	$8¼	8¼	8¼	
Levy A pr	z50	$5¾	5¾	5¾	
Linc T w	100	440	440	440	
L Lac	966	145	145	145	
Livingsto	300	$12⅜	12⅜	12⅜	+ ⅜
Lob Co A	928	420	405	405	
Lob Co B	250	410	410	410	—10
Lob Co pr	730	$22¾	22¾	22¾	+ ⅛
Lob Ltd Ap	530	$14¼	14¼	14¼	+ ⅛
Lob L KTD Bp	245	$15⅛	15⅛	15⅛	
Lochiel	100	130	130	130	
Loeb M	2920	300	290	300	+20
Lost River	600	205	200	200	
Lytton M	z100	49	49	49	
M to Je					
MEPC	300	56	6	6	
MEPC w	5500	11	11	11	— 1
Maclarn A	200	$34	34	34	
MH Cable	650	$12	11⅝	12	+ ¼
Mclan H A	z106	$8⅛	8⅛	8⅛	
MB Ltd	18325	$20⅜	20	20⅛	
Madeline	1300	295	295	295	
Madsen	z50	45	45	45	
Maislin I	100	420	420	420	— 5
Maisle Wil	1900	213	212	212	
Major H D	500	5	5	5	
Man Bar	8000	75	74	74	
M Lf Mills	700	$30	30	30	+ ¼
Marcana	z166	12½	12½	12½	
Mrtme El A	1300	$7½	7½	7½	+ ⅛
Maritime	1400	$18	17⅞	18	+ ⅛
Ma T 860	21520	$9¼	9¼	9¼	
Mar j 940	400	$10¼	10¼	10¼	
Merkel F	400	400	400	400	
Merlin	5333	10	10	10	
Mass Fer	2575	$27⅜	27½	27½	— ¼
Mas F A	1200	$26⅛	26¼	26½	+ ¼
Mas F B	1350	$25¾	25⅝	25¾	
Matgmi A	3200	$17½	17¼	17½	+ ¼
Mc Adam	500	36	36	36	— 3
McGraw H	200	450	420	420	—30
Mc Intyre	135	$35½	35½	35½	— ½
McLaghlin	100	$7⅞	7⅞	7⅞	— ¼
Meichers	300	290	290	290	+10
Melcor	300	440	430	430	+ 5
Mercantil	1700	$18	17¾	18	+ ⅛
Merland E	1900	290	287	290	
Met Stor A	800	$15	15	15	— ¼
Met Trust	z18	$19⅛	19⅛	19⅛	
Minrl Res	2230	173	170	170	— 3
Molson A	372	$17½	17	17	— ⅛
Molson B	500	$15½	15½	15½	— 1
Mon Inv	1500	56	6	6	
Monarc W	z200	52	52	52	
Moneco A	100	$8⅜	8⅜	8⅜	+ ⅛
Mtl Trust	1100	$10½	10⅜	10⅜	— ⅛
Moore	12402	$41	40½	40⅝	—c⅜
Multi-Mil	24000	31	30	30	— 1
Multi Acc	7000	375	345	375	+30
Murphy	300	$5¼	5¼	5¼	— ⅛
N B Cook	1000	90	90	90	
NSI Mine	2100	220	218	220	+ 2
NSI Mark	2000	65	65	65	— 2
NaChrs I	1600	485	475	480	
Nat Drug	100	$5⅛	5⅛	5⅛	— ⅛
N Hees Ent	232	190	190	190	
Nat Trust	4400	$15	15	15	+ ¼
Neonex	200	160	160	160	+ 4
New Ath	4000	4½	4½	4½	+1½
NB Tel	2418	$15⅞	15⅝	15⅞	+ ⅜
NB Tel 1.85	1500	$20⅛	20⅛	20⅛	
N Kelore	1500	8	8	8	
N Provid D	1000	16½	16½	16½	+1½
N York Oil	3500	35	35	35	+ 1
Nfld LP A	200	$12⅛	12⅛	12⅛	+ ⅛
Nfld Tel	1200	$6¾	6¾	6¾	— ⅛
Nick Rim	2000	10	10	10	— ½
Noble M	z400	36½	36½	36½	
Noranda A	6027	$38⅝	38⅜	38⅝	+ ⅜
Norcen	3001	$12¼	12⅛	12¼	— ¼
Norcen B	z120	$21¾	21¾	21¾	
Norcn 150	350	$21½	21½	21½	+ ½
Norcen w	400	155	155	155	
Nordair L	1200	225	215	215	+ 5
Normick P	100	280	280	280	+15
NC Oils	2300	$8⅛	7¾	7¾	— ¼
Nor Tel	1500	$38¼	38¼	38¼	— ¼
NTecm B w	700	$17⅜	17	17	— ½
Northgat	3100	405	400	400	— 5
N Beauc	1000	24	24	24	
N5 Savngs	100	$12	12	12	+ ¼
Nowsco W	300	$16¾	16¾	16¾	+ ¼
Nu-Wst A	426	$11⅜	11⅜	11⅜	
Nudlama	1000	19	19	19	
Nufort Res	4000	18	17	18	+ ½
Numac	1320	$10⅜	10¼	10¼	— ⅛
OPI Ltd	100	330	330	330	—20
OSF Ind	400	335	335	335	
Oakwood P	3600	150	147	150	+ 5
Obrien	5000	95	94	95	+ 1
Ocdentl Pt	500	$18½	18½	18½	+ ¼
Oceanus I	1500	37	36	37	— 1
Ocelot Ind	1150	$16½	16½	16½	+ ¼
Okanagan	500	6	6	6	
Ontario Tr	529	$10	9¾	9¾	— ¼
Orchan A	2000	340	340	340	
Oshawa A	700	400	395	400	
Osisko	2000	15	15	15	+ 1
Oxford A	750	$11⅜	11¼	11¼	— ⅛
P to S					
Pac Pete	5775	$28¼	27¾	28	— ⅛
Paloma P	500	205	205	205	
Pamour A	1400	255	255	255	
Pan Centr	3083	83	82	83	— 2
PanCan P	2715	$24⅞	24½	24⅞	+ ¼
P Dept S	1000	305	305	305	
Petrofina	z33	$17⅜	17⅜	17⅜	
Peyto Oils	4100	495	485	495	— 5
Phillips Cb	400	$10	10	10	
Pick Crow	4500	10½	10	10	— ½
Pine Point	1700	$30	29½	29½	— ¾
Pitts C	1640	$5¼	5¼	5¼	+ ⅛
Place G	3300	38	37½	37½	— 2
Placer	1000	$24¼	24	24¼	+ ¼
Pl

Second version to press release

Finance minister's quote questioned

By GEORGE GIBSON
Colonist Business Editor

Statements made by the provincial minister of finance Evan Wolfe, a week ago when he presented B.C.'s first-ever quarterly cash statement, have been challenged by the chairman of the economics department at the University of Victoria.

Dr. Leonard Laudadio told The Daily Colonist in a prepared statement that there is "substantial reason to worry, not necessarily about the economy, but certainly about Mr. Wolfe's understanding of the situation."

The economics professor went on to state that the worry increases as it appears that Wolfe, not fully understanding the economics of the situation, proposes measures that would seriously harm the economy.

Wolfe's printed, prepared statement to the legislative press gallery last Thursday contained the following paragraph:

"Wolfe said the first-quarter report showed a real growth in the economy of 3.5 per cent, when the government was hoping for 12 to 14 per cent."

That statement was challenged by a reporter in the press conference that followed (see accompanying story) and the minister reaffirmed his statement, with hesitancy, and the preceding paragraph was printed as his quote.

However, following the press conference, the finance minister's office issued a revised printed release which stated the following as a substitute paragraph:

"Wolfe said the first-quarter report showed a 3.5 per cent growth in the provincial sales tax revenue, after adjustment for the recent rate increase. The provincial budget had anticipated a 12 to 14 per cent growth in the economy as a whole, including inflation."

John Arnett, a spokesman for the minister, said Wednesday of this week that the revised statement was put out "for the weeklies" after a post-press conference between the minister and his advisers.

Minister Wolfe is away from his office on vacation, Arnett said, so could not comment further. His office was given 24 hours to respond to Laudado's statements. An attempt was made to do so, Arnett said, but so far nothing has been forthcoming.

□ □

The professor's viewpoint

Here is Laudadio's statement:

"The recent statement by the Finance Minister about the health of the British Columbia economy gives substantial reason to worry, not necessarily about the economy but certainly about Mr. Wolfe's understanding of the situation. The worry increases if, as it appears likely, Mr. Wolfe, armed with a faulty understanding of the financial picture, goes ahead and proposes measures that would seriously harm the economy.

"Mr. Wolfe's gloomy appraisal is the result of a misunderstanding. In his recent statement, as it was broadcast on TV and quoted in the local press, the Minister of Finance says that he had expected a rate of growth in economic activity of 14 per cent while, in fact, for the first quarter of the fiscal year British Columbia experienced a 4 per cent real growth. Mr. Wolfe simply misread the financial report.

"What the exact figures for the real growth of the provincial economy are nobody knows. They have not been computed yet. The figures around which Mr. Wolfe has woven a gloomy picture pertain to something else. It appears thate, for the first quarter of the fiscal year, tax revenues (excluding the 40 per cent increase in the sales tax) are only 3.5 per rent greater than the same quarter last year, and this amount is less than the 14 per cent increase in revenue that the minister had expected.

"Whatever the magnitude of the figures, they don't tell us very much about the growth of the economy. The statement that the minister made was incorrect. Somebody should have informed the public that the minister had given an inaccurate picture of the economy. Nobody bothered.

"Whatever the minister said, however, it seems likely that tax revenues are going to be smaller than forecast. But until we know more about how the forecast was made and the reasons for any departure from the forecast, it is unwise to come out with pessimistic economic evaluations.

"It is not possible, without having full knowledge of the facts, to provide adequate explanation of possible changes. But we can try. The important taxes are all based on the level of money income. Generally, tax revenues move up and down with income. Income can go up either because there is a real increase in production or because there is a rise in the price level.

In the last two years, there was very little increase in real production but there was a very large rise in the price level. Inflation was the major reason for increases in income; inflation was also the major reason for the substantial increases in tax revenues. If inflation is forced below previous levels, the tax revenues are going to rise by smaller amounts.

It appears from the budget speech that the Minister of Finance expected a rate of inflation of around 10 per cent for Canada as a whole. But preliminary figures indicate that the national rate of inflation is now only 6.8 per cent.

"Therefore, the base on which the tax is applied is substantially less than Mr. Wolfe had forecast. That, from any point of view should be good news; and it is for the rest of Canada. But not for the residents of B.C. Here, inflation is still very high — about twice the national rate — and shows no sign of abating.

"A more realistic analysis of the financial situation in British Columbia should proceed along the following lines. Because inflation is being successfully fought outside of B.C., provincial sales tax revenues are not rising as rapidly as expected. But, at the same time, because of the repressive fiscal policies of our provincial government, the rate of inflation in B.C. is proceeding at a pace much faster than that experienced by the rest of Canada.

"It suits Mr. Wolfe to blame labour for the persistent inflation. But this is also incorrect. The recent price increases in British Columbia are, in large measure, the result of misguided tax and pricing policies introduced by this government. It is obvious that if ferry charges, insurance rates and the prices of other government services go up, the rate of inflation will rise. This is what has happened.

"Worse, the price of most consumer goods has been artificially pushed upward by a 40 per cent increase in the sales tax. These are the major factors that account for the persistently high inflation in British Columbia. But it is the falling rate of inflation in the rest of Canada which explains, in part, the discrepancy between expected and actual tax revenues.

"Had it not been for Mr. Wolfe's preoccupation with the balanced budget, this falling rate of inflation would have been welcome news for British Columbia. Instead, all we get is a stern warning from the minister.

"Of course, there may be even more fundamental reasons for concern. If the economic activity in B.C. is progressing at a level lower than expected or, worse, lower than that experienced in the rest of Canada, then tax revenues will be smaller also because, in this province, we are producing less than we could have in a different economic environment.

"But, again, it is the preoccupation with the balanced budget that led this government to introduce repressive fiscal and pricing policies whose ultimate effect may be to reduce employment, personal income and, finally, reduce also consumer expenditures and tax revenues."

□

'Different things . . .'

An economics-filled press conference can be a confusing thing, for both reporters and the principal who is conducting it. A tape recorder is a useful tool to have along.

The following is the transcript of part of the press conference held in Finance Minister Wolfe's office last Aug. 5. The exchange came late in the meeting and the questioner was Barbara McLintock, a reporter for the Vancouver Province:

Reporter — "In Page 4 of the news release you say that what you need to balance the budget is a 12 to 14 per cent real growth and you've only had one of 3.5 (pause) that would have to be a extremely large spurt now to balance that off, would it not?"

Minister — "I think that we're talking about two different things there — a 3.5 per cent growth in the economy?"

Reporter — "That's what it says here. 'Wolfe said the first quarter report showed a real growth in the economy of 3.5 per cent, when the government was hoping for 12 to 14 per cent.' "

Minister "Oh, yes."

Reporter — "Does that not mean what it says?"

Minister "No . . . well, you're right. As I said earlier, we will require a growth of 12 per cent in real terms in the economy, generally, to reflect the kind of revenues we anticipate."

Reporter — "But presumably if you only had a growth of 3.5 per cent in the first quarter you would have to have a growth rather considerably larger than 12 per cent for the rest of the year."

Minister — "Keep in mind there have been other increases in revenues that have already been adjusted for, which would show up in the first quarter. Adjustments in rates and taxes and so on, they will have a greater impact on future quarters than the first one."

Alaska pipe vow:

'Not one drop' will flow

WASHINGTON (UPI) — U.S. Interior Secretary Thomas Kleppe said Thursday he was dissatisfied with efforts of Alyeska Pipeline Co. to fix discrepancies in the Alaska pipeline. He repeated the 800-mile system would not be inaugurated until it met government standards.

"Not one drop of oil will flow through the Alaska pipeline until it has been thoroughly tested and we are assured of the integrity of the pipeline," Kleppe said. "That's the bottom line."

Kleppe said the Interior Department has asked Alyeska to put records of X-rays of welds on the pipeline into auditable form, adding that as of this week, there were still at least 45 missing X-ray pictures "and possibly as many as 109."

He said out of 3,995 identified problem welds made during 1975, about 2,600 have been repaired or brought into compliance. Of 1,300 still to be resolved, Kleppe said between 600 and 900 were in "critical" areas such as underneath rivers or permafrost.

In a news conference, the secretary announced two oil companies — Shell and Standard Oil of California — had struck "pay sand" in exploratory oil drilling operations in the Pacific Ocean off Huntington Beach, Calif.

Pay sand is sand saturated with oil and was a clear indication that an oil reserve had been found.

PRIVATE SALE
OPEN HOUSE FRI. and SAT., 10 a.m.-8 p.m.
ASKING $61,500

ASSUME MORTGAGE AT 9%, 25 YEAR TERM

- Gordon Head area
- 3 or 4th Bedroom
- Dining area
- Fridge, Stove, Dishwasher
- Schools, Buses, Golf Courses
- University Shopping Centres

IMMEDIATE POSSESSION IF REQUIRED
1690 SHERIDAN AVENUE
477-5530

7 EXECUTIVE TOWNHOUSES
OPEN HOUSE FRIDAY 3-7 P.M.
SATURDAY 1:30-4:30 P.M.
1740 KNIGHT AVE.
Off Richmond Rd.

1500 sq. ft., 3 bedrooms, large living room and dining area with fireplace, 3 bathrooms, sundecks off master and 2nd bedrooms, private patios. Kitchen with eating area. Lots of storage area. Parking for 2 cars. 1st mortgage available at 10¾%. Occupancy Set. 1. Priced from $59,900.

For further information call
Don Oakes 478-4334 or Rodger Traill 479-8847

MUST SELL !!!

Owners have purchased at a good price and are prepared to pass their savings on to you. This 3-bedroom, finished basement, immaculate home has beautiful panoramic views of rolling country-side from the spacious sundeck. Yet, only a short walk to one of Victoria's finest Elementary schools. Situated at the end of a quiet cul-de-sac. OFFERS at $69,900. (MLS)

Jack Lidstone—477-9262
Jack Kennish—479-3061
Victoria Realty Ltd.
386-3585 8-12

BY OWNER
GREATLY REDUCED
2788 DUNLEVY ST.

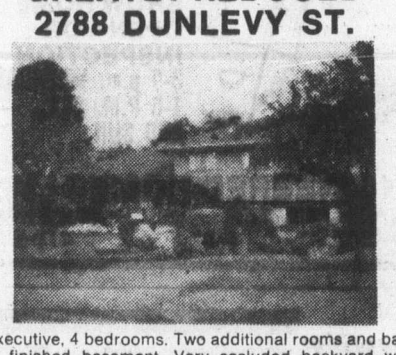

Executive, 4 bedrooms. Two additional rooms and bath in finished basement. Very secluded backyard with double carport. Asking $89,000.

OPEN HOUSE SATURDAY 1 - 4:30 p.m.
592-3085

THE WADDLING DOG INN

DRIVE OUT AND ENJOY A BUFFET LUNCH
Served in the Waddling Dog Room (No Minors)
MON. TO SAT. 12 NOON TO 2 P.M. ONLY $3.50
EVERY FRI. AND SAT. NIGHT
SING and DANCE along to the BRITISH PIANO
Come early and savour the delights of our buffet. (No Minors) Hot and Cold Dishes for only $5.00
If you prefer . . . our fu- dining menu is available in our dining room.
PHONE 652-1146
7-29
PAT BAY HWY. AT MOUNT NEWTON CROSS ROADS
Chargex Mastercharge Esso Cards Accepted

FRAMING CREW
Available August 15
for apartment work
595-2434 or 598-7579

RENT-A TRUCK and CAMPER or MOTORHOME
For Your Vacation This Summer
SUBURBAN RENT-A-CAR
Reserve Early 386-6131
3377 DOUGLAS

ORNATE MIRRORS RESILVERED
ALLIED GLASS
Victoria 388-5108
8-12 "Anything in Glass"

D F H
A LARGE! NEW! EXECUTIVE HOME!
- Quality Construction
- Striking Design
- Over 3,000 Sq. Ft. Finished
- MLS

626 NORMANTON COURT
A new cul-de-sac off the 600-block Foul Bay
D. F. HANLEY AGENCIES LTD. 385-7761
8-5

EXAMINATION for APPRENTICE MARINE PILOTS

An examination for Apprentice Pilots will be held by the Pacific Pilotage Authority on or about October 29, 1976, to establish a list of applicants eligible to become Apprentice Pilots in Areas 2, 3, 4 and 5 (Coastal Waters) of the Pacific Pilotage Region. Applications will be accepted from Canadian Citizens, between 23 and 49 years of age.

Qualified applicants should submit a written request for application forms and particulars to the SUPERINTENDENT OF OPERATIONS, PACIFIC PILOTAGE AUTHORITY, 605—1200 West Pender Street, Vancouver, B.C., prior to September 24, 1976.

The examination will be conducted under the provisions of the Pacific Pilotage Regulations.

PACIFIC PILOTAGE AUTHORITY
Vancouver, B.C.

FARMER Investments & Realty Ltd.
- Rockland Area
- 7 Suite Apartment
- Gross Annaul Income Over $16,000
- Sea and City Views
- Fireplaces
- Stone Construction

For appointment to view Please Contact
JIM WEST 382-2134 595-4094
8-12

ARE YOU GETTING ENOUGH R OUT OF YOUR RV?

Too often recreational vehicles don't get enjoyed year 'round. Now yours can. Make Cedar Acres Camp Club a home base for recreation. Share ownership as a tennant in common in over 20 acres of beautifully developed property between Shawnigan Lake and Mill Bay.

See details in the classified section under 168 "Campers, Trailers and Motor Homes."

Cedar Acres Camp Club
Exclusive RV camping & recreational facilities.
Phone 112-743-2916 or 743-9633

Let's talk about your career in
Branch Management

If you are interested in establishing yourself in a sound career with an organization which provides a wide range of employee benefits, competitive starting salaries, and opportunities for advancement based on merit, we may have an opening for you.

We are seeking career-oriented individuals with a minimum of Grade 13 education and preferably with some related work experience to participate in a structured management training program designed to prepare you for a successful career in branch management.

If you are dissatisfied with your present employment situation or are simply interested in discussing management opportunities with the Bank of Montreal, please send your resume, in confidence, to:

J. G. Stephen
Employment Officer
Personnel Department
595 Burrard Street
Vancouver, B.C. V7X 1L5

The First Canadian Bank
Bank of Montreal

Pacific Logging Company Limited is pleased to announce the following appointments:

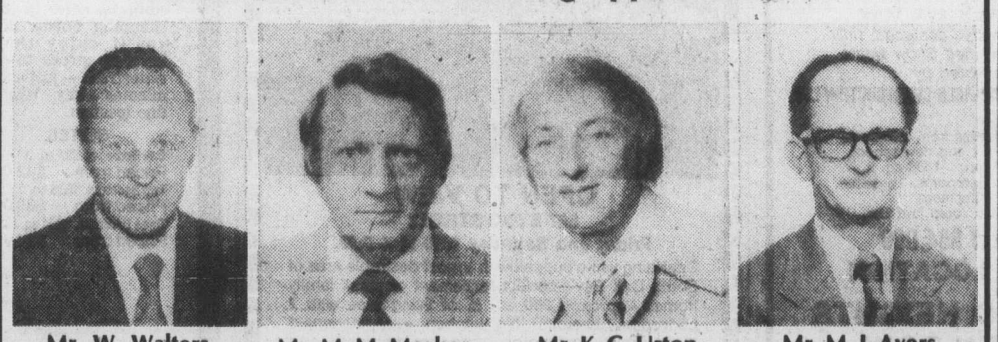

Mr. W. Walters
Vice-President
Manufacturing

Mr. M. M. Mosher
Vice-President
Logging and Forestry

Mr. K. G. Urton
Vice-President
Marine Operations

Mr. M. J. Ayers
Vice-President
Development and Administration

Mr. Walters will be located at Saltair Lumber Company Ltd., Ladysmith, B.C.; Mr. Urton at Chemainus Towing Co. Ltd., Chemainus, B.C.; and Messrs. Mosher and Ayers at the Head Office in Victoria, all reporting directly to the President.

Saskatchewan buys mine

SASKATOON (UPI) — The Saskatchewan government Thursday concluded an agreement to buy the American-owned Duval Potash Mine, marking its first acquisition since anouncing its intention of controlling the multi-billion dollar potash industry.

The sale, announced by Premier Alan Blakeney, calls for the government to pay the Pennzoil Co. of Houston, Tex., $128.5 million (U.S.) for the mine.

The 1.2 milion ton-per year facility will be taken over in October according to Blekeney and Saskatchewan Potash Corporation President David Dombowsky.

Blakeney's New Democratic Party government passed legislation in late January allowing the takeover of the huge prairie province industry. Blakeney said at the time it was the only way "the people of Saskatchewan can get a fair return on their resources."

In announcing the signing of the agreement Thursday, the premier said "This is the first step, and I emphasize the first step, in the announced intention of controlling the potash industry in Saskatchewan."

Duval Mine President George Atwood said six months of negotiations leading to the agreement were concluded "in an amicable way.

"Under the circumstances," he said, "I am satisfied with the outcome."

The agreement calls for the government to pay $118.5 million in cash and provide a $10 million promissory note bearing nine per cent interest.

Evaluations and talks concerning at least two other mines in Saskatchewan are known to be in the works.

Firestone strike could be over

WASHINGTON (UPI) — Union and industry negotiators in the 115-day-old rubber workers strike reached tentative accord Thursday on an economic package thst government mediators said was "more expensive" than other contracts this year.

Nevertheless, they do not expect the settlement to set a precedent for bargaining in other industries.

The "understanding" between leaders of 70,000 striking United Rubber Workers Union members and Firestone Tire Co. officials came at 4 a.m., after nearly five days of continual bargaining before Labor Secretary W. J. Usery.

Usery and James Scearce, director of the federal mediation and conciliation service, said the agreement generally followed their recommendations on Sunday and was expected to end the strike and serve as a pattern for the entire rubber industry.

"The union and company have gone back to Ohio and presumably they will talk about those outstanding issues back there," a labor department spokesman said Thursday.

Usery and Scearce said details of the agreement would be withheld until after the union presents it to its bargaining committee.

U.S. wholesale prices show rise in July

WASHINGTON (UPI) — Whosesale prices, usually a precursor of cost behavior in the consumer marketplace, rose 0.3 per cent in July, the U.S. Labor Department reported Thursday.

Wholesale food prices dropped 1 per cent in July — the first such decline in four months. But this was offset by, among other things, a 0.7 per cent increase for the broad range of industrial commodities such as petroleum, lumber and metal products.

It was the largest upswing in industrial prices since last January.

President Ford was concerned by the industrial price increase, Press Secretary Ron Nessen said, but Ford's advisers told him the increase contained no "underlying inflationary pressures."

Commerce Department Economist John Kendrick said the increase in industrial commodities "does not reflect the basic underlying rate."

The July advance in the wholesale price index, which translates into an annual inflation rate of 3.6 per cent, followed increases of 0.3 per cent in May and 0.4 per cent in June.

Nessen said the president was pleased to note the annual average still was less than 4 per cent.

Although wholesale price changes are not always reflected in prices to consumers, the wholesale index and the consumer price index generally move in tandem and the July changes could translate into a similar cost of living change later.

Franc still falls

BRUSSELS (UPI) — Further pressure on the heavily depressed French franc because of France's dismal economic prospects put it at a 30-month low against the dollar Thursday.

The American currency showed gains against most other European currencies too. Gold's price dipped 30 cents in Zurich and London to $113.35 and $113.375 respectively.

The franc, which has been falling steadily since the beginning of the year and at an accelerated pace in the past three weeks, fell from Wednesday's 4.9845 to the dollar to 5.01 at one point during the day's trading for the first time since February, 1975. It later recovered slightly to a 4.9985 close.

The latest run on the franc stems from fears of a loss of billions of dollars to the French farming community because of the worst drought in Europe in 250 years, which in turn will badly affect France's shaky balance of trade.

OPEN FRI. AND SAT., 2:00-5:00 P.M.
3973 TUDOR

TEN MILE POINT DELIGHT

Architect designed and built outstanding rustic cedar exterior home. The high beamed ceilings, magnificent fireplace, planked oak entry hall — large living room, dining room, kitchen — family. Spacious master bedroom en-suite, two other bedrooms and best of all the opportunity to choose your own expensive quality carpeting. Priced at $139,000.

To view this quality home, please call:

TERRY SMOLLETT 656-5882 (388-6275/PGR. 729) 595-5171 LESLIE BOHER 598-1665

Realtor Canada Trust 1537 Hillside 595-5171 8-13

"LONG AND LOVELY"

3889 PERSIMMON DR.
(Off Blenkinsop at Union)
OPEN HOUSE—FRI. & SAT., 2-4 P.M.

Quality construction — 20 yrs. young —immaculate condition, 3 BR. plus den, no step bungalow — delightful one-third acre parklike property of lawns, natural rock outcroppings, flowering shrubs and oak trees. The lge. bright Kitchen and D.R. capture the morning sun and afford a peaceful and private outlook on the lovely grounds (the pheasants enjoy a daily visit). Spacious 4-pce. bath plus 2-pce. and stall shower off Kitchen — 2-car garage, greenhouse. This gracious home will suit only the most discriminating buyer. $84,900.

479-1667 CATHY ATKINS 479-5427
479-1667 BRIAN BROWN 386-1234
J. H. Whittome & Co. Ltd. 8-13

condominium SUITES OPEN TO VIEW
MON.-SAT. 1:30 - 4:30 (EXCEPT HOLIDAYS)
SPECIAL APPOINTMENTS ANYTIME
CALL 592-2407

1665 OAK BAY AVE.
"WEMBLEY MANOR"
Choice of North or South views—Large balcony suites with dinette areas in kitchens. Rec room, lounge, workshop. LARGE 2 BEDROOOM, 1½ BATH SUITES FROM
$43,000

1050 PARK BOULEVARD
"THE EAST PARK"
By Beacon Hill Park, off Cook St.—Close to sea and shops. Only 5 left. Deluxe 2-bedroom suites with protected balconies. Heated underground parking.
TRADE YOUR HOME—SUITES FROM
$44,350 M.L.S.

964 HEYWOOD AVENUE
"VILLA ROYALE"
Overlooking Beacon Hill Park, 1- and 2-bedroom suites. Retirement amenities, sauna, swirlpool, roof lounge, workshop.
LEASEHOLD INTEREST PRICES START AT
$25,000

Whyte & Gower
OAK BAY PROPERTIES LTD.
2227 OAK BAY AVENUE
8-11 592-2407

LUXURY ONE-LEVEL TOWNHOUSES
1447 ST. DAVID ST.
"OAK BAY"
2-bedroom at $75,000
2-Bedroom and Den at $119,500
BY APPOINTMENT ONLY
CALL 592-2407
ANYTIME
WHYTE AND GOWER
Oak Bay Properties Ltd.
2227 Oak Bay Ave. 8-7

BOOK NOW . . .
Banquets, Receptions, Parties, etc.
from 25-1,100 People
STARDUST
385-1031

WE'RE HAVING A PARTY
SAT., AUG. 14, 1-5 P.M.
2045 Gatewood Rd. (Sooke)
Hope you'll come. Open for inspection and selection will be these new 2-bedroom condominium homes, range and fridge provided. Affordable at $36,000 with low down payment. For a sneak peak phone:
478-5561 GAIL JENKINS 478-6458
478-5561 OLIVE WEBBER 384-9267
BLOCK BROS. REALTY LTD. 8-12

ELK LAKE DISTRICT
25.45 ACRES OF PRIME LAND
Approximately 8 miles from city centre, land gently sloping towards Elk Lake and nearly all cleared and cultivated. May be sold in 3 separate pieces or complete parcel. For information call
PATRICK SNOW
386-7545 (Bus.) 592-3931 (Res.)
ISLAND HOMES LTD. 8-12

OPEN FRI. 2:00-6:00 P.M.
Town & Country—887 Cloverdale
$48,000
Beat this one—Well-kept home featuring 1020 sq. ft. living space on main floor and 350 sq. ft. in a full high basement, plumbing is one year old, hot water tank is new, plus Vendor will finish a bathroom in basement. Great holding property. MLS 18748.
ON THE SEARCH? CALL FRED LERCH
595-5171 595-7988
384-8075 (Pgr. 424)
Realtor Canada Trust 1537 Hillside 595-5171 8-12

EVERGREEN HILL CONDOMINIUM
1188 YATES ST.

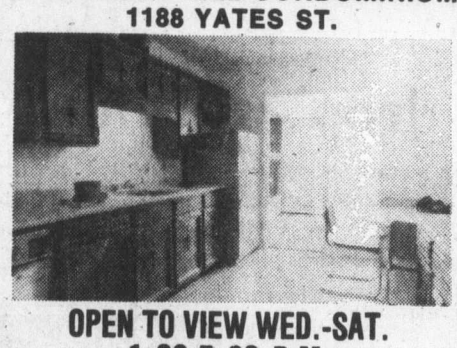

OPEN TO VIEW WED.-SAT.
1:30-5:00 P.M.
Drop in or make a personal appointment at any time to see our nice, bright and spacious kitchens, without a doubt one of our most outstanding features. Two bedrooms and two full bathrooms in all 20 condominium homes. Loads of cupboards and closet space. Our floor plans are different, our location convenient and our quality of construction excellent. Priced from $41,000 to $46,000. You'll find Evergreen Hill an affordable place to live.
For personal viewing any time call:
REALSPAN
DOUG MENZIES 478-9161
BUD WALKER 478-7420
8-10

ESTATE PROPERTY FOR SALE
Land — Approximately 104.96 acres on Viaduct Avenue near Prospect Lake.
Offers will be received until August 31, 1976. The Highest or any offer not necessarily accepted.
For further information contact
THE CANADA TRUST COMPANY
650 View St. Victoria, B.C. 382-8111

SOUTH OAK BAY

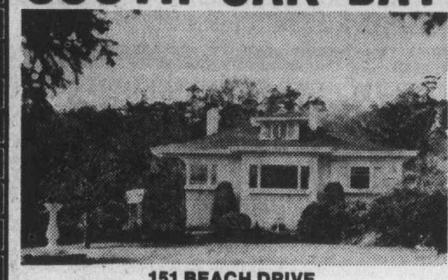

151 BEACH DRIVE
OPEN HOUSE FRI. AND SAT. 2:00 - 5:00
Superb 4-bedroom family home on a third of an acre of beautifully treed and secluded garden in the Gonzales-Sylvan Lane area. Large living room, ideal for entertaining, with 2 fireplaces and cocktail amenities wing. Formal dining room with panelled decor and fireplace. Two of the spacious bedrooms have 4-pce. en suites, the master bedroom in private upstairs wing, 3 bathrooms in all. Modern kitchen with sliding glass doors to small sun balcony. An immaculate executive residence with true seclusion. Offered at $125,000.
TED WALFORD
RESIDENCE 598-1420 OFFICE 477-1841
BLOCK BROS. REALTY LTD. 8-12

'76 BOBCAT ONLY $7.50
8 A.M. - 5 P.M.
5 P.M. - 8 A.M.
SUBURBAN RENT-A-CAR
386-6131

COMPARE BEFORE YOU BUY, SEE
Engineered Homes
VISIT US IN
NORTHRIDGE TERRACE

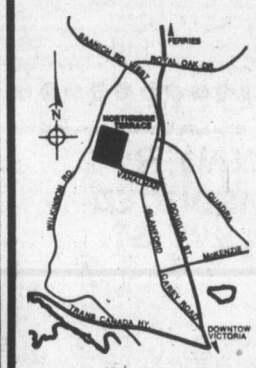

High treed location with Olympic views, just 10 minutes from downtown Victoria.
20 New homes, in 16 different models, still available. Priced from $70,700 to $79,700.
Follow the orange and black signs off Vanalman Avenue to our
SHOW HOME OPEN FOR INSPECTION
3-9 p.m. WEEKDAYS
1-5 P.M. SAT., AND SUN.
ENGINEERED HOMES LTD.
19 CADILLAC AVE. 385-6211
SHOW HOME 479-2611 8-7

Whyte & Gower VICTORIA'S LEADING CONDOMINIUM BROKERS
ARE PLEASED TO ANNOUNCE THE OPENING OF
Village Oaks
LUXURY CONDOMINIUMS
2125 OAK BAY AVE.
(CORNER OF YALE)
"VILLAGE" LIVING AT ITS' FINEST
It's just a one-block walk from your new home to the centre of "Village" life . . . with food store, travel agents, banks, a theatre, trust company, Senior Citizens Centre, hairdressers and a full range of speciality stores to cater to your shopping needs. And you'll enjoy those leisurely strolls to the waterfront — just a few minutes away. What a fine location.
SUITES:
One Bedroom, 897 sq. ft. Priced from $42,000
Two Bedroom, 1335 sq. ft. Priced from $69,000
Three Bedroom, 1604 sq. ft. Priced from $84,000
See it for yourself. That fine attention to detail that makes Village Oaks a special place to live — from the architect-designed reinforced concrete construction to the attractive in-suite designs and the full range of amenity areas including underground parking, hobby, laundry and activity rooms
OPEN TO VIEW MON.-SAT.
1:30 to 4:30
TRADE YOUR OAK BAY HOME FOR ONE OF THESE DESIRABLE SUITES
SPECIAL APPOINTMENTS
592-2407 ANYTIME
Whyte & Gower
OAK BAY PROPERTIES
2227 OAK BAY AVE.

8-3

DISPLAY HOME OPEN DAILY 1-5 and 7-9
4166 THORNHILL CRESCENT (ML) Turn off Shelbourne and onto Torquay Drive

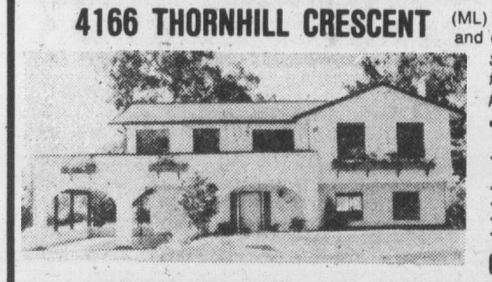

Spanish designed, fully furnished Show Home presented by
J. McLAREN CONSTRUCTION LTD.
- Across from Lambrick Park and new school.
- Approx. 1300 sq. ft.
- 3 Bedrooms, 1½ baths.
- 2 Fireplaces
- Rec. room and bar.

ONLY $84,900
PLUS: ON VIEW AT THE SAME LOCATION
PREMIER INTRODUCTION!
ALSO:
Wilson Family Oriented TOWNHOUSES
32 3-Bedroom Units from $47,900
Irving House, Adult-Oriented
CONDOMINIUMS
50 incredible apartment homes high on a hill with unobstructed views, from $45,900
TAMPICO HEIGHTS and BEN BOW
- Choice of 21 Prime Lots
- Choice of 4 Floor Plans

BUILT TO SUIT YOU!
1200 sq. ft. Approx., 1½ baths plus options of your choice! 3 month occupants. 5-Year Hudac warranty by:
J. McLaren Construction Ltd.
PRICED FROM $63,900
For Further Information phone
JEANNIE DEWHURST 384-8001, 477-6040—ROYAL TRUST CO.
8-6

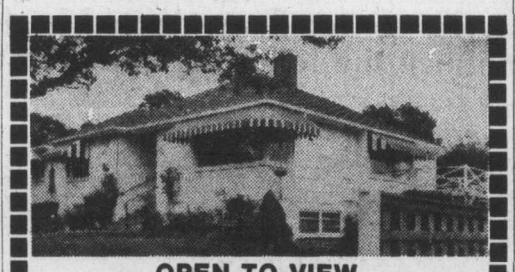

OPEN TO VIEW
897 BYNG STREET
Friday and Saturday 1:30 to 4 P.M.
Sparkling white bungalow in a most desirable area of South Oak Bay—perfect retirement or small family home. Approx. 1,200 sq. ft. of living area with 2 bedrooms, beautiful big kitchen with kitchenaid dishwasher, garbuator, loads of cabinets and counter space — separate dining room. Full basement with guest bedroom, extra plumbing, drive-in garage and workshop. Beautiful garden. Asking $73,800. Exclusive to:
382-2134 GERRIE HUTTON 386-3927 (Res.)
FARMER Investments & Realty Ltd.
825 BAY ST., VICTORIA, B.C. 382-2134 8-12

Soviets jam despite pact

WASHINGTON (UPI) — U.S. broadcasting officials say the Soviets have not eased their radio jamming of foreign broadcasts since the signing of the Helsinki agreement calling for freer exchange of ideas just over a year ago.

In fact, the Soviets are using the Helsinki accords to call for elimination of Radio Liberty and Radio Free Europe, U.S. government-financed stations that broadcast to the Sovie tUnion and Eastern Europe.

In the recent East Berlin conference of European Communist parties, Soviet party leader Leonid Brzhnev said of the radio services: "Their very existence poisons the international atmosphere. It is a direct challenge to both the spirit and the letter of agreements reached in Helsinki. The Soviet Union energetically calls for the cessation of the activity of these weapons of psychological struggle, psychological war."

Under the Helsinki agreements, the 33 signing nations pledged themselves "to facilitate the freer and wider dissemination of information of all kinds."

Stanley Leinwoll, director of engineering for Radio Liberty and Radio Free Europe, says that situation today is the same as it was when the Helsinki treaty was signed: "The Soviets have about 2,500 transmitters, severely jamming our transmissions to the Soviet Union. There's no change from what they had before, absolutely no change. Czechoslovakia and Bulgaria broadcasts are also severely jammed, Poland is moderately, and Hungary and Romania don't jam at all."

According to U.S. engineers, the Voice of America is not jammed by the Soviets, but Andrei Amalrik, the Soviet dissident historian who has just emigrated from the Soviet Union, said in a recent article in the London Observer, "In many areas, there are Soviet broadcasts on the same wavelengths and it is almost impossible to hear the foreign stations."

Leinwoll estimates the Soviets spend a minimum of $100 million a year, in power, personnel and equipment, to try to jam the American broadcasts.

Radio Liberty and Radio Free Europe are now openly financed by the U.S. government, with an annual combined cost of $56 million. The financing used to be mainly clandestine, through the Central Intelligence Agency.

LOCAL and LONG DISTANCE MOVING
RELIABLE TRANSFER OF VICTORIA LTD.
Member of United Van Lines
388-6466 4-11

TEETH IN THE LAW

Colonist News Service

BRUSSELS — An old lady from Charleroi in southern Belgium who was caught shoplifting, bit a gendarme and lost her dentures.

Enraged when she was caught red-handed along with her sister in a supermarket, the culprit left her false teeth firmly embedded in the gendarm's calf.

Advertisement
Arthritic pain sufferer says:
"I used to dread the morning pain, but these tablets changed all that."
Mrs. M. McConkay, of Toronto.
Arthritic Pain Formula (APF)
Made for one thing, and one thing only. To relieve arthritic pain.

Towaways ruled unlawful

NEW ORLEANS (UPI) — Illegal parking is not a federal offence, but a federal judge has ruled the city's method of towing away illegally parked cars is.

U.S. District Court judge Morley L. Sear ruled the towing law is unconstitutional because drivers whose cars are towed are deprived of their property without a hearing.

Sear ruled the law violates the 14th amendment to the U.S. constitution.

The suit to abolish the law was brought by H. C. Remm Jr., whose car had been towed.

Sear said although the deprivation may be only temporary, since drivers can have their $15 towing fee returned after a hearing, "even a temporary deprivation of property constitutes a 'deprivation' within the meaning of the 14th amendment."

BIG! BIG! SUMMER CLEARANCE
Starts Fri., Aug. 13th to Sat., Aug. 21st

PANT SUITS Reg. 59.00 NOW 24.99

SUMMER PURSES Assorted styles, reg. 10.05-12.95 NOW 3.99 Ea.

LONG DRESSES Assorted Reg. $44. NOW 17.99
Reg. $38. NOW 15.99
DENIM PATCH JEANS Reg. $21 Pr. NOW ..... 7.99 or 2 Pr. $15.
DENIM HALTER DRESSES Reg. $21. NOW ..... 9.99 or 2/19.
DENIM BIB SKIRTS Reg. $21. NOW ..... 9.99 or 2/19.
ASSORTED NECKLACES Shells, seeds NOW ..... 50% Off
HANDICRAFTS Great Christmas in Special Occasion Gifts NOW 50% Off
CANVAS SHORTS Reg. 10.95. NOW 5.99
EMBROIDERED DENIM HALTERS Reg. 10.95. NOW 5.99

SUMMER T-SHIRTS 50% OFF

Many more items to choose from
MEN!
DENIM JEANS Reg. 18.95. NOW ..... 9.99 or 2/$19
DENIM SHIRTS Reg. 18.95. NOW 10.99

APPLEBEE SHIRTS Reg. 15.95, 17.95, 19.95 NOW 9.99

LOOK! 15¢ PER LETTER FOR PRINTING ANYTHING ON T-SHIRTS
shirts available for ..... 3.95 ea.

ALLEY CAT T-SHIRTS Reg. 2.95 NOW 89¢ Ea.

ALLEY CAT BOUTIQUE
"The Little Gastowne of Victoria"
1618 GOV'T
across from the McPherson Theatre
Phone 385-2337
OPEN MON. TO THURS. 9:30-5:30
FRI. 9:30 to 9:30
SAT. 9:30 to 5:30
8-12

CAPITAL
Downtown BONUS DAY
FRI. AND SAT. ONLY
SAVE 20% AND MORE!
Shop Friday 9-9
Saturday 9 'til 5:30

FINAL CLEARANCE ON SLEEPING BAGS
Great savings on summer or early fall models. Take advantage now—see the largest and best selection on VANCOUVER ISLAND.

DACRON II BACK PACKERS
The perfect combination — Dacron II fibrefill for warmth without weight—Blue denim for a deluxe rugged cover.
D1000—Save 6.96
1-lb. Dacron II — cut size 30"x75". Full zipper and roll up self hood. Reg. 26.95.
BONUS DAYS SALE 19.99
D2000—Save 8.96
1½-lb. Dacron II — cut size 30"x80" with full zipper and self-carrying bag. Reg. 33.95.
BONUS DAYS SALE 24.99
No. 31D
Deluxe blue denim outer cover with warm cotton lining, full zipper and roll-up self hood. Cut size 30"x77" with 1¼ lb. WONDERPUFF polyester fill. Reg. 23.95 ea.
BONUS DAYS SALE 19.99
No. 41D
(Same as above). 2-lb. WONDERPUFF Polyester fill. Cut size 32"x80". Reg. 29.95 ea.
BONUS DAYS SALE 23.99

GREEN CAMPING FOAM
NON-ALLERGENIC green polyfoam pads for added comfort camping, bunks, etc. Roll up for easier handling.

	REG.	BONUS DAY SALE
2"x27"x72"	6.99	5.49
3"x27"x72"	9.99	7.99
4"x27"x72"	13.99	10.99
2"x48"x72"	12.49	9.99
3"x48"x72"	18.49	14.99
4"x48"x72"	24.49	19.99

COOL CUSHION
Approx. 15½"x30" ventilated cushion for comfortable cool driving during hot weather.
BONUS DAYS SPECIAL ... 1.49

VENTILATED CUSHION
By 'RUBBERMAID'® for free air flow between the driver and car seat. Reg. 2.99.
BONUS DAYS SPECIAL ... 1.99

PUROLATOR ADDITIVES
Oil and gas additives for cars, trucks, buses, etc. Choose from tune up treatment, oil treatment, gas treatment, transmission or anti-friction treatment. 14-fluid ounce tin. Reg. 1.39 ea.
BONUS DAYS SALE
2 for 1.49

FURNACE FILTERS
1" thick replacement fibreglass furnace filters for a fresher, cleaner home. Most popular including 10x20, 15x20, 16x20, 16x25, 20x20, and 20x24, etc. Reg. 1.15 ea.
BONUS DAYS SALE
2 for 1.69

CANNING TIME IS HERE!

COLD PACK CANNER
Blue enamelled metal cover with lid and removable rack which holds 7 quart size jars. Ideal for preserving fruits or vegetables.
BONUS DAYS SPECIAL .. 9.99

(Items not as shown)

Preserving Kettle
16-quart blue enamelled steel preserving kettle. (NO LID) with handy tipping handle. Our regular low price 7.95 ea.
BONUS DAYS SALE 5.99

BLANCHER
Blue enamelled steel blancher for steaming crabs, blanching vegetables, quick freezing or cooking spaghetti or corn on the cob.
BONUS DAYS SPECIAL 9.99

VEGETABLE STEAMER
Folding stainless steel steamer for vegetables, etc. Fits most saucepans and retains great flavor and food value in cooking. Reg. 2.95.
BONUS DAYS SALE 1.99

FOLDING GARDEN FENCING
Conforms to any shape for protecting shrubs, flower beds, walk ways, etc. in green or white enamelled picket style. 18" x 10 ft. per package.
BONUS DAYS SPECIAL 2.99

LONG HANDLED SHEARS OR EDGERS
"BROOKFIELD," English made, with 32" tubular handles, plastic grip and SHEFFIELD steel blade.
BONUS DAYS SPECIAL 6.29

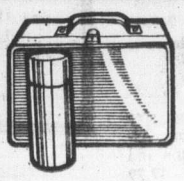

LUNCH KITS
"Back-to-School" special for the children.
'ALADDIN' (R) LUNCH KITS
In sturdy plastic complete with matching bottle. Choose from NHL TEAMS CREST, SUPER HEROES, OLYMPIC, HOLLY HOBBIE, or 6 MILLION DOLLAR MAN.

THERMOS® KITS
Complete with unbreakable roughneck bottle. A choice of ROAD RUNNER, SNOOPY and WOODSTOCK, KONG FOOEY, FAT ALBERT, BARBIE, ETC. Both brands. Reg. 5.49 complete.
BONUS DAYS SPECIAL, only 3.79

MEN'S JEANS

"TYME" 14-ounce pre-washed denim jeans, braided back pocket and 4 styled front pockets extra long leg style. Sizes 28-36 Reg. 19.95.
SALE 16.95

SHIRTS—25% OFF
"HANG TEN", BRITANNIA and other BRAND NAME SHIRTS. Choose from cotton short sleeves, light rugby style ¾ length terry poly/cotton striped T-shirts, and more in a variety of colors and assorted sizes. Reg. priced from 7.95 to 14.95.
ALL AT 25% OFF

G.W.G. LEISURE SUITS
Choose from denimite, hopsack, gabardine, twill in assorted sizes, colors and styles. Sizes 36-46. Reg. 34.95 to 39.95. (SUBS). Not all sizes in all colors and styles.
SALE 21.95

G.W.G. LADIES' JACKETS
SCRUBBIE windbreaker in a 14-ounce pre-washed denim. Two pocket, zipper front and attached hood. Sizes 7 to 15. Reg. 23.95.
SALE 18.95

PAINT SUNDRIES
• POLYFILLA 1-lb. pkg. Reg. 59c ea. SALE . 45¢
• POLYSTRIPPA 10 ounce. Reg. 1.69. SALE 1.39
• MASKING TAPE ¾" by 90 feet. Reg. 98c per roll. SALE .... 65¢

SPRAY BOMBS
13-ounce paint spray bombs at a great savings! Flat white, gloss white, light or medium grey, copper, brass, orange, red, blue, yellow, green, red oxide primer, grey primer etc.
SPECIAL, EA. 99¢

CAPITAL
1832 STORE STREET
385-9703
IRON & METALS LTD.
FREE PARKING IN CAPITAL'S LARGE PARKING LOT

Downtown BONUS DAY

EATON'S BONUS DAYS SAVINGS

Friday's the day to save! Hurry in to Eaton's for bargains galore from every floor. Prices reduced to fit your budget now. Personal Shopping only.

On Sale Friday 9:30 a.m. to 9:00 p.m. Saturday 9:30 a.m. to 5:30 p.m. If quantities last.

STEREOS, TELEVISIONS

Electrohome 26" Color TV — In lovely French Provincial cabinet of fruitwood. One Only. Cabinet slightly marked. 949.95

Deluxe Style Dual Player Stereo — In fruitwood French Provincial cabinet. Cabinet slightly damaged. One Only. 699.95

Zenith 25" Color TV — In old oak style full cabinet. Solid state. Floor sample, slightly marked. One only. 799.95

Stereos, TV's, Dept. 260/460, Main Floor
Home Furnishings Building

FABRICS

45" Serge Denim of 100% cotton. Machine washable in light and medium blue. Yard 1.99

60" Knit Fabrics — In jacquards, novelties and tweeds. Polyester or polyester/acrylics. Yard 3.97

36" Fine Wale Corduroy of 100% cotton. Assorted colors Yard 2.47

Fabrics, Dept. 233, Third Floor

TOWNHOUSE

Clearance of Coats, Suits, Dresses and Sportswear — In assorted styles and colors. Broken sizes. Wools, blends and cottons. 6.00 - 200.00

Townhouse, Dept. 441/242/546/641, Floor of Fashion

LINGERIE

Loungers in colorful prints or stripes — One size caftans or sized caftans with short or long sleeves. Assorted colors and styles to choose from. Cotton and polyester. Broken sizes. 8.99 - 19.99

Lingerie, Dept. 209, Floor of Fashion

FOUNDATIONS

Bras in Various Styles and Fabrics — Kodel polyester lined or unlined bras in nylon lace or tricots. Broken sizes. Assorted colors. 1.99

Foundations, Dept. 609, Floor of Fashion

CLOCKS, WATCHES and JEWELRY

Battery Operated Wall Clock — In brown oval frame with gold color dial. Chimes on the hour. Two only. 39.99

Men's and Women's Watches — Assorted styles with 17 jewel movements. One year warranty. 15.89 - 39.99

Souvenir Olympic Jewelry — Choose from assorted tie tacs and charms in copper, sterling or enamel finish. 99¢ - 3.99

Jeanne Dixon Forecast Jewelry—Gold color metal with colorful zodiac motifs. Rings, pendants and crosses. 3.99

Olympic Stick Pins — Assorted colors. 19¢

Clocks, Watches and Jewelry,
Dept. 215/515, Main Floor

MEN'S WEAR

T-Shirts for Summer Fun — Choose from assorted patterns, colors and styles. Cotton. S.M.L.XL. 6.99

Long Sleeve Sport Shirts — in 100% cotton print. Assorted colors. S.M.L.XL. 5.99

Men's Furnishings, Dept. 428, Main Floor

DRUG SUNDRIES

Gelusil Tablets — provide a protective coating for longer lasting comfort. A pleasant tasting antacid. 100's 2.15

Proof Gel Toothpaste — containing cavity fighting fluoride. 100 ml. 75¢

Elf Bowl Cleaner — cleans, deodorizes, prevents stains. Rapid action. 5's 64¢

Listerine Lozenges — are medicated to help kill germs that cause sore throats. 18's 89¢

Bayer Aspirin — for fast relief of headache, arthritic and rheumatic pains. 300's 2.49

Wilkinson Get Acquainted Offer — A unique Bonded Shaving System. Razor with blade. 35¢

Westberry Gift Pack — includes two bath discs and perfume. 2.06

Drug Sundries, Dept. 212,
Lower Main Floor

STATIONERY

"Scottie" Writing Pads and Paper — in four finishes — ripple, vellum, linen and pastel. Two sizes of pads with matching envelopes. 33¢-55¢

"Lalo" Boxed Stationery — in pastel shades of green, blue, mauve, rose. Writing paper with matching envelopes. Airmail and regular. 1.99-7.98

Plastic Coated Playing Cards — in single decks. Colorful designs both floral and scenic. Boxed. 1.19

Senior Magnalight — with spotlight to make reading easy. Uses two penlight batteries (not included. Top quality magnifying glass. 4.99

Stationery, Dept. 208,
Lower Main Floor

Better Quality Dress Shoes

9.99 and 15.99

2 pr. for 18.00 2 pr. for 30.00

End-of-Season Clearance of pumps, crepe sole, T-straps, wedges and many more styles. Beige, Tan, Brown, White and other colors. Leather and synthetic uppers. Broken size and color range.

Women's Shoes, Dept. 238, Floor of Fashion

SEWING MACHINES

Viking Portable Straight Sew — Reverse. 79.99

Viking Portable Zig Zag—Automatic buttonhole, color coded decorative stitches. 149.00

Husquavarna Free Arm Lightweight Portable — One only. 489.00

Husquavarna Free Arm — Model 6440. 649.00

Instructions given on all machines in department
Sewing Machines, Dept. 570, Third Floor

HOUSEWARES

Grouped for Quick Clearance — Oddments in Housewares. Included are wicker planters, metal towel dispensers. Limited number of Alladin refills. Bread boxes, stainless steelware, copper bottom kettles, roasters, saucepans, and more. 1.00 - 15.95

Housewares, Dept. 254, Main Floor
Home Furnishings Building

PICTURES

Modern Metal Wall Sculptures in interesting designs. Gold and copper colors. Assorted sizes. 14.99 - 44.99

Framed original Oil Paintings — Florals, scenes and still lifes. Overall measurement approx. 8x10". Antique gold color frames with velvet liners. 11.99

Pictures, Dept. 276, Second Floor
Home Furnishings Building

BUDGET STORE

Cotton Mattress Covers are contour fitted and machine washable. White. 39x75". 3.99

Men's Wear Oddments — Include underwear, socks, work gloves, pyjamas, shirts, shorts. Broken sizes, assorted colors and fabrics. 49¢ - 2.99

Men's Low Cut Runners — With canvas and denim uppers. Rubber soles. White and blue. Sizes 7-10. 3.99

Exceptional Value in Women's Wear — Assortment includes pull-on pants, blouses, pullovers, T-shirts, shorts and rain jackets. Regular stock and catalogue clearance. Broken sizes, some oversize. Assorted colors and fabrics. 99¢ - 2.99

Downstairs Budget Store

CHINA

Irish Coffee Glasses — to give to a friend or to treat yourself. Imported from Hungary. Gift box of 6. 7.99

Sogno Hi-Ball or Old-Fashioned Glasses — Italian 24% full lead crystal tumblers. 12-oz. hi-ball or 10-oz. double old-fashioneds. 6 glasses. 9.99

China, Dept. 252, Main Floor,
Home Furnishings Building

DRAPERIES

Clearance of Bedspreads — Twin and Double sizes in a wide assortment of styles, patterns, and colors to choose from. 6.99-19.99

Draperies, Dept. 267, Second Floor,
Home Furnishings Building

DRAPERY AND UPHOLSTERY FABRICS

Assortment of Upholstery Fabrics — in 54" widths. Matlasse, tweeds and cut velvets. Colors include melon, green, blue and more. Yard 7.99-13.30

Clearance of Drapery Fabrics — Assorted colors and patterns most in 48" widths. Some cottons and polyesters. Yard. 1.99-11.99

Drapery and Upholstery Fabrics, Dept. 267
Second Floor Home Furnishings Building

HOUSEHOLD LINENS

Clearance Assortment of Towels — Mixed colors, patterns, and plains. Fringed and unfringed. Bath and hand size as well as face cloths. 100% cotton and cotton/polyester blends. 84¢ - 3.97

Household Linens, Dept. 236, Third Floor

WOMEN'S SHOES

Clearance of Women's Casual Shoes — Includes Funtreads and Oomphies by Kaufman. Canvas uppers with composition soles, padded insoles and rope wedge heels. Assorted colors. Broken sizes. 6.99 and 8.99

Women's Shoes, Dept. 238, Floor of Fashion

CHILDREN'S WEAR

Girl's Semi-Boxer Waist Pants — In ribbed cotton and polyester. Front patch pockets with contrast stitching. Blue, rust and green. Broken sizes 2-6. 2.99

Children's Wear, Dept. 210, Third Floor

TOYS

Brightly Colored Arm Trainer — For use at the beach. Inflatable 8½"x8". Easily seen. 59¢

Junior Swim Jacket — Is inflatable. Not to be used as life preserver. 29"x20". 1.50

Clown Punching Bag — Bobo the clown is inflatable and 48" high. 2.99

Big Jim Sky Commander — Opens to 4½ ft. Contains one toy airplane and accessories. 10.99

Big Jim Olympic Ski Run — Over 6 ft. long. Ski chalet with ski slope. 9.99

Evel Knievel Stunt Stadium — Is 46" wide and makes a handy, portable storage case. Contains flipramp, exit ramp, stanchions and pole. 10.99

Jeep, Trailer and Boat set — For summer fun at the beach or in the backyard. 1.50

Road Racing Accessories by Strombecker. Choose from straight or curved track with fence. 2.98

A Farm Set For Hours of Fun—with 2-level barn, tractor with implements and assorted farm animals. 8.99

Jubilee Toy Organ — Has 2 full octaves, 25 black and white piano style melody keys. Instruction and song book included. 20.99

Toys, Dept. 227, Lower Main Floor

CARPETS

Wilton Twist Area Rugs — Propolyn fibre in Willow Green. 6'3"x12' or 6'9"x12'. 2 only. 125.00 and 135.00

Axminster Shag Carpet — of Acrilon in modern abstract design. Green Tones. 8'3"x11'6". 225.00

Axminster Shag Picture Rugs — 44"x27" rugs in assorted nursery designs. Suitable for children's rooms. 21.95

Heavy Shag in Autumn Tones — Polyacryl fibre in modern design rug. 3'x5' 99.95

Carpets, Dept. 272, Main Floor,
Home Furnishings Building

SPORTING GOODS

Men's and Women's Golf Gloves — in assorted colors. Left hand only. 4.99

Match Point Tennis Racquet — by Dunlop. Leather grip in 4 and 5 only. Light and medium weight. 24.99

McGregor Tennis Balls — Yellow color, pressure packed. 3 per tin. 2.99

Sporty Tennis Bag — with heavy duty riveted handles. Convenient pocket for racquet. Metal zipper. White with red and blue stripes. 10.97

Sporting Goods, Dept. 261,
Lower Main Floor

FURNITURE

Traditional Style Sofa and Chair — Upholstered in oyster color floral fabric with skirt and contrasting welt. 549.00

Braemore Traditional Style Loveseat — Upholstered in luxurious green velvet with deep tufted back. A beautiful addition to any room. 299.00

Terrific Buy in a 3-Pce. Bedroom Suite — Contemporary style 3-pce. bedroom suite in pecan wood by Kaufman. Suite includes triple dresser with mirror, armoire and headboard. 870.00
Matching Night Table 135.00

Handsome 3-Pce. Bedroom Suite by Kaufman. In glowing pecan finish. Triple dresser with double mirror, armoire and headboard. 1199.00
Matching Night Table 155.00

Striking Rosewood Bedroom Suite by Vallieres. 5-Pce. suite consists of triple dresser with mirror, headboard, armoire and 2 night tables. 1195.00

Traditional Style Simmons Hide-a-bed — With Slumber King regular size mattress. Upholstered in floral print fabric of 100% nylon. 479.95

Loveseat in Classic Style — With delicately carved fruitwood frame. Beautifully crafted loveseat is upholstered in avocado green velvet with tufted back. 750.00

Furniture, Dept. 270/470, Second Floor,
Home Furnishings Building

MUSICAL INSTRUMENTS

Entire Stock of Guitars are specially priced. Choose from Marlin, Yamaki, Suzuki, Canora and Hondo. Steel string and classical guitars. 26.75 - 135.95

Musical Instruments, Dept. 560, Main Floor
Home Furnishings Building

FANCY GOODS, CLOSET ACCESSORIES

Clearance of Wrought Iron Pieces — Group includes planters, magazine racks, gossip benches and tables in antique white with gold color trim. Limited quantity. 6.49 - 24.99

Hanger Sets — 4 wooden hangers or 4 pant hangers. 1.88

Fancy Goods, Closet Accessories, Dept. 224, Third Floor

GARDEN SHOP

Assorted Mexican Pots — In a variety of shapes, sizes and colors. While stock lasts. 7.99 - 25.99

Wall Mount Garden Hose Reel — For convenient storage of up to 150 ft. of garden hose. While stock lasts. 11.99

Electric Barbecue by Diwalt — For summer barbecues. Comes in tangerine color. While stock lasts. 39.99

24" Round Barbeque With rotisserie and motor Comes in olive and gold combination. While stock lasts. 27.99

Garden Shop, Dept. 280, Main Floor
Home Furnishings Building

SPORTSWEAR

Clearance of Sportswear Oddments — Pants, skirts, blouses and tops are included in this assortment of sportswear. 100% cotton and 100% polyester machine washable fabrics. Broken sizes. Assorted colors. 1.99 - 19.99

Sportswear, Dept. 246, Floor of Fashion.

HARDWARE

Shelf Unit for Convenient Storage — Metal shelf unit with 7 shelves. Approx. 16x72x30". Comes unassembled. 29.99

Enclosure kit for above. 16x24" 14.99

Nylon Reinforced Filler Drainer — Easy to fill or drain washing machine. Use on single or double taps. Fills hot and cold at the same time. 1.99

Luster Chrome Towel Bars — Comes in 12" and 18" lengths. Complete with screws for easy assembly. 99¢ and 1.09

Hardware, Dept. 253, Lower Main Floor

AUTO ACCESSORIES

Car Rust Repair Kit — One coat covers with self-priming, smooth, light grey finish. Prevents re-rusting. Comes with applicator brush. 8-oz. tin. 2.49

Compact 8-Track Stereo — Illuminated Channel Indicators. 4 watts stereo power. 12 volt negative ground. 41.88

5" Stereo Speakers — Heavy duty 5.5-oz. ceramic magnets. Includes 16 ft. of speaker wire with clipped ends. Pair. 15.95

Auto Accessories, Dept. 263,
Lower Main Floor

PAINTS

100% Pure Turpentine — in gallon containers only. Good for thinning or cleaning. 5.49

Painting Accessory Kits — Complete and convenient to use. Contains brush, roller and sleeve, tray, masking tape, protective 8'x12' plastic sheet. 3.99

Clearance Priced Mirror Tiles — in Rustsmoke, Smoke, Grillrust and Smoke Gold Vein. One dozen tiles. 8.99

Mis-Matched Paints. — Profit from our mistakes. Highest quality name brand and national line paints. While quantities last. Gallon 6.50, Quart 1.99

Paints, Dept. 274, Lower Main Floor

TERRY SPENCE
Award winning news.
C-FAX 1070 NEWS

The Daily Colonist.

Section 2 Friday, August 13, 1976 Page 11

WE'RE CLEARING OUR 1976 FORD CARS AND TRUCKS RIGHT NOW!
peter pollen ford

Young tree worker killed

A 17-year-old Sidney youth was killed on the job Thursday only four days after he had begun work with a tree service firm.

Central Saanich police said William Eugene Morgan was killed instantly when struck in the chest by an 82-foot alder that was felled by his employer, Donald Cowie, 49, of Sidney.

The mishap occurred in a new subdivision one block from James Island Road.

Police said Morgan was splitting wood about 50 feet from the tree and was working on the side opposite to which the tree was supposed to fall.

Cowie, according to police, had completed his undercut and had made his backcut almost to the centre of the large alder when it "barber-chaired" (split) and the "bottom kicked out in the opposite direction."

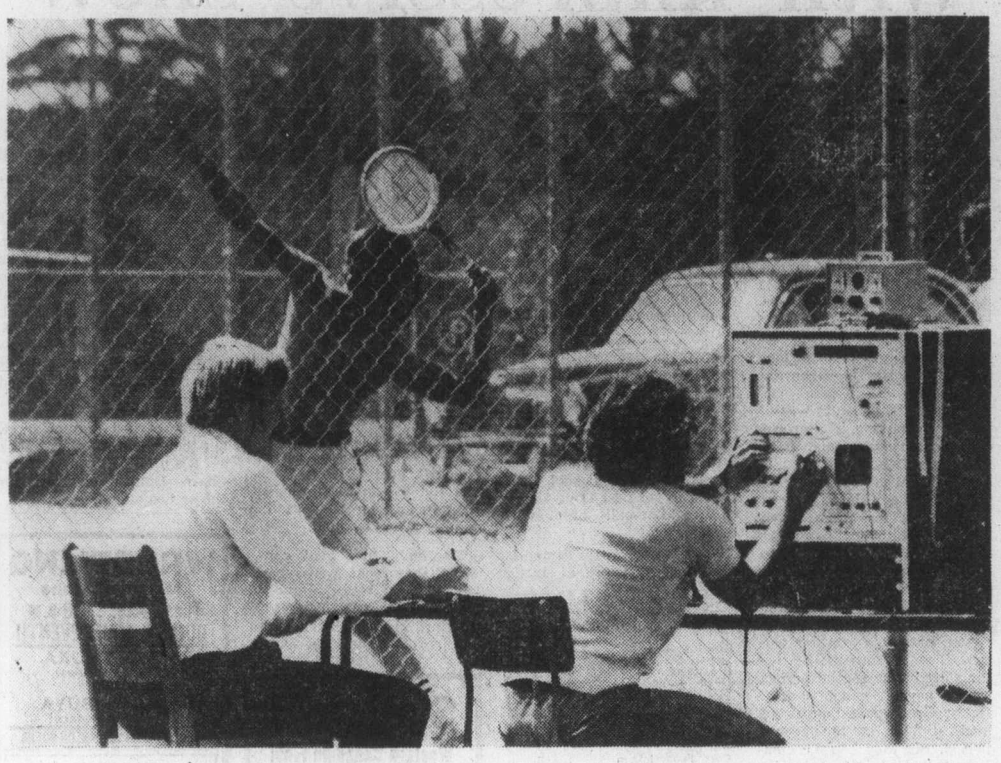

—Colonist photos by Alex Barta

Al Patey and Gary Mols of UVic monitor player's heartbeat

Heart of the matter

Tennis aids fitness study

By JIM GIBSON
Colonist Reporter

People who expect a leisurely game of tennis to keep them fit and fight off heart trouble can forget it.

And the player who has no trouble polishing off his opponents is probably getting as much conditioning out of the game as someone just barely able to complete a rally.

At least these seem to be the findings of a study being conducted at the University of Victoria by a team from the physical education division.

The purpose of the tennis study, according to Dr. David Docherty, is to determine if individual sports really provide the needed stress to improve heart condition and consequently the heart's ability to supply oxygen to muscles.

What the fitness-conscious person should be aiming for, according to Docherty, is something he terms the "training effect," which is working the heart at a level where its pumping action becomes stronger, leading to fewer beats a minute required to circulate the blood.

"The one (heart) which is more efficient is obviously going to last longer," he said.

Ideally, this training effect is reached when the heart routinely works at about 145 to 150 beats a minute for a 30-year-old person after an initial break-in period of about five minutes. This desired rate decreases with age of the person.

But when Docherty and his associates tape electrodes and portable transmitters to their tennis players and let them loose on the courts with matched opponents, their recording equipment isn't consistently registering that desired heart beat level.

Among beginner tennis players, the beat frequency tends to be either very high or very low. One tournament-class player recorded levels averaging 125, with a peak at about 140 beats a minute. When told of this, he replied: "That's why our coach makes us run five miles a day."

Docherty said a pattern was beginning to emerge which indicated the more skilled a player becomes, the more he needed additional conditioning for fitness. The more proficient player learns to conserve his energy and wins his games through technique rather than physical endurance.

A similar study of squash players was done last winter at the university. Although squash seemed consistently to push heart rates up regardless of proficiency, Docherty said the greatest stress was found in middle-category players. Those at either end of the skill ladder, he found, tended to have lower peak heart rates during the game.

Badminton players will be the next to come under scrutiny by Docherty and his team. So far, the study has been financed through a university grant with student involvement paid for through a provincial summer works program. However, the B.C. Fitness and Amateur Sports Association is expected to finance the badminton portion of the study.

The reason for the study, according to Docherty, is to provide beneficial alternatives for people seeking fitness programs other than the usual jogging, cycling and swimming.

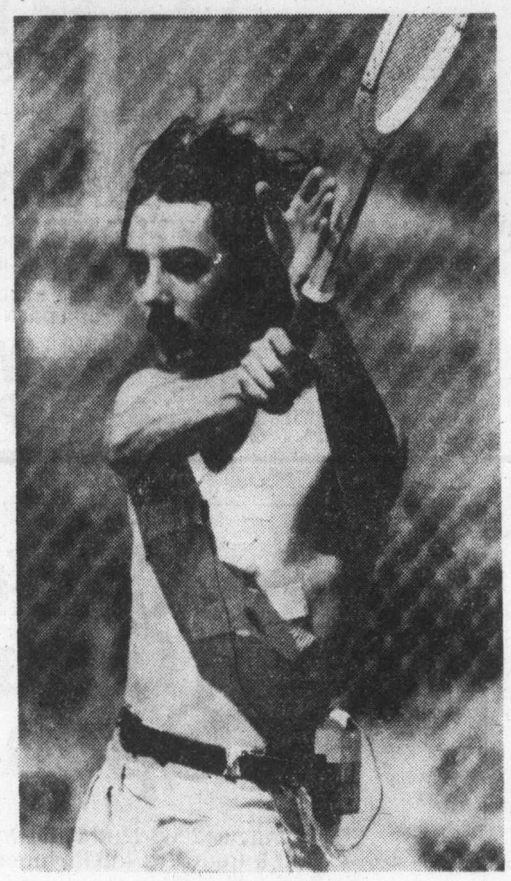

Student John Turnbull wired up

Saanich, Oak Bay support

Victoria's firefighters could strike Thursday

By DON COLLINS
Colonist Reporter

Victoria firefighters will be conducting a strike vote and could be in a position to walk out as early as next Thursday.

The firefighters, angered over the city's decision to fight a binding arbitration award through the courts, voted unanimously at a special meeting Thursday night to conduct the strike vote.

Ross Cameron, president of the Victoria local of the International Association of Firefighters, said Saanich and Oak Bay firefighters pledged full support for their Victoria counterparts at the meeting — a move which means they would refuse to fight Victoria fires in the event of a strike.

The Saanich and Oak Bay representatives attended the meeting as observers. Their locals have not completed negotiations for new contracts.

The city announced eight days ago that it was appealling the award of arbitrator John Davie and had moved to the courts to do so. It claimed Davie had not made himself clear in the part of his award giving the Victoria firefighters wage parity with Vancouver firefighters.

It also took exception to the arbitrator's comments concerning conditions in the Victoria fire department.

The firefighters reacted quickly, expressing alarm and anger. They had thought their long fight for a new agreement had finally been settled by the prolonged arbitration hearing.

They had invited civic leaders to attend Thursday night's meeting, but none showed up. The aldermen had said earlier they did not consider it proper for council to attend a union meeting.

City aims to save face of falling Dallas cliff

The city of Victoria is preparing to spend up to $50,000 in an attempt to retard the crumbling of a cliff face along the Dallas Road waterfront, according to city engineer John Sansom.

Sansom said Thursday that loss of cliff face to the sea had not reached the critical stage, but was one of his department's priorities.

His announcement came in the wake of findings of a geographic study by University of Victoria professor Dr. Harold Foster which cited the Dallas waterfront, particularly between Cook and Douglas, as one of the seafronts in Greater Victoria undergoing heavy erosion.

Sansom said he was unaware of Foster's findings, reported in the latest Western Geographical Series book, and that the proposed anti-erosion program was prompted by extensive slippage into Horseshoe Bay during a winter storm.

Sansom said the program would involve a drainage system which would keep surface water from accumulating in the upper soil levels. In the past, he said, these layers became saturated, cracks appeared and slippage followed soon after.

Although some areas are now drained along the cliff face, Sansom said a more scientific layout had to be devised for the whole waterfront from Clover Point to beyond Holland Point.

Sansom said engineering department staff in conjunction with outside consultants would likely develop the anti-erosion scheme.

The problem of rapid erosion at Cowichan Head, between Island View Beach and Sayward Beach, will likely be discussed by Central Saanich council at its Monday night meeting.

Mayor Jean Butler said Thursday she had not yet decided whether the matter would be discussed in open council meeting or in committee.

The mayor had hoped to view the area Thursday, but other commitments did not allow this. She will, however, tour the Cowichan Head area this weekend and make a report to Monday's meeting.

Foster's study showed the cliffs at Cowichan Head to be crumbling at the rate of five or six feet a year, and said some seafront properties could be in the sea within a decade.

—Colonist photo by Alex Barta

Lift ban, developers ask

Lawyer faces council

A lawyer for developers pleaded with Victoria city council Thursday to remove a Linden Avenue property from the city's five-month ban on demolition of selected buildings of heritage value.

Council put off discussion until its caucus meeting Tuesday.

The appearance of lawyer Micahel Hutchison on behalf of the owners of 1040-42 Linden was the latest of events that have beset council since passing the heritage building protection bylaw 1976 last month.

The owners of the property, one of more than 70 covered by the bylaw, had already threatened legal action to test the bylaw's validity.

The afected property was among several the developers had assembled in the Fort-Linden area for the purpose of construction of a 46-suite condominium.

Hutchison said the bylaw allowed for the removal of some of the listed properties when it was determined that the houses were of no historical significance.

He said his clients bought the building last March for $310,000 on the condition that it was appropriately zoned for apartments and free of heritage buildings. These points, he said, were confirmed by the city planning department in a letter.

Hutchison told council that no one of any historical importance had lived in the Linden house, and the architecture had been "substantially" changed over the years.

If the building had any heritage value architecturally, Hutchison said, it was a matter of "one or two frill items" which could be easily removed. He said his client would be willing to sell the building for $1 to the city, provided it moved it at its own expense before mid-October.

Wharf Street action held up

Council decided Thursday to withhold final approval of a bylaw seeking to lift heritage designation of a Wharf Street property until a satisfactory land-use contract has been negotiated with the developer.

The bylaw created some controversy before it reached council Thursday as some aldermen argued that its passage created a favorable atmosphere for developer Hans Hartwig's proposal before it had even been studied by the advisory planning commission.

Hartwig is proposing a 65-unit subsidized apartment building at 1302-1304 Wharf, which is now under a heritage designation, requiring council to petition for an order-in-council if it is to be lifted.

Ald. Robert Wright argued in council that lifting of the designation would remove one of council's "tools" in negotiating on the project.

But acting mayor Alf Hood said that withhilding final approval allowed council to control dimensions of the project through a land-use contract.

Art show at sea pleases visitors

Marlene Hanson, left, of Royal Viking Line, with Dr. William Gaddes of University of Victoria and Patricia Sercombe, 1241 Juno, admire 300-year-old ship figurehead during art tour of the cruise ship Royal Viking Sea at Ogden Point. Politicians and art enthusiasts toured ship's collection of about 700 works of Scandinavian artists Thursday morning. Pieces were all chosen by Ulla Klaveness, one of Royal Viking Line owners.

Financial help sought for life-saving surgery

A 21-year-old Saanich woman, living on borrowed time for several years, leaves Monday to undergo open-heart surgery at the Mayo Clinic in Rochester, Minn.

Julie Freeman, 21, daughter of Mr. and Mrs. Derrick Freeman, 3975 Maria Road, was born with her heart on the wrong side of her body.

The surgery itself, costing $5,000, is being paid for by the provincial government. About $4,000 will be needed for other expenses, and by Thursday half of that had been raised.

Specialists in London, England, told Julie's parents when she was three years old there was nothing they could do for the girl.

The Freemans refused to accept tht death sentence. They came to Vancouver Island because they were told it was the healthiest place for Julie to live.

Too weak to walk, she was carried by her mother until she was six years old.

When she was 12, on the advice of Victoria cardiologist Dr. George Woodwark, an artery was taken out of Julie's arm and inserted between her heart and lungs, enabling her to breathe more easily.

She is undergoing treatment at the Mayo Clinic because the risky open-heart surgery cannot be undertaken here or in Vancouver, Woodwark said.

She is working now as a clerk for the Greater Victoria school board a last-minute effort is made to raise the money still needed.

Donations to the fund can be mailed to the Open Heart Society of B.C. Box 4123, Postal Station A, Victoria.

All receipts, taken next Monday, Tuesday and Wednesday at The Bay's Canned Ego Unisex Salon will go to the fund.

—Colonist photo by Alex Barta

Victoria's Joe McCrea tests Don Hamilton as Bill Rawson (4) follows play

Shamrocks stay alive with impressive show

By JIM TANG

Victoria Shamrocks had their finest moment of the season Thursday night at Memorial Arena, and they're still alive in the Western Lacrosse Association playoffs.

There may have been games in which they made fewer mistakes or were technically better, but they produced under pressure in this one to come away with a 19-14 decision over Vancouver Burrards. It closed the series gap to 2-3 in the best-of-seven semi-final and gave the chance to tie the series in Richmond on Monday.

Much of the pressure was of their own making. Shamrocks came out running and in a flashy start delighted the 1875 Memorial Arena fans by racing away to a 5-1 lead.

That took less than seven minutes, but the Shamrocks took only 12 minutes to get to 7-8, allowing two power-play goals and once being scored on while they had the odd-man edge.

And that set a familiar pattern. The Shamrocks, 8-8 for the start of the second period, were never caught after Danny Green gave them a 9-8 lead at 7:31 of the second period. But they kept on coming close to losing the edges they kept on building up.

They increased their lead to 11-8, then skidded to 11-10 before closing out the second period at 13-10 when Green and Ron MacNeil scored goals 38 seconds apart.

Another lapse at the start of the third period cut their lead to a single goal, but MacNeil and Green were back with goals 42 seconds apart. But no sooner had the three-goal lead been restored than two Shamrocks drew thoughtless slashing penalties on the same play to again tense it up.

Burrards scored on the power play, and it looked as if they might carry on for a real rally. But this time it was Mike Walsh, who had been having his troubles, who turned it by beating Dave Evans with a great shot after failing to get past Doug Hayes on a loose-ball breakaway chance.

The goal by Walsh turned it for good. It came at 12:15, MacNeil worked out from a corner to score at 13:51 and speedy Joe McCrea took a breakaway pass from goalkeeper George Grover to beat Evans at 14:19 and give the Shamrocks their second five-goal margin.

Shamrocks, playing without injured Ivan Thompson, had many outstanding performers in this one, but the biggest contributions were made by MacNeil, who had sat out the last two games after missing a practice, and Green, the young Victorian who led the Ontario junior league in scoring last year.

Both had four goals with Green also getting four assists while MacNeil helped set up an early goal by Pete Rushton. But it was the timing of their points as well as the number which counted.

MacNeil's first goal came while Shamrocks were short-handed, his second came in the surge from 11-10 to 13-10, his third in the recovery from 13-12 to 15-12 and his fourth, coming 96 seconds after Walsh scored, removed any reasonable doubt.

Green started his point-gathering by setting up Ranjit Dillon for a scoring shot after Burrards had closed to 3-5, then he set up Rushton for the 8-8 goal seconds before the end of the first period, broke the tie in the tense second period, scored his second goal in a three-goal surge which boosted Shamrocks to 11-8, and then joined MacNeil twice in restoring three-goal leads after Burrards had moved within a goal.

Both earned game stars, but they could also have gone to Ranjit Dillon, Grover, Charn Dhillon and perhaps one or two others.

★ ★ ★

VANCOUVER

	G	A	Pen.
Don Hamilton	0	0	0
Dennis Quigley	0	1	6
Bill Rawson	0	1	2
Dave Tasker	0	1	0
Bob Holmes	0	1	0
Mike Smith	0	2	2
Ward Sanderson	1	1	0
Nick Delmonico	0	1	2
Bill Foote	1	2	0
Pat Differ	2	2	2
Gord Frederickson	1	3	0
Doug Hayes	3	4	2
Dick Crompton	1	0	2
Taki Vohalis	3	2	2
Al Gordaner	0	1	0
Ron Pinder	2	2	2
Dave Evans	0	0	0
Totals	14	24	22

VICTORIA

	G	A	Pen.
Skip Chapman	0	0	0
Pete Rushton	2	1	0
Norm Baker	0	2	6
Ranjit Dillon	1	5	0
Larry Bell	0	2	2
Dan Green	4	4	2
Jeevan Dillon	1	1	0
Charn Dhillon	2	3	0
Mike Walsh	1	0	0
Chris Hall	1	0	0
Dennis Somner	0	1	2
Mike Beaulac	1	2	2
Dave Thomson	0	1	4
Joe McCrea	2	1	4
Ron MacNeil	4	1	2
Jerry Kustaski	0	3	0
Frank Alexander	0	0	2
George Grover	0	2	0
Totals	19	29	26

Shots stopped by:			
Hamilton (Van)	4	—	—
Evans (Van)	8	16	7—35
Chapman (Vic)	14	—	—
Grover (Vic)	—	8	19—41
Score by periods:			
by Vancouver	8	2	4—14
by Victoria	8	5	6—19

SOCCER
Western Canadian Final
VIC WEST F.C.
vs.
REGINA CONCORDIA
SAT. 2:00 p.m.
ATHLETIC PARK

WRESTLING
Memorial Arena
Tues., Aug. 17, 8 p.m.
DOUBLE MAIN EVENT!!
JIMMY SNUKA
(Fijian Hercules)
VS.
KINJI SHIBUYA
(Japanese Menace)
GENE KINISKI vs. CARLOS ROCHA
GIRLS TAG TEAM GIRLS
Laura Delrico & Panama Fr. vs. Marg Warstar & Cheryl Day
Frankes vs. Froelich
Zappa vs. Rogers
Tickets on sale at ARENA BOX OFFICE. Reserve $4.00 and $3.50. Rush $3.00 and $2.50 sold at door only.

Sport Today

GOLF

8:30 a.m. — Start of finals in North West Seniors tournament, championship final at 9:20 a.m., Victoria Golf Club.

TENNIS

9:30 a.m. — Continuation of play in Labatt's B.C. Open tournament, Racquet Club of Victoria.

BASEBALL

6:30 p.m. — Playoff game to determine third place in Senior Amateur League, Kubicleks vs. Farmer Construction, Lambrick Park.

Kuhn overrules NL teams on designated hitters

PHOENIX, Ariz. (AP) — Designated hitters will be used in the World Series for the first time this year, baseball commissioner Bowie Kuhn ordered Thursday.

The American League, which has used an extra hitter for the pitcher since 1973, proposed using DHs in the World Series at baseball's annual summer meeting. The National League owners rejected the idea, but were overruled by Kuhn.

"I cast a vote with the American League proposal to use designated hitters alternate years in the World Series, beginning in 1976," Kuhn said in casting the tie-breaking vote.

"Designated hitters will be used in every game of the 1976 World Series," Kuhn said.

He explained that under the alternate-year plan, designated hitters would not be used in the 1977 Series but would return in 1978, and be used in alternate years thereafter.

The AL club owners also proposed using designated hitters in their parks for all post-season, All-Star and exhibition games with NL clubs. Kuhn declined to supply the tie-breaking vote on that proposal.

In addition, Kuhn named a six-man committee consisting of the league presidents and four others to "come up with a formula for a uniform use of the designated hitter throughout both leagues."

Previously, American League clubs had proposed using the designated hitters in World Series games played in their parks.

The commissioner also cast the tie-breaking vote when the National League rejected an AL proposal for expanded performance bonuses to players.

"Subject to discussion with the Players' Association," Kuhn said performance bonuses would be allowed for batters, based on their hitting average, runs batted in, homers, slugging percentage, stolen bases, runs scored, total bases and bases on balls.

For pitchers, the bonuses can be based on games won, earned run averages, saves and winning percentage.

On housekeeping finances, the 24 club owners adopted a resolution to indemnify Kuhn and other "officers of baseball" in case of damages resulting from a federal court suit filed against Kuhn by Oakland owner Charles Finley.

Robinson spurs Indians

Player-manager Frank Robinson rapped a pinch-hit, run-scoring single in the bottom of the ninth inning Thursday night to give Cleveland Indians a 5-4 victory over Chicago White Sox in an American League baseball game.

The Indians trailed 4-3 going into the ninth, but got even when John Lowenstein doubled, took third on a grounder and scored on a single by Larvell Blanks. Rick Manning followed with a double and, after an intentional walk loaded the bases, Robinson lined his game-winning hit to left field.

Boog Powell contributed a three-run homer for Cleveland and reliever Dave LaRoche picked up his first victory of the season.

New York Yankees had an easier time with Minnesota, pounding out 16 base hits in a 12-5 romp over the Twins to increase their lead in the American League East to 10 games. Chris Chambliss drove in three runs, Carlos May and Mickey Rivers had three hits each and Catfish Hunter coasted to his first victory since July 21.

In the National League, Atlanta Braves edged Philadelphia Phillies 4-3, Cincinnati Reds beat Chicago Cubs 8-3 and San Diego Padres blanked New York Mets 3-0.

Willie Montanez cracked a two-run homer and rookie Frank LaCorte notched his first major league victory as Atlanta downed the Phillies.

George Foster walloped two home runs and Joe Morgan and Johnny Bench had one apiece to power Cincinnati past the Cubs.

Rick Sawyer bested Tom Seaver with an eight-hitter and Fred Kendall contributed a two-run single in San Diego's victory over the Mets.

★ ★ ★

AMERICAN LEAGUE

Eastern Division

	W	L	Pct.	GBL
New York	67	44	.604	—
Baltimore	56	53	.514	10
Cleveland	55	56	.495	12
Detroit	54	58	.482	13½
Boston	53	57	.482	13½
Milwaukee	47	61	.435	18½

Western Division

	W	L	Pct.	GBL
Kansas City	68	44	.607	—
Oakland	61	53	.535	8
Minnesota	56	57	.496	12½
Texas	54	58	.482	14
California	50	65	.435	19½
Chicago	48	63	.432	19½

Texas	020 002 000—	4	5	1	
Cleveland	003 000 002—	5	13	2	

Boggs, Foucault (7), Skok (7), Terpko 3-3 (7), Borsik (9) and Sundberg; Dobson, Laroche 1-3 (8) and Fosse. Home run — Cleveland — Powell (3rd).

New York	021 405 000—	12	16	0
Minnesota	100 000 310—	5	9	5

Hunter 13-12 and Munson, Hendricks (6); Luebber 3-3, Albury (4), Johnson (7), Hughes (8) and Wyneger.

Boston	001 000 000—	2	9	1
California	000 000 100—	1	6	1

Tiant 12-10 and Fisk; Ryan 9-15 and Humphrey.

Milwaukee	000 001 020—	3	8	0
Oakland	000 030 01x—	4	7	1

Rodriguez, Castro 3-2 and Porter; Mitchell, Bahnsen (6), Fingers 8-7 (7) and Tenace.

NATIONAL LEAGUE

Eastern Division

	W	L	Pct.	GBL
Philadelphia	74	38	.661	—
Pittsburgh	60	52	.536	14
New York	59	57	.509	17
Chicago	52	64	.443	24
St. Louis	47	63	.427	26
Montreal	40	68	.370	32

Western Division

	W	L	Pct.	GBL
Cincinnati	75	40	.652	—
Los Angeles	61	52	.540	13
Houston	53	59	.496	18
San Diego	56	61	.479	20
Atlanta	53	62	.461	22
San Francisco	49	68	.419	27

San Diego	030 000 000—	3	5	2
New York	000 000 000—	0	8	0

Sawyer 3-0 and Kendall; Seaver 9-8, Apodaca (8) and Hodges.

Cincinnati	010 000 034—	8	11	0
Chicago	000 111 000—	3	8	1

Alcala, Sarmiento 2-0 (7), Eastwick (8) and Bench; Reuschel, Sutter 2-3 (8), Garman (8) and Swisher. Home runs — Cincinnati — Morgan, (21st), Foster (25th, 26th), Bench (12th); Chicago — Lacock (8th).

Atlanta	103 000 000—	4	12	1
Philadelphia	000 011 001—	3	9	0

Lacorte 1-6, Beard (6), Devine (7) and Correll; Lonborg 12-8, Twitchell (4), McGraw (6), Garber (8) and Oates. McCarver (7). Home run — Atlanta — Montanez (8th).

According to the Solunar Tables calculated for this area, the best times for hunting and fishing for the next 48 hours will be as follows (Times shown are Pacific Daylight times):

A.M. Minor	A.M. Major	P.M. Minor	P.M. Major
TODAY			
7:55	2:15	8:25	2:35
TOMORROW			
8:50	3:00	9:10	3:50

Major periods, lasting 1½ to 2 hours, dark type.
Minor periods, shorter duration, light type.

Salmonbellies win

NEW WESTMINSTER — New Westminster Salmonbellies, winning for the 16th time in their last 17 games, advanced to the Western Lacrosse Association final Thursday night by besting Coquitlam Adanacs, 14-11.

It was the fifth game of a best-of-seven semi-final, and Salmonbellies have to wait while Vancouver Burrards, who lead 3-2, and Victoria Shamrocks settle the other semi-final.

Five shorthanded goals were the difference as the winners came from a 1-5 first period to start the final 20 minutes with a 10-6 lead.

Wayne Goss, Jim Johnston and Chuck Medhurst, continued their effective playoff performances for the winners. All scored three goals and had two assists. League-scoring champion Brian Tasker had two goals and four assists.

Kevin Parsons, who had three assists, and Dave Durante and Harry Powless, who both had one assist, all scored two goals for Adanacs.

MIKE GRUTE
AUTO RACING
SATURDAY NIGHT
GATES OPEN 6 P.M.
• SUPER STOCKS •
• HOBBY STOCKS •
Time Trials 7 P.M. Racing Action 8 P.M.
ADULTS $3.00, STUDENTS & O.A.P. $2.50
CHILDREN 6-12, $1.00
WESTERN SPEEDWAY
8-13

Brenda, Aussie win too

Wendy reaches quarter-finals

Victoria girls were in on two major upsets Thursday at the Labatts-B.C. Open tennis tournament being held at Victoria Racquet Club.

Wendy Barlow moved to the quarter-finals of women's singles by ousting fifth-seeded Sue Beatty of San Diego 6-3, 4-6, 7-6 while Miss Cameron teamed with Australian Kim Ruddell in doubles to knock off the top-seeded duo of Penny Johnson and Lona Swanson, both of California.

Miss Barlow, 16-year-old daughter of former pro hockey player Bob Barlow, will meet New Zealander Pauline Elliott at noon today.

There was another upset in women's singles, Penny Johnston of Long Beach, Calif., topping second-seeded Audrey Morse of Baltimore 6-1, 6-4.

Also advancing were top-seeded Ann Lebedeff of San Diego, Jan Hasse of Burbank, Calif., Isabel Ortiz of Arizona, Miss Swanson and Sue Boyle of San Diego who ousted Miss Ruddell, 6-1, 6-4.

Moving to the quarter-finals of men's singles were top-seeded Peter Pearson of San Francisco, Dick Bohrnstedt of Redlands, Calif., Matt Mitchell of Palo Alto, Calif., Paul McNamee of Australia, and Californians Kurt Neilson, Rich Andrews, Dave Sherbeck and Tony Graham.

Wendy Barlow

Two Victoria pairs were eliminated in other doubles competition, Roger Skillings and Ernie Cockayne dropping a 5-7, 6-3, 6-3 decision to Aussies Campbell Robertson and Dale Collins, and Wendy and Lori Barlow losing to Californians Linda Newby and Laurie Anderson, 7-5, 4-6, 6-4.

Punchless Als jeered by fans

MONTREAL (UPI) — Ken Clark's 62-yard single at 2:51 of the final quarter Thursday broke up an 11-11 tie as the winless Hamilton Tiger Cats took their first season victory in Canadian Football League action by clipping the Montreal Alouettes 12-11.

Alouettes, who only have one victory, remain in third place in the Eastern Conference and lead the Tiger Cats by only one point.

A crowd of 21,285 at the Autostade saw a slow-moving contest and roundly booed the hometown team as Hamilton general manager and coach Bob Shaw earned his first win since firing coach George Dickson.

Don Sweet's 20-yard field goal was the only scoring in the first quarter, but Hamilton narrowed the margin to 3-1 in the early minutes of the second quarter on a 59-yard single by Clark.

One of five interceptions thrown by Montreal quarterback Sonny Wade led to the Tiger Cats first touchdown that same quarter when Lewis Porter ran the ball in from the 45-yard line. Clark, who booted the convert, added another three points on a 13-yard field goal as Hamilton shot in front 11-3.

Former Tiger Cat Andy Hopkins and halfback Larry Smith supplied the offence on the way to Montreal's only touchdown. Peter Dalla Riva caught a three-year pass from Wade as the Alouettes tied the score 11-11 with a two-point convert.

WESTERN CONFERENCE

	P	W	L	T	F	A	Pts.
Edmonton	4	4	0	0	99	84	8
Saskatchewan	4	3	1	0	105	58	6
B.C. LIONS	4	2	2	0	72	77	4
Winnipeg	4	1	3	0	122	94	2
Calgary	4	0	3	1	54	106	1

EASTERN CONFERENCE

	P	W	L	T	F	A	Pts.
Ottawa	4	3	1	0	123	88	6
Toronto	4	2	2	0	82	78	4
Montreal	4	1	2	1	67	77	3
Hamilton	4	1	3	0	90	116	2

Next game: Sunday, Edmonton at Saskatchewan

Peter Jackson British Columbia Open

August 20th-22nd at the Quilchena Golf & Country Club Richmond, British Columbia. Conducted by the British Columbia P. G.A.

Three days of great golf on a challenging course.

Be there as local and international stars compete for $20,000.00 prize money and the Peter Jackson Cup. Call: (604) 277-1101 for information.

Part of the coast to coast excitement of The Peter Jackson Golf Tour.

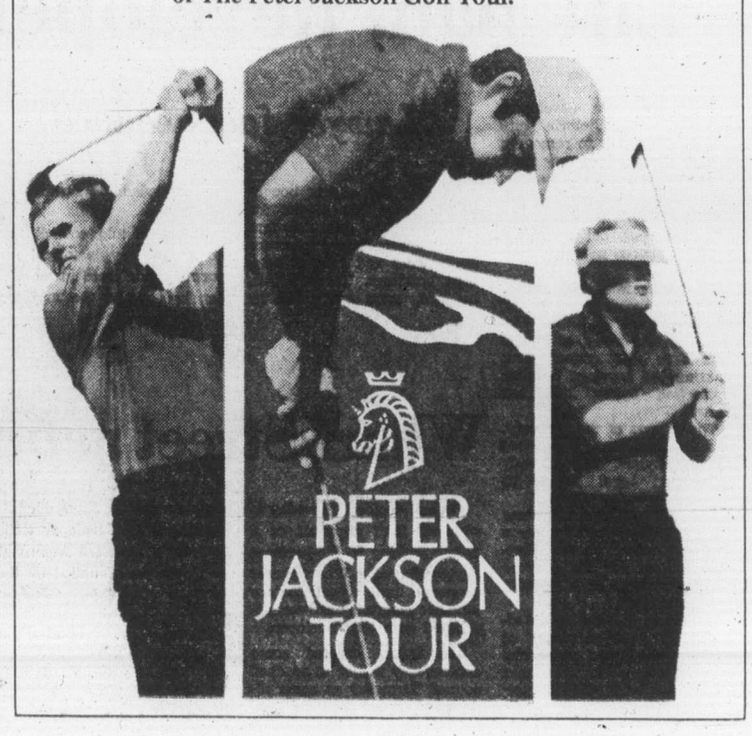

Price leading points parade

Bill Price is closing in on the superstock points championship but Bill Collins still has a good chance at overtaking the leader.

With only five events remaining on the Western Speedway program for superstocks, Price has 1456 points, 201 more than Collins and nearly 500 up on third-place Jim Caudwell.

Collins, who blew an engine last week, can close the gap Saturday when the superstocks and hobby stocks compete starting with time trials at 7 p.m.

Drivers earn 100 points for a main-event win, 80 for second place, 25 for fast-heat win and 15 for last time. The final race of the season will be for double points in all categories.

In the hobby stock division, Bill Hitchcox has an almost-insurmountable lead of 609 points over second-place Wayne Johnson.

Meanwhile, the seventh annual International Drivers Challenge series for super-modifieds and sprint cars starts Saturday at Skagit Speedway in Mt. Vernon, Wash. and Victoria will be well represented.

Roy Smith will be driving the Daffodil Special which he piloted to victory in the series for the last two years. The Victoria driver will be up against former champion Bill Deschamps of Lakeland, Ore., Earl Kelly of San Jose, Jim Pittillo of Sacramento, Doug Wilkie of Seattle and Amerigo Guglielmo, a 20-year-old newcomer from Morgan Hills, Calif.

The series moves to Western Speedway on Tuesday, Tacoma Spanaway, Aug. 20, Skagit, Aug. 21 and Evergreen Speedway at Munroe, Wash., Aug. 22.

SUPER STOCK

		Pts.
1	Bill Price, 65 Chevelle	1456
2	Bob Collins, 59 T-Bird	1255
3	Jim Caudwell, 67 Ford	974
4	Jerry Ferrie, 64 Fairlane	924
5	Orton Ker, 68 Torino	801
6	Ray Vatcher, 66 Chevelle	651
7	Al Wade, 67 Plymouth	492
8	Ralph Warren, 65 Chevelle	488
9	Mike Grute, 65 Chevelle	456
10	Neil Moore, 63 Ford	444

HOBBY STOCK

		Pts.
1	Bill Hitchcox, 56 Ford	1646
2	Wayne Johnston, 55 Chev.	1037
3	Gordon Stone, 56 Ford	961
4	G. Hildebrandt, 64 Chev.	723
5	Al Miller, 56 Ford	553
6	George Shillito, 57 Chev.	441
7	Ray Birtwistle, 56 Ford	370
8	Steve Morris, 56 Ford	297
9	Dave Ireland, 56 Ford	254
10	Bill Bartley, 56 Ford	209

outdoors

alec merriman

It is just about tyee salmon time on Vancouver Island.

Sports anglers have been getting them early by reaching out for them on their way to the favorite Tyee pools. They have been taking 30 and 40-pounders in Barkley Sound, in Nootka Sound-Muchlat Inlet and all around the perimeters of Campbell River's Tyee Pool.

There have been a few taken in the tyee fishing grounds at Gold River.

But the Tyee Pool hasn't yet recorded its first Tyee Club fish, and they haven't arrived in Alberni Inlet's tyee waters at Nahmint, China Creek and the Port Alberni Harbor. But it is any moment now.

Nitinat Bar has been producing some big chinooks, but anglers will have to go over the bar to the outside to get them now and that can be dangerous. Federal fisheries has closed the pool inside the bar until further notice.

At Campbell River there are coho from Seymour Narrows. Right along to Comox . . . in fact all the way down-Island.

Thirty and 40-pound tyee are being taken off the Argonaut wharf, the Copper Bluffs and Whiskey Point.

Buzz Bombs, live herring, Tom Mack spoons and flies have been getting coho in the King Coho and Talson Resort waters near Comox.

Denman and Hornby Island waters have been giving up brisk coho fishing, especially around Palliser Rock and Flora Islets.

French Creek-Qualicum waters are now producing good fishing for both coho and chinooks, and a 35-pound chinook was taken this past week off Big Qualicum on Buzz Bomb.

Mid-Island anglers are mainly going across to Lasqueti and Sangster Island for the coho, although they are taking some around Mistaken Island. But Nuttall Bay-Northwest Bay waters have been best for chinooks, around Yeo, Gerald and Mistaken Islands and there have been quite a few in the 20-pound class, which is unusual for this time of year.

Beachcomber Marina now has live bait available for the moochers.

★ ★ ★

Off Nanaimo, the Five Fingers islets have been the spot for coho and chinooks, with hootchies and flies providing lively action. Porlier Pass has been good for small chinooks on hootchies and Strip Teaser.

A few chinooks in the 18 to 25-pound class showed up in Cowichan Bay Wednesday and anglers were picking them up mooching close in to the docks.

Rhys Davis and fishing partners Jim Marsh from England, and Jack Alexander found the coho at Tumbo Island and East Point, with Super Strip Teaser. They kept eight coho and released a number of three-pound chinooks.

Saanich Inlet, where the Chinook Cub will hold a Sunburn Derby Sunday has been good, with Coles Bay the best spot. The Inlet has been giving up limits of jacks on Krippled K and Tom Mack spoons, along with some good-sized chinooks on strip.

Sidney waters have been fairly good around Sidney Spit, James Island and Saanichton Spit.

Howard Pepper has been getting chinooks and coho around The Flats and Trial Island in Oak Bay waters and anglers spin-casting from Oak Bay shores are still landing some chinooks between 15 and 20-pounds.

Federal fisheries rates Oak Bay angler success the highest on the lower Island.

Victoria success rate is not far behind. Pedder Bay-Sooke-Becher Bay success rate is a little lower, but not too bad at 1.4 fish to a boat and those fish big chinooks and good-sized coho.

Biggest chinook off Pedder Bay since last weekend's derby has been a 35-pounder from the kelp beds. Limits of coho are being taken off the kelp beds, Race Passage and William Head light on anchovies minnows and strips in depths from almost on the surface to 1½ pounds of weight and 75 feet of line.

Becher Bay-Sooke waters continue to produce heavy chinooks and lots of coho. Port Renfrew area is now giving up some big chinooks.

★ ★ ★

Cowichan Lake and Nitinat travellers should note that the North Shore Road will be closed for repairs for 11 days between Monday, August 16 to Friday, Aug. 17, between Shaw Creek to the Heather Campsite at the end of the lake. People travelling through Nitinat and Heather Campsites will have to use the South Shore Road.

— Colonist photo by Alex Barta

Defending-champion Harold Weston of Portland, left, will meet Irv Parent of Seattle in the championship final of the North West Seniors Golf Association tournament this morning at Victoria Golf Club. Weston downed Gordon Millin of Royal Colwood 4 and 3 while Parent eliminated Walt Daggatt of Seattle by a similar score Thursday in semi-final play. Finals in age-class divisions will commence at 8:30 and the championship final is set for 9:20.

Seniors finalists

Debbie zeroing in on another title

PRINCE ALBERT — Only a monumental collapse will prevent Debbie Massey from winning her second successive Canadian women's amateur golf championship.

The 25-year-old defending champion, who calls Bethlehem, Pa., home, left the rest of the field far in her wake Thursday by carding an eight-under-par 65 on the Cooke Municipal Golf Club layout. It was a women's record, and only one stroke more than the men's competitive record, which is held by Stan Leonard.

Following earlier rounds of 71 and 70, Miss Massey's brilliant third-day golfing left her nine strokes ahead of fellow-Pennsylvanian Carol Semple, who has a four-under-par 215 after 54 holes of the 72-hole tournament. Miss Semple was the first-round leader with a 69, and has matched par over the following 36 holes with 71-75.

Miss Massey shot a five-under-par 38 on the front nine, and was two under par for the easier back nine with a 32.

Scores were generally higher on Thursday with only three of the top 20 managing to better par of 73. Betty Stanhope Cole of Edmonton, fourth at 219, shot a 71, and Louise Larochelle of Cap Rouge, Que., shot a 72.

Additional sport P. 2, 14, 15

In third place and leading the Canadian contingent, is Cathy Sherk of Fonthill, Ont. She's 12 strokes back after a 73 on Thursday.

Dale Shaw of Victoria has the best score among the B.C. golfers entered. She skidded to a 78 Thursday to slip completely out of contention with 225 for the 54 holes. Marilyn Palmer of Vancouver is at 226 and Lynn Cooke of Coquitlam at 228.

Debbie Massey, U.S.	71-70-65—206
Carol Semple, U.S.	69-71-75—215
Cathy Sherk, Ont.	75-70-73—218
Betty Cole, Alta.	72-76-71—219
Stacey West, Ont.	73-75-73—221
Susan Wickware, Ont.	78-72-74—224
Dale Shaw, B.C.	**73-74-78—225**
Marilyn Palmer, B.C.	78-74-74—226
Liz Hoffman, Ont.	75-74-76—225
Lynn Cooke, B.C.	**79-73-76—228**
L. Larochelle, Que.	75-78-72—229
Barb Turnbull, Sask.	74-78-77—229
Pam Falk, Man.	77-75-78—230
Francie Larue, Que.	74-78-78—230
J. Kirkpatrick, Ont.	78-75-78—231
Pamela Johns, Ont.	74-77-80—231

Longley leaves

THOUSANDS OAKS, Calif. (UPI) — The Dallas Cowboys suspended backup quarterback Clint Longley Thursday night for leaving training camp without permission following a one-swing fight that sent quarterback Roger Staubach to the hospital.

Cowboys said Staubach sustained a deep cut above his eye during the short altercation in the team's training room. He was taken to a local hospital where he received 10 stitches but returned for the afternoon practice.

It was the second fight in a week between the two quarterbacks.

"I have not yet talked to the participants," head coach Tom Landry said in a terse statement. "Longley was not at practice. I understand that he has left camp. Therefore Longley is suspended."

They're Blue Jays

TORONTO (UPI) — Major league baseball added another bird Thursday.

The Toronto expansion franchise in the American League announced it would be called the Blue Jays.

The name was selected by the board of directors from more than 30,000 entries submitted in a five-week-long name-the-team contest. The contest winner will be chosen from among the 154 contestants who suggested the Blue Jays.

TONIGHT
Roller Skate
Family 7-8:30 p.m.
TEEN 9-11 p.m.
Juan de Fuca
Rec. Centre
478-8384

CASCADE ORGAN CENTRE LTD. (Est. 1963)
Vancouver's Oldest Exclusive Organ and Piano Dealer
—NOW OPEN IN VICTORIA—
YES YOU CAN
Own A Fully-Featured Organ For Less Than $1,000
★ 2 Keyboards
★ 1-Finger Chords
★ 6 Automatic Rhythms
★ 13 Foot Pedals
★ Complete with Bench and Delivery
ALL THIS FOR ONLY $889.00
Plus . . .
1 YEAR FREE FAMILY LESSONS and MUSIC with every organ purchased.

Galanti X-300
NEW PIANOS $1088
Cascade Organ and Piano Warehouse Sales
Featuring Gulbransen, Kimball and Galanti Keyboards.
Now Open To Serve You At Warehouse No. 2
370 Gorge Rd. E.
(Across from B.C. Forest Products, above and behind McDonald's Supply.)
Mon. to Sat., 10 a.m. - 6 p.m. Thurs. and Fri. Nights 'til 9:00 p.m.
PHONE 383-8711
"Volume Buying and Lower Overhead —Ensures— LOWEST PRICES"

COME TO SALMON COUNTRY
LAUNCHING RAMP and FUEL FLOAT
PEDDER BAY MARINA
Metchosin—off Rocky Point Rd. 478-1771

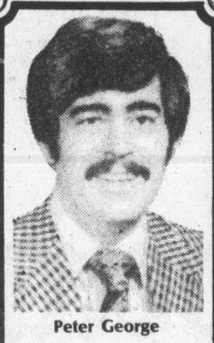

Peter George

One often wonders whether it's worth attending sales, or whether its better to have in mind what you want at the start of the season — an itemized list of wardrobe needs — and then buy only those things. In generla, we'd say this is the smart way to shop. It prevents your ending up with mis-matched pieces — shirts that don't go with any of your suits, sweaters that are not quite the right shade to pick up the tweed in that sports jacket.
But there are exceptions to this rule-of-thumb. One of the times when it is worth going to a sale of men's wear is when you can count on the quality of the items that are on sale. When you know they haven't been specially bought for a quick profit. When you know it's regular merchandise presented by a professional clothier you can trust, and to whom you can return in future.
The sale we're having this month at our store is just that kind of a sale. You can keep in mind what you really need to expand your wardrobe, and choose from a wide variety of extremely reasonably priced items that will do your wallet a favour. You'll get the same courteous, knowledgeable service you always get from us — sale or no sale!
We Are Professionals!

SALE!
SUITS
Samuelsohn Freedman
Reg. 195.00 NOW 97.50
Reg. 250.00 NOW 147.50
Reg. 185.00 NOW 139.50
SPORTS COATS
Reg. 120.00 NOW AS LOW AS 59.50
SLACKS
Pure Wools and Double Knits
Values to $50.00 NOW 25.00
COUVELIER
Fine Apparel
1010 Broad Street, 382-3312
master charge
CHARGEX
8-12

Two fine Canadian Whiskies from Palliser.

Palliser Distillers Limited Lethbridge, Alberta

Sports digest

Richards bats 200 not out

LONDON—Vivian Richards has given the West Indies a tremendous start in the fifth of the cricket test matches against England.

The 24-year-old batsman, who partnered with Roy Fredericks for 154 and then combined with Lawrence Rowe for a third-wicket partnership which added 191 runs, had 200 not out when play ended Thursday. It was his second double century of the series.

Fredericks contributed 71 runs and Rowe 70 as the West Indies reached 373 for three against the vain efforts of nine bowlers. It was the seventh time this year that Richards has scored 100 or more runs in a test match, and he now holds the record of 728 runs for a series against England.

The West Indies leads the series 2-0, and two matches have been drawn.

Timbers appoint coach

PORTLAND, Ore. (AP) — Brian Tiler, recommended for the job by his predecessor, has been named coach of the Portland Timbers of the North American Soccer League.

Tiler, 33, has been the Timbers' assistant coach this season. He succeeds Vic Crowe, who will retire from soccer after Portland's final NASL game of the season Saturday night against Tampa Bay.

The new coach signed a one-year contract. Terms were not disclosed.

Clippers heading south

BALTIMORE (UPI) — The Baltimore Clippers announced Thursday they are dropping out of the American Hockey League and will join the three-year-old Southern Hockey League this season.

James Watson, president of Baltimore Hockey Associates, said the team would remain here but all its players from the 1975-1976 season would become free agents. The new team will be formed from free agents dropped by other professional hockey clubs.

The clippers become the seventh team in the Southern Hockey League, joining Richmond Wildcats, Hampton Gulls, Tidewater Sharks, Charlotte Chuckers, Greensboro Generals, and Winston-Salem Polar Twins.

Fulham signs NASL stars

LONDON (UPI) — Soccer stars George Best and Rodney Marsh will return to England from the United States to play the new season with second division Fulham, general manager Alec Stock said Thursday.

Stock said both players had been signed by Fulham for the coming season, "but I don't expect them before September 1."

Best, who quit top class soccer to join the Los Angeles Aztecs of the North American Soccer League after a brilliant but controversial career with Manchester United and Northern Ireland, will reportedly earn $800 a game with Fulham.

Marsh went to the U.S. after some disagreements at Manchester City and plays for the Tampa Bay Rowdies of NASL.

NFL players sued

NEW ORLEANS (UPI) — A Houston Oiler football player and a former teammate have failed to repay a $772,750 bank loan, according to a suit filed in federal court.

The International City Bank have filed a suit claiming quarterback John Hadl and Steve Delong, an ex-San Diego Chargers player, have not repaid a $772,750 loan.

The bank charges Hadl, an Oiler quarterback, and Delong were loaned the money based on an application containing false information about the players' finances. The two football players were not named as defendants in the suit. The New Orleans bank is seeking repayment from the Central National Bank of Houston, which guaranteed repayment of the loan.

Record paid for yearling

SARATOGA SPRINGS, N.Y. (AP) — A record for a Saratoga yearling was set on the third night of the 56th annual Fasig-Tipton yearling sales Thursday night when a colt by Secretariat sold for $550,000.

The successful bidders were the partnership of James Scully of Lexington, Ky., and Jerry Chige of Lawrence, N.Y., which also purchased a filly by Secretariat earlier in the evening for $175,000.

Wine okayed

SACRAMENTO, Calif. (UPI) — The California state senate Thursday approved a bill sponsored by the San Francisco Giants to allow the sale of wine at professional athletic events in stadiums with at least 40,000 seats.

Under current law, beer is sold at many professional football and baseball games but wine and hard liquor is not.

Tom Weiskopf chips to 15th green

Weiskopf stays cool to lead PGA tourney

BETHESDA, Md. (UPI) — A deeply talented but troubled man, Tom Weiskopf believes he is among the best players in professional golf, but he does not always act like it.

Thursday, however, was one of his good days.

Weiskopf allowed his talent to overshadow his troubles and he came through the steaming cauldron that is Congressional Country Club to shoot a five-under-par 65 and take a one-stroke first round lead in the 58th PGA championship.

There were two players tied for second place at 66 — Tom Kite, a young Texan who won his first pro tournament this summer after four years of struggle, and Dr. Gil Morgan, a 29-year-old optometrist who never even made the leader board until he finished with birdies at two of the last four holes.

Weiskopf's performance made it easy to forget that twice within the last two months he has quit tournaments following discouraging starts — a 75 in the Western Open and a 74 at Westchester.

Those were not the first time and probably not the last time the tempermental, 33-year-old Weiskopf walked off a golf course in disgust, and as recently as three weeks ago, before the Canadian Open, he found himself telling people, once again, that he was a changed man and would clean up his image.

"Now they're watching everything I do," Weiskopf said.

Three players shared third place at 68, two under, including hometown favorite Lee Elder. Elder, the only black to play in the Masters and already assured of a return visit next year, birdied the last two holes. His birdie at 18 came on a 35-foot chip-in after he was given a free lift when his approach shot came to rest on ground under repair among heavy rough.

The other 68 shooters were Jerry McGee, a winner only once in 10 years on the tour, who sank a 45-fooot birdie putt at 18, and 1971 Masters champion Charles Coody.

A pair of U.S. Open champions, 22-year-old Jerry Pate, the rookie who won this year, and Hale Irwin, the 1974 winner, were at 69 with Mark Hayes and Bob Zender, a career struggler.

A large group at 70, even par, was headed by Lee Trevino and Gary Player. It also included Tom Watson, Dave Stockton, Gibby Gilbert, Lyn Lott and Bill Collins.

Defending champion Jack Nicklaus, who has won the PGA four times including three of the last five years, was a 71 with Ben Crenshaw, the top money winner on the tour this year, Arnold Player and Gene Littler. Masters champion Ray Floyd had 72 and Hubert Green shot 73.

★ ★ ★

Tom Weiskopf	31-34—65
Tom Kite	33-33—66
Gil Morgan	34-32—66
Charles Coody	34-34—68
Jerry McGee	35-33—68
Lee Elder	35-33—68
Bob Zender	34-35—69
Jerry Pate	35-34—69
Mark Hayes	34-35—69
Hale Irwin	34-35—69
Mike Morley	36-33—69
Gibby Gilbert	34-36—70
Lyn Lott	37-33—70
Dave Stockton	34-36—70
Gary Player	33-37—70
Bill Collins	35-35—70
Tom Watson	34-36—70
Lee Trevino	34-36—70
David Graham	37-33—70
Don January	35-35—70
Don Padgett	35-36—71
Buddy Allin	36-35—71
Rod Funseth	34-37—71
Kermit Zarley	36-35—71
Arnold Palmer	36-35—71
Gene Littler	32-39—71
Grier Jones	37-34—71
Rik Massengale	36-35—71
Ben Crenshaw	34-37—71
John Schlee	36-35—71
Ed Sneed	36-35—71
Butch Baird	36-35—71
Don Massengale	35-36—71
Jack Nicklaus	36-35—71
George Cadle	33-38—71
Jack Kiefer	35-37—72
Tommy Aaron	36-36—72
Jim Colbert	36-36—72
Joe Inman	37-35—72
Jerry Heard	37-35—72
Ray Floyd	36-36—72
Andy North	36-36—72
Dean Refram	35-37—72
Joe Porter	36-36—72
Mike Hill	36-36—72
Forrest Fezler	35-37—72
Julius Boros	37-35—72
Leonard Thompson	36-37—73
Lenny Wadkins	36-37—73
Jim Simons	35-38—73
Bert Weaver	37-36—73
Labron Harris	34-39—73
Hubert Green	36-37—73
Don Iverson	37-36—73
Gene Borek	35-38—73
Howard Twitty	38-35—73
Tom Ulozas	35-38—73
Mal Galletih	37-37—74
John Lister	38-36—74
Bruce Crampton	38-36—74
Bob Dickson	37-37—74
Gary Koch	35-39—74
Rex Baxter	35-39—74
Chuck Scally	40-34—74
Lou Graham	39-35—74
Bobby Nichols	39-35—74
Bob Murphy	37-37—74
Wally Armstrong	36-38—74
Gary McCord	36-38—74
Paul Moran	36-39—75
Tony Morosco	37-38—75
Bruce Lietzke	36-39—75
Rod Curl	37-38—75
Bob Gilder	38-37—75
Larry Nelson	37-38—75
Sam Snead	37-38—75
Paul Runyan	37-38—75
Quinton Gray	38-37—75
Rick Acton	38-37—75
J. C. Snead	39-36—75
Billy Casper	38-37—75
Peter Oosterhuis	40-35—75
Art Wall	36-39—75

Japan welcomes NFL

TOKYO (UPI) — Japanese who have watched American pro football on television for years are lining up to buy tickets for their first chance to see it in the flesh.

The St. Louis Cardinals clash with San Diego Chargers at Korakuen Stadium in downtown Tokyo Monday in a National Football League pre-season game, the first pro football game ever to be played in Japan.

Sponsored by the Mainichi Newspaper Co. and the Sports Nippon Newspaper Co., the "Mainichi Star Bowl" is also the first NFL game to be played outside of North America.

A total of 25,000 advance tickets ranging in price from $26 to $8.50 have been sold so far, according to Mainichi spokesman Shiro Mitsuhashi.

The Cardinals, winners of the NFC Eastern Division title for the past two years, flew into Tokyo Tuesday in a 138-member party including 51 players, coaches and other club officials, cheerleaders and wives. The Chargers arrived Wednesday.

Compared to baseball, a national Japanese passion, football is relatively unknown in Japan but its popularity is growing.

Japan's first exposure to live U.S. football came last January with a "Japan Bowl" game between two American college all-star teams at Tokyo's National Stadium. The 70,000-seat stadium was filled with 68,000 enthusiastic fans who gasped with amazement.

Playoff needed

Final

	W	L	GBL
Gorge Hotel	18	10	—
Greaves Movers	16	12	1
Kubiceks Home	13	15	6
Farmer Cons.	13	18	6

Includes interlocking games with Senior Babe Ruth All-Stars.

Farmer Construction and Kubiceks Home will meet in a sudden-death game tonight at Lambrick Park to determine the third playoff berth in the Senior Amateur Baseball League.

Four runs in the top of the ninth earned Farmers a 5-2 victory over Kubiceks Thursday night to complete a game suspended Aug. 5 with the clubs tied 1-1 at the end of eight innings.

Winner tonight will meet Greaves Movers in a best-of-three semi-final opening Sunday at Lambrick Park.

Two hits and three errors helped Farmers score four runs in the top of the ninth. Kubiceks replied with a single run in their half of the inning.

Standing Take In

Farmers	010 000 004—	5	8	4
Kubiceks	000 000 101—	2	1	5

Wayne Krimmer 5-7, Ron Holmes (9) and Holmes, George Pakos (9). Dave Graas 0-1 and Darryl Kubicek.

From Seiko:
The First Digital Quartz L.C. Chronograph

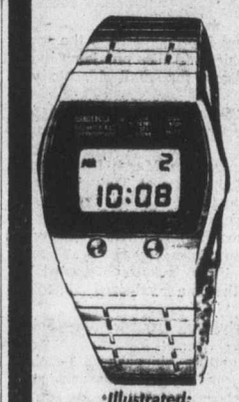

It tells the time and the date and can turn into a stopwatch instantly!

The new Seiko Quartz LC Chronograph does more than any other kind of watch. The easy-to-read Liquid Crystal Chronograph gives not only the time and the date but also, with the push of a button, turns into a stopwatch that even records laptimes and one-two finishes in tenth of seconds.

*Illustrated:
CX001M $325
Model CX003M $345

SEIKO

Easy Terms
Chargex
MasterCharge

ROSE'S JEWELERS

1317 DOUGLAS

7-25

Heidelberg

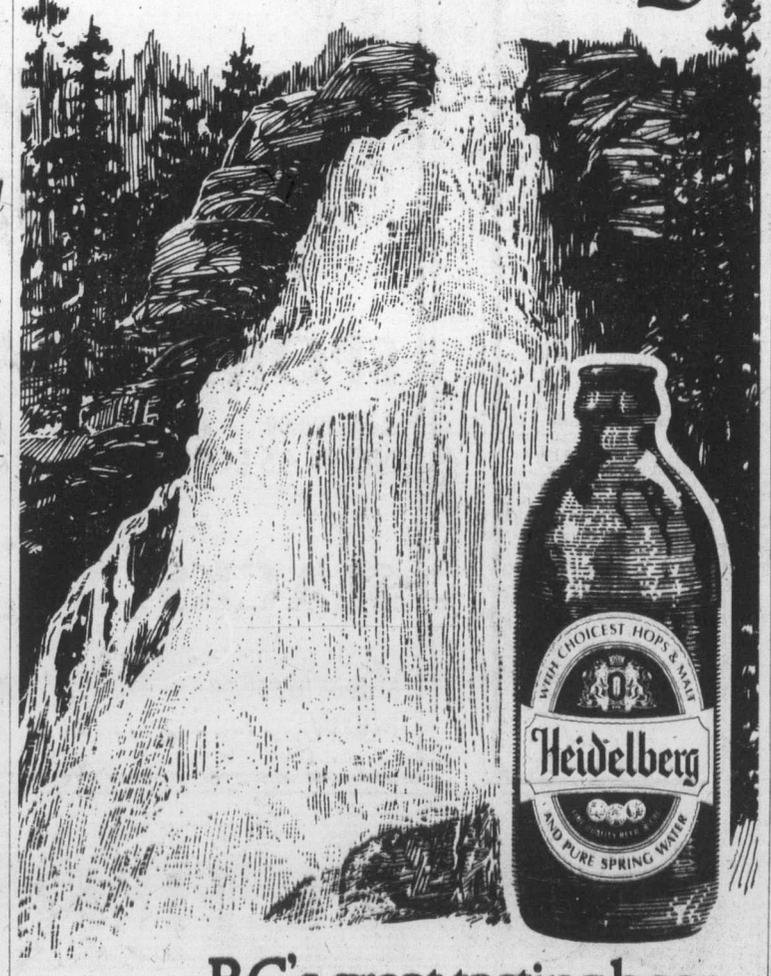

B.C.'s great tasting beer,
...because it's slow brewed with the pure spring water from Shannon Falls Park.

THRIFTY'S MAGIC T-SHIRT MACHINE

Express yourself! Buy a tee-shirt from Thrifty's. For a little bit more, we'll print your choice of picture or saying on it . . . right there, while you wait!

THRIFTY'S
MARKET SQUARE

7-30

Robinson's

WE'RE HAVING AN END-OF-SEASON
CLEARANCE
2 Days Only, Aug. 13 and 14

TENNIS EQUIPMENT

SLAZENGER "DEMON" RACQUET Reg. 18.95 ..... 15.16

DUNLOP "Marty Reissen" RACQUET Reg. 22.95 ..... 18.37

DUNLOP "BLUE FLASH" RACQUET Reg. 19.95 ..... 15.96

ACCESSORIES
HEAD COVERS AND PRESSES 20%

"SUPER BRUTE" TABLE TENNIS TABLE
Roll-away play-back model. 7/8" top. Reg. $109 ..... Sale 89.95

WE ARE DISCONTINUING CARRYING
HOCKEY EQUIPMENT

BAUER SKATES
"BLACK PANTHER" HOCKEY Reg. 59.95 ..... 47.95
LADIES' FIGURE Reg. 42.95 ..... 34.95
BOYS' "BIG CHIEF" HOCKEY Reg. 20.95 ..... 16.95
LIMITED SIZES

5 DOZEN ONLY!
HOCKEY STICKS Northland and CCM 40% OFF

CHARGEX master charge

Robinson's SPORTING GOODS

1307 BROAD ST.
385-3429

NOW OPEN WEDNESDAYS 9:00-5:30
OPEN FRIDAY NIGHTS 'TIL 9:00

8-6

Reginans making quick visit for soccer final

It will really be a flying visit when Regina Concordia comes to town for the Western Canada men's soccer final, and if there are any Victorians who would like to renew acquaintances with members of the Regina club then they had better be at Royal Athletic Park Saturday afternoon for the game against Victoria West. Game time is at 2.

The Reginians aren't scheduled to arrive at Pat Bay until 10:10 tonight, and the Canadian Soccer Association will have them on the way back to Regina by 6 p.m. on Saturday.

"It's disappointing," said Regina-manager Barry Dauncy. "The boys were really looking forward to their trip to Victoria and had hoped to stay until some time on Sunday."

"Boys" is a designation which hardly fits three veteran members of the Regina team.

Oldest of the trio is Gus Kunke, a 45-year-old goalkeeper who had been with the team for 21 seasons. Kunke, says, Dauncy, is the best at his position in the province and one of the main reasons the club reached the Western final.

Centre-back Karl Kauck is a 38-year-old playing manager who has also been with the club for 21 years. Coach Erwin Schmidt is 43 and an original member of the club. He is not listed to start on Saturday but is still on the active roster and will be among the club reserves.

Other long-time members of the club are the Blazeiko brothers, Larry and Brian. They are 24 and 23 years of age, respectively, but have been with Concordia since they were 16. Larry is a centre-back and Brian a link-man, and both are down as starters.

Strikers Paul Edmondson, who is in his first season with the club, and Ed Barrett, in his second season, are both former English players. Both are 24. Youngest member of the club is left-back Dave Fong, a 21-year-old Chinese-Canadian who is rated with leftwinger Don McCaw and link-man Ken Fissell as the speediest players on the club. Fissell, in his ninth season with Concordia, is a former member of the Regina Rams Canadian football club. McCaw is the club's leading scorer this season with 10 goals from 15 games.

The Saskatchewan soccer season starts in late May, and Concordia is 12-3 this season in league and playoff play after being upset winners of the Saskatchewan championship and the Western semi-final.

Concordia won the Regina and District Soccer Association playoff, then beat back Saskatoon United 2-1 and 6-5 in a two-game total-goal series to win its 12th provincial championship. Then came a 3-2 win over Calgary Kickers, the Alberta champions and winner of the 1974 Canadian title.

This is the 25th anniversary of the formation of the Concordia club, and it would very much like to cap it with an appearance in the Dominion final. But this is also an anniversary for Victoria West, which is 80 years old this year.

Wests, who ended their season before the Reginans started theirs, won the Province Cup in mid-May by defeating Paul's Canadian Italians of Vancouver, had a holiday which lasted little more than a month. They have been in training for about six weeks, but their only competition has been two recent games with the Seattle Sounders' reserve team.

There will be only one change in the Victoria starting lineup, Ralph Anderson moving in for link-man Steve Moss, who moved to Calgary during the summer. However, Moss will be here for the game and is listed among the reserves.

Also among the reserves are two young additions — link-man Eric Jones and goalkeeper Gord Reading, 17-year-olds from the Lake Hill juvenile team.

REGINA CONCORDIA — Gus Kunke, Gene Seckler, Dave Fong, Karl Kauck, Larry Blazeiko, Brian Blazeiko, Ken Fissell Bill Brown, Paul Edmondson, Ed Barrett, Don McCaw. Reserves: Erwin Schmidt, Adolf Zerr, Rod Kelln, Adolf Trewegar.

VICTORIA WEST — Jim de Goede, Mike Hardy, Greg Mellish, Butch Foster, Darryl Hooker; John McGuire, Ralph Anderson, Steve Forsland, Rob Williams, Gary McLaren, Greg Booth. Reserves: Mark Bolli, Eric Jones, Steve Moss, Gord Reading.

The winner will carry on to Winnipeg for the four-club Canadian final starting Aug. 28.

RENT-A TRUCK and CAMPER or MOTORHOME
For Your Vacation This Summer
SUBURBAN RENT-A-CAR
Reserve Early 386-6131
3377 DOUGLAS

Island Saw Co.
617 Chatham Street 385-5500
1 block East of Cap. Iron between Douglas & Govt.
CARBIDE TIPPED SAW BLADES
HOLIDAY SPECIAL
15% OFF
AUGUST ONLY
"Thanks for a Cut of Your Business"
8-4

Soviet squad shaken up

MOSCOW (UPI) — The new-look Soviet ice hockey team is off to a shaky start in its bid to polish up the Soviet Union's tarnished hockey image by winning next month's Canada Cup series.

Playing earlier this week in Sverdlovsk against one of the weaker clubs in the Soviet first division, the national team went down to a disappointing 5-3 loss.

"It was a surprise," the Tass News Agency said a bit glumly.

Soviet officials here have never hinted that Moscow might pull out of the Canada-tournament, as was suggested during the dispute over a Soviet Olympic diver's defection in Montreal during the recent summer Olympics.

Instead, the ice hockey federation announced a 24-member national team whose makeup obviously was aimed at answering critics who complained that lack of new blood was responsible for the stunning Soviet failures at this year's world and European chapionships.

Five new players were included in the "experimental" team along with a sixth who had not been on the squad for several years. Missing were such familiar names as Valery Kharlamov, Alexandr Yakushev, Vladimir Shadrin and Boris Mikhailov.

Officials have stressed the tentative nature of the new national team, and in some cases given reasons why some of the veterans are not included.

For instance, Kharlamov, star leftwinger of the Central Army club that ran up a 2-1-1 record against National Hockey League teams in a North American tour eight months ago, is recovering from two broken legs suffered in a car accident in May.

Yakushev and Shadrin are out of the country with the Spartak team, according to Tass, while another veteran, Gennady Tsigankov, is being treated for the effects of an injury.

Vladislav Tretiak, the Central Army goalkeeper who performed so well during the North American tour, was included in the team, but did not appear during the 5-3 loss at Sverdlovsk.

CEDARDALE TREE SERVICE
Have one of our professional arborists advise you without charge or obligation as to your tree problems.
★ TOPPING ★ PRUNING
★ REMOVAL ★ THINING
"The Professionals"
385-9931
(24 hour service)

Exhibition Park entries

VANCOUVER — Entries for today's thoroughbred racing at Exhibition Park:

FIRST RACE — Claiming, $1,950, for three and four-year-olds, six and one-half furlongs:
Wily Roman (Demorest) 107
Canadian Rocky (Barroby) 117
Linda Dawn (Manning) 109
Surrey Belle (Loseth) 107
Crowsnest Flyer (Carter) 112
Leona R (Wolski) 114
Coquitlam Reign (Cuthbertson 117
Port Of Vancouver (Dailey) 114
Arch Regal (Chabara) 117
Lovely Sound (Airth) 107
Also eligible:
Mabe A Jewel (Manning) 107
Timeher (Chabara) 114
Sherrs Delight (Croaker) 107
Anthony Go (Maese) 119

SECOND RACE — Purse $2,200, for two-year-olds, six furlongs:
Majors Dream (no rider) 118
Talented Sheba (Smith) 113
Dawn Beauty (Wolski) 113
Ultra Lea (no rider) 113
Dads Cookie (Salas) 118
Wella B (no rider) 113
Velvet Streaker (Arnold) 113
Underwriter (Loseth) 113
Manhattan Lady (Maese) 113
Lucy Mahal (LeBlanc) 113
Also eligible:
Winsome Willow (Johnson) 113
Mini Module (Krasner) 113
Naramata Belle (Brownell) 113
Tracys Tenuity (Johnson) 118

THIRD RACE — Claiming, $1,950, for three-year-olds, Canadian, six and one-half furlongs:
Norths Green (Barroby) 120
Dark Triumph (Chabara) 115
Count The Pearls (Carter) 120
Another Charger (no rider) 120
Wixroad Special (Salas) 115
Scottish Sands (Arnold) 118
Supreme Michael (Lanoway) 120
Hansmar (Manning) 115
Margs Memory (Demorest) 110
Solar Mission (Loseth) 120
Also eligible:
Canadian Silver (Johnson) 120
Red Tundra (Carter) 120
Liners Jewel (Johnson) 120
Mr. O'Giant (Demorest) 115

FOURTH RACE — Claiming, $1,950, for three-year-olds and up, six and one-half furlongs:
Brams Alibhai (Arnold) 119
McLeod Breeze (Chabara) 117
Miss Jay Note (Brownell) 114
Als Patient (Salas) 119
Burning Heart (Cuthbertson) 119
Charlotte Breeze (Demorest) 109
Pirate Charger (Smith) 119
Barbosun (Dailey) 114
Cockie Barry (Barroby) 122
Kippynite (Krasner) 122
Also eligible:
Magic Blue (Manning) 114
Joe Kelsey (Loseth) 119
G B Jr (Krasner) 122
Moon Golfer (Lanoway) 122

FIFTH RACE — Claiming, $2,050, for three-year-olds and up, one and one-sixteenth miles:
Lupercus (Cuthbertson) 119
Stormy Don (Barroby) 117
Scratch Harry (Demorest) 112
Jandrew (Loseth) 119
Poonaward (Chabara) 119
Falarons Aerialist (Croaker) 115
Oak Alley (Manning) 115
Clintavon (Carter) 117
Vegas Fool (Randy Dailey) 112

SIXTH RACE — Claiming, $2,600, for three-year-olds and up, six and one-half furlongs:
Morning Dora (Barroby) 116
Connies Lass (Smith) 115
Money Hush (Arnold) 113
Tall Squaw (Krasner) 117
Rads Lady (no rider) 113
Silver Waters (no rider) 118
Rothesay Bay (Loseth) 113
Easter Trophy (Lanoway) 113
Lady Latimer (Chabara) 117
Travelling Mist (Johnson) 115
Also eligible:
Westsyde Story (Cuthbertson) 116
Sheilas Diamond (Manning) 108

SEVENTH RACE — Claiming, $3,600, for three-year-olds and up, one and one-sixteenth miles:
a-Mr. Irvin (Munoz) 122
First Contact (Cuthbertson) 119
Haigs Drive (Loseth) 115
a-Proud Magic (Munoz) 115
Xplore (Lanoway) 119
Defiant Dude (Krasner) 119
Solar Drive (Arnold) 117
Cointreaus Prince (Barroby) 119
Cammeray (Pelchoto) 115
a—F. Dyson entry.

EIGHTH RACE — Claiming, $3,600, for three-year-olds and up, six and one-half furlongs:
Willy The Kid (Brownell) 108
Ship Ashore (Krasner) 117
He's A Tuffy (Loseth) 111
Fleet Alination (Demorest) 115
Acrocyanosis (Arnold) 120
Citizens Award (Pelchoto) 120
Mr Criterion (Carter) 115
Royal Place (Manning) 108
Morning Story (Cuthbertson) 115

NINTH RACE — Allowance, $5,200, for three-year-olds and up, one and one-sixteenth miles:
French Kay (Russ Baze) 109
Persian Goddess (Krasner) 109
a-Patti Ruth (Loseth) 111
Wise Morn (Arnold) 114
Lannys Sister (Lanoway) 117
a-Go Peg Go (Loseth) 122
Pirate Queen (LeBlanc) 117
Spooky Lodge (Johnson) 117
a — A. May entry.

TENTH RACE — Claiming, $2,050, for three-year-olds and up, one and one-sixteenth miles:
Stararco (Furlong) 122
Grosse Grosse (Manning) 114
Sammy Spats (Carter) 119
Rosita D (Krasner) 111
Zandell (Loseth) 120
Lite Whitenin (Munoz) 116
Nicola Captain (Salas) 116
King Pit (Demorest) 114
Choice Lad (Johnson) 122
Also eligible:
Crystal Comet (Pelchoto) 114
Onward Go (Lanoway) 119

Selections

1. Leona R., Coquitlam Reign, Arch Regal.
2. Underwriter, Velvet Streaker, Wella B.
3. Hansmar, Solar Mission, Another Charger.
4. Pirate Charger, Burning Heart, Miss Jay Note.
5. Poonaward, Scratch Harry, Oak Alley.
6. Travelling Mist, Silver Waters, Tall Squaw.
7. Mr. Irvine, Xplore, Proud Magic.
8. Morning Dora, He's a Tuffy, Fleet Alination.
9. Go Peg Go, Wise Morn, French Kay.
10. King Pit, Choice Lad, Zandell.

What more can we say . . .
the greater portion of our entire stock
50% OFF
HALF YEARLY SALE
famous designer names
• VAN GILS OF HOLLAND
• GIVENCHY
• PIERRE CARDIN
• AQUASCUTUM
• SAVILE ROW
• YVES SAINT LAURENT
• COUNTESS MARA
• GINO PAOLI OF ITALY
• PETER SCOTT OF SCOTLAND
• JAEGER OF LONDON
• CORTERIEL OF SPAIN
• HARDY AMIES
• PORTS INTERNATIONAL
MURRAY GOLDMAN
1314 DOUGLAS
IN VICTORIA

STAMPS WANTED
Appraisals, Collections Accumulations, Estates.
B. Schulze Stamps Ltd.
RR 7, Victoria. 479-5745

mills Paint
ESTABLISHED IN 1930
VANCOUVER ISLAND'S LARGEST WALLPAPER STOCK!
Thousands of Rolls in Stock at All Times. Hundreds of Patterns, Types — in Take-Home Quantities.
PORCH AND MARINE ENAMEL
1800 colors, perfect for the boat, porches, siding, etc. ..... 14.95 Gal.
Deep and Ultra Deep Colors Slightly Higher
LATEX HOUSE PAINT
1800 colors, for stucco, siding, etc. ..... 10.95 Gal.
Deep and Ultra Deep Colors Slightly Higher
DAZZLING WHITE!!
No finer product made.
For Trim
Siding
Boats ..... 14.95 Gal.
LATEX FENCE PAINT
White, Red, Green, Brown
5.95 Gal.
INTERIOR-EXTERIOR LATEX WOOD STAIN
10.95 Gal.
FARGO FENCE STAIN
Brown, Red, Green
4.95 Gallon
LINSEED OIL STAIN
Black, brown, red, green
7.95 Gal.
CHARGEX
385-8794
7-29
3172 DOUGLAS STREET
Across from Mayfair
385-8794
Daily 9:00 to 5:30, Fri. 9:00 to 9:00
Also at 123 Nicol Street, Nanaimo

JUST 60 Minutes brings your older car up-to-date with
SAVE GAS! CUT TUNE-UPS!
MOBELEC ELECTRONIC IGNITION
'76 CARS HAVE IT! YOU CAN TOO!
DO-IT-YOURSELF and SAVE or LET OUR TUNE-UP DEPARTMENT INSTALL FOR YOU!
✳ Lower overall fuel consumption without extra maintenance.
✳ High-energy spark ensures smooth idling.
✳ Good cold-weather starting.
✳ No contact-breaker maintenance.
✳ No contact-bounce effect — full power at maximum engine speeds.
FOR MOST 4-6-8 CYLINDER CARS $79.88 INST. EXTRA
AFTER THIS SALE $99.88
MAKE FEWER GAS STOPS . . . TUNE-UP YOUR CAR!
DIXCO TACH DWELL SALE PRICE $19.88 REG. 29.88
DIXCO TIMING LIGHTS
AC POWER Reg. 31.48 ..... 24.88
DC POWER Reg. 32.98 ..... 27.88
DELUXE DC Reg. 53.88 ..... 39.98
DO-IT-YOURSELF! FRAM AIR FILTER 20% OFF
DISTRIBUTOR CAP 20% OFF
PVC VALVE from $1.88
CAL-VAN TUNE-UP KIT Points, rotor and condenser from $3.98 $1.00 OFF
3-pc. RATCHET SET Makes Tune-Ups A Breeze $9.88
Complete The Job With New Spark Plug Wires!
CHAMPION SPARK PLUGS Compliments Electronic Ignition or Standard Ignition System 99¢ EA.
VAN GOODIES?
— LOTS AT CAL-VAN —
ROOF VENTS From $18.88 ea.
SIDE WINDOWS From 44.88
CUSTOM VAN RACKS 69.88 ea.
CUSTOM SNACK TRAYS 38.88 ea.
VINYL SNACK TRAYS 12.88 ea.
VAN ICE BOX $66.88 ea.
ROOF AIR SCOOPS From 39.88 ea.
MUFFLER SIDE PIPES From 99.88 pr.
SUN ROOF From 99.88 ea.
SPARE TIRE RACKS From 26.88 ea.
RAIN CHECKS CHEERFULLY OFFERED ON ITEMS SOLD OUT
ITEMS ILLUSTRATED EXACTLY OR AS SIMILAR AS POSSIBLE
CHARGEX
CAL-VAN AUTO SUPPLY CENTRES
751 Cloverdale
386-2155
Victoria
ALL STORES OPEN THURS. & FRI. 'TIL 9 P.M.
SALE CONTINUES TO MONDAY, AUG. 16

Last year's winner eyes the prizes again

Qualicum-French Creek anglers have had a long wait for good fishing this season, but now it looks as though both the chinooks and coho have arrived.

Tom Mack spoons, strip, flies, Squirts and hootchies have been taking them.

Last year's King Fisherman Contest trip winner Florence Burley has her eyes on the winner's circle again this year. She reeled in a 24-pound chinook off Beechey Head waters Saturday on Super Strip-Teaser. She didn't have a ticket on the big B.C. Salmon Derby, but she did enter it for a chance at this year's CP Air King Fisherman hidden weight prize.

She enjoyed watching the weigh-ins. "I have never seen so many big fish," she exclaimed.

Latest King Fisherman entries:

TYEE

Salmon Point Resort

Robert A. Cook, Box 3283, Hollywood, California; 36.0, Willow Point, Strip Teaser.

SPRING (CHINOOK)

Bosun's Marina

K. Knudsen, 4864 Cordova Bay Road; 20.4, Coal Island, Buzz Bomb.

Brentwood Boat Rentals

W. Bremner, 6536 West Saanich Road, R. R. 7; 6.12, Mill Bay marker, Strip Teaser.

Ray Tillyer, 4377 Columbia; 16.5, Satellite Channel, anchovy.

Bruce White, 650 Jones Terrace; 7.8, 7.11, 7.1, 5.8, Sansum Narrows, anchovy.

Gilbert's Marine and Guide Service

Doris Wood, 560 Whiteside Street; 12.4, 5.1, Coles Bay, plug.

Sheri Grimshaw, 5933 Old West Saanich Road; 9.0, 5.0, Henderson Point.

Peter Stephenson, 5739 Old West Road; 14.0, Bamberton, Uncle Tom's Strip.

John Ford, 1872 Feltham Road; 7.0, Bamberton, plug, 9.0, Bamberton, plug.

Ralph Wherry, 2673 Foul Bay Road; 6.2, Brentwood, minnow.

Dave Williams, 3341 Wishart Road; 14.0, 12.0, 12.8, Coles Bay, Tomic Plug.

L. Hoekstra, 8560 Mink Road, R. R. 2, Saanichton; 8.8, 6.4, 5.0, Coles Bay, Krippled Octopus.

F. Wratten, 3757 Cedar Hill Road; 6.8, Bamberton, Gilbert's Dodger and hootchie, 9.8, 6.5, 9.8, 6.2, Coles Bay, Gilbert's Dodger and Krippled Minnow and Strip Teaser.

Gerald Edgeland, 1830 Cultra Avenue, Saanichton; 9.0, 8.0, Bamberton, Krippled K.

Ken Simms, 1224 Balmoral Avenue, Apartment 31; 5.8, Coles Bay, Strip Teaser.

Clarence F. Taylor, 7112 Brentwood Drive, Brentwood; 6.12, 9.8, 6.12, Saanich Inlet, Strip Teaser.

Bill Grimshaw, 5933 Old West Saanich Road; 7.4, Henderson Point, Strip Teaser.

R. Frankham, Box 203, Victoria; 6.12, Bamerton, Strip Teaser.

Cathy Van Adrichem, 615 Cromar Road, Sidney; 17.0, 5.0, Ardmore, Strip Teaser.

Allison Peden, 6672 Wallace Drive, Brentwood Bay; 8.8, 6.8, 6.8, 6.0, Bamberton, Uncle Tom's Strip.

Wally Fenske, 1580 Pembroke Street; 8.14, Indian Bay, Krippled K.

Springwater Lodge

Harvey Hampshire, Mayne Island; 12.4, 17.6, 22.4, 28.6, Active Pass, herring.

Bruce Taylor, 3881 Savannah; Active Pass, Tom Mack Spoon.

Ernest Taylor, 3881 Savannah; 5.0, Active Pass, Tom Mack Spoon.

Eric Malet-Veale, 3668 Napier, Vancouver; 27.0, Active Pass, cut plug herring.

E. Hiltz, 11152-131 A Street, Whalley; 29.0, Active Pass, live bait.

Jim Charles, 236 Harvard Drive, Port Moody; 14.0, 12.0, Helen Point, live herring.

Sunny Shores Resort

Akio Higashio, 734 Broughton Street; 26.4, Secretary Island.

G. McDormand, 3420 Woodburn Avenue; 26.12, 9.4, Secretary Island, anchovy.

Sooke Harbor Marina

Dan Eddy, Box 574, Sooke Post Office, Sooke; 26.8, 23.8, Secretary Island, minnow.

Erica Dhillan, 1528 Whiffin Spit Road; 13.0, Secretary Island, hootchie.

Walter Meakin, 191 Olive Street; 7.8, Trap Shack, Strip Teaser.

Blane Hill, 776 Portage Road; 11.12, Secretary Island, Strip Teaser.

Mike Moss, 7079 Richview Drive, Sooke; 24.4, 14.6, 13.4, Sooke, Tomic Plug.

Bruce Lawson, 939 Gardner Street, Mississauga, Ontario; 8.5, Strip Teaser.

Fred Webb, 193 West Burnside Road West; 24.12, 5.13, Secretary Island, minnow.

E. W. Eddy, R. R. 1, Sooke; 26.0, 24.0, Secretary Island, minnow.

Albert Brohman, 7106 Grant Road, R. R. 2, Sooke; 16.0, Secretary Island, minnow.

Jeff Spears, 3404 Metchosin Road; 17.12, Secretary Island, anchovy.

Derryl Smith, 360 Parkside Place; 15.0, Strip Teaser.

Kevin McKimmie, 3630 Tillicum Road; 27.0, Strip Teaser.

Billy Rattacer, 6469 Golledge Road; 5.8, Strip Teaser.

Danny Wilson, 3401 Maplewood Road; 21.0, 5.2, Beechey Head, anchovy.

Tod Noble, 3984 Blenkinsop, 28.8, Secretary Island, Herring Strip Teaser.

John Brohman, Box 66, Sooke; 19.8, Secretary Island.

Larry Jay, 2082 Charters Road; 18.14, Secretary Island, Minnow Teaser.

Robert Raincock, 827 Station Road; 37.0, Otter Point, minnow.

Howard Angus, 44-2780 Spencer Road; 8.6, Otter Point, minnow.

Frank Wilson, Anderson Road, Sooke; 11.12, Secretary Island, minnow.

J. Renstrom, 1774 Feltham Road; 17.0, Beechey Head, minnow.

Carman Angus, Sooke; 9.0, 9.8, 7.0, Otter Point, minnow.

R. E. Michauz, 4936 Old West Saanich Road; 21.12, Secretary Island, Strip Teaser.

R. E. Gerrath, 555 Davida; 5.0, 6.12, Secretary Island, anchovy.

Albert Brohman, 7106 Grant Road, R.R. 2, Sooke; 23.0, 15.0, Secretary Island, minnow.

Pacific Lions Marina

Jerry Day, 6050 Patricia Bay Highway; 34.8, 26.0, Beechey Head, Strip Teaser.

Phil Hale, 887 Tillicum; 34.8, Aldridge Point, Strip Teaser.

Jim de Faye, 3011 Foul Bay Road; 28.8, Beechey Head, Herring Strip Teaser.

E. Chandler, 914 Garthland Place; 27.0, Beechey Head, 29.0, 16.0, 9.0, Beechey Head, Strip Teaser.

Niel Pearce, 10475 All Bay Road, Sidney; 29.4, 12.0, Beechey Head, anchovy.

John Harper, 719 Seymour Avenue, South West, Calgary, Alberta; 23.8, Beechey Head, minnow.

Niel Pearce Jr., 10475 All Bay Road, Sidney; 22.0, Beechey Head, anchovy.

Ken Ebbs-Canavan, 5002 Old West Saanich Road; 23.8, Beechey Head, anchovy.

Florence Burley, 1914 Lulie; 24.0, between Beechey Head and Trap Shack, Super Strip Teaser.

Dave Parenteau, 4235 Rossiter; 23.8, 19.13, Trap Shack, and Beechey Head, worm, 18.2, Trap Shack, Strip Teaser.

Dan Henson, 1346 Wood Street; 17.6, Becher Bay, anchovy.

Marta Gunderson, 1626 McMorran; 6.0, 5.0, 8.0, 19.0, Beechey Head, anchovy.

Jack Matoenko; 18.0, Bedford Island, Strip Teaser.

Mary Henson, 400 Obed Avenue; 17.0, Beechey Head, anchovy.

Gary Millard, 1756 Midgard; 15.15, Beechey Head, anchovy.

Bill Walton Jr., 1325 Allison Avenue; 17.0, Becher Bay, Super Strip Teaser.

William Walton, 1325 Allison Avenue; 11.5, Becher Bay, Super Strip Teaser.

Al Barrass, 9208 Lochside Drive, Sidney; 14.8, Becher Bay, Strip Teaser, 23.8, Beechey Head, Strip Teaser.

Neil Tollefson, R.R. 1, Camrose, Alberta; 20.0, Beechey Head.

Mike Davis, 4351 Harder Road; 14.0, Beechey Head, large anchovy.

B. Webb, R.R. 1, Shawnigan Lake, 19.12, Chesterfield Rock, minnow.

Larry Ell, 2529 Epworth Street; 25.0, Beechey Head, Strip Teaser, 11.0, Beechey Head, minnow.

Gunter Koch, 410 Terrahue Road; 7.11, 13.0, Beechey Head, anchovy.

Bruce Burley, 1914 Lulie; 9.0 between Beechey Head and Trap Shack, Super Strip Teaser.

Sterling Harper, 719 Seymour Avenue, South West, Calgary, Alberta; 5.8, Beechey Head, minnow.

Stan Walts, 99 Sims Avenue; 8.5, Beechey Head, minnow.

E. R. Martin, 1759 Glastonbury Road; 6.4, Beechey Head, anchovy.

Shannon Spearing, 3304 Whittier Avenue; 8.0, Becher Bay, anchovy.

Gayleen Kohne, 4024 Gordon Head Road; 8.0, Beechey Head, Strip Teaser.

C. H. Partridge, 866 Newport Avenue; 11.8, 5.0, Aldridge Point, Strip Teaser.

Earl A. Thompson, 538 Lampson Street; 7.8, Beechey Head, anchovy.

George Edginton, 3230 Happy Valley Road; 12.0, Aldridge Point, Minnow Teaser.

A. Perri, 3149 Orillia; 16.0, Beechey Head, Strip Teaser.

Ron Wiksyk, 1640 Pear Street; 14.0, Beechey Head, anchovy.

D. Pedneault, 2916 Colquitz Avenue; 25.0, Aldridge Point, anchovy.

Allen Piatkowski, 10 Cyprus, Youbou; 29.0, Beechey Head, anchovy.

T. Antikainen, 5276 Earles Road, Vancouver; 14.0, 5.0, Aldridge Point, minnow.

Ron Ebbs-Canavan, 1203 Pearce Crescent; 6.1, Beechey Head, anchovy.

Paul Wermie, Youbou Road, Box 292, Youbou; 25.0, Trap Shack, anchovy.

Al Allcock, 137 Tranquille Road, Kamloops; 30.0, 7.8, Beechey Head, anchovy.

Gerald Day, 6050 Patricia Bay Highway; 33.0.

Jerry Day, 6050 Patricia Bay Highway; 14.0, 18.8, 25.0, Beechey Head, anchovy.

Weir's Beach Resort

Stephen Anderson, 1252 Roslyn Road; 9.12, William Head, hootchie.

Hall's Boathouse

Robert Hall, 28-2847 Sooke Lake Road; 13.4, 5.1, Goldstream Island, Pirken Lure.

W. Mousure, 526 Westwind Drive; 11.8, Bamberton, hootchie.

Helen Newman, 3-2500 Florence Lake Road; 9.4, White Lady, Strip Teaser, 7.8, Chesterfield Rock, Strip Teaser.

I. Rhode, 502 Goldstream Avenue; 9.1, Chesterfield Rock, Buzz Bomb.

Steve Purych, 765 Vanalman; 5.8, 7.8, 8.8, Lenfesty Point, Strip Teaser, 6.9, Chesterfield Rock, Strip Teaser.

Wayne Allen, 3137 Earl Grey; 7.11, Goldstream Island, Buzz Bomb.

Doug Johnston, 2807 Sooke Lake Road; 7.8, Goldstream Island, Strip Teaser.

R. Carlson, 2768 Claude Road; 7.6, Goldstream Island, Krippled K.

Pete Semenchuk, 3745 Crestview Road; 7.0, Goldstream Island, Strip Teaser.

G. H. Medland, 102 Dorothy Lane; 6.6, Misery Bay, Strip Teaser.

Mark Wilson, 3055 Jenner; 6.1, Chesterfield Rock, Krippled K.

D. A. Lang, 606 Baxter Avenue; 6.0, Misery Bay, Radiant Squirt.

Gerry Echlin, 311 Milburn; 6.0, Chesterfield Rock, Strip Teaser, 5.14, Chesterfield Rock, Strip Teaser.

Ken Smith, 3163 Balfour; 6.0, Goldstream Island, Strip Teaser.

P. R. King, 407-1450 Beach Drive; 5.8, Chesterfield Rock, Strip Teaser.

Jack James, 512 Prince Robert Drive; 5.6, Lenfesty Point, Radiant Squirt.

R. Thompson, 3007 Selmar Road; 5.2, Misery Bay, plug.

Twin Gables Motel

Hazel Morrow, 1503 Tatlow Road, Crofton; 5.8, Bold Bluff, hootchie.

South Shore Service

B. Budden, Box 508, Lake Cowichan; 26.0, Port Renfrew, herring.

Jim Peterson, Lake Cowichan; 31.0, Nitinat, herring, 32.2, 28.7, 26.8, Nitinat, herring.

Joe De Bodt, Lake Cowichan; 31.10, 31.0, 28.8, 26.6, Nitinat, herring.

Pacific Village Service

Fred Lind, 453 Cumberland Road, Courtenay; 5.6, Denman Island, herring.

Patricia Hurdle, 1780 Willemar Avenue, Courtenay; 7.10, Norris Rock, Buzz Bomb.

Danny Wong, R.R. 3, Marsden Road, Courtenay; 10.11, Norris Rock, herring.

French Creek

J. McCaffery, R.R. 3, Qualicum Beach; 35.0, Big Qualicum, Buzz Bomb.

Patrick Ball, 938 Wain Road, Sidney; 8.6, French Creek, hootchie.

J. R. Campbell, R.R. 1, Canyon Crescent, Qualicum Beach; 6.2, French Creek, Radiant Squirt.

Nick Bergman, R.R. 1, Qualicum Beach; 7.2, Strip Teaser.

T. Fukushima, 7309 Frederick Avenue, Burnaby; 10.0, French Creek, hootchie.

J. B. Cove, 537 Crescent West, Qualicum Beach; 6.15, Steelhead, French Creek, Tom Mack Spoon.

Jack Coey, 3860 Haro Road; 11.10, French Creek, Strip Teaser.

Jack Groves, 4096 Tyndall; 6.13, French Creek, anchovy.

E. Cyncora, Box 1471, Parksville; 5.8, French Creek, green and white Flashtail.

Ken Simpson, 1143-55th Street, Delta; 7.4, French Creek, anchovy.

F. W. Chown, 5822 Jaynes Road, Duncan; 13.13, 13.10, French Creek, Krippled K.

Art Morley, R. R. 1, Qualicum Beach; 17.0, French Creek, hootchie.

Lloyd Hiebert, R. R. 2, Nanaimo; 21.0, herring.

Linda Ball, 938 Wain Road, Sidney; 12.7, French Creek, hootchie.

Don Marsh, 278 Cadillac; 7.0, hootchie.

John N. Roberts, 740 West Gladstone Drive, Camano Island, Washington; 19.6, French Creek, white hootchie.

More entries, Page 17

King Fisherman

OPEN THURS. AND FRIDAY 'til 9 P.M.

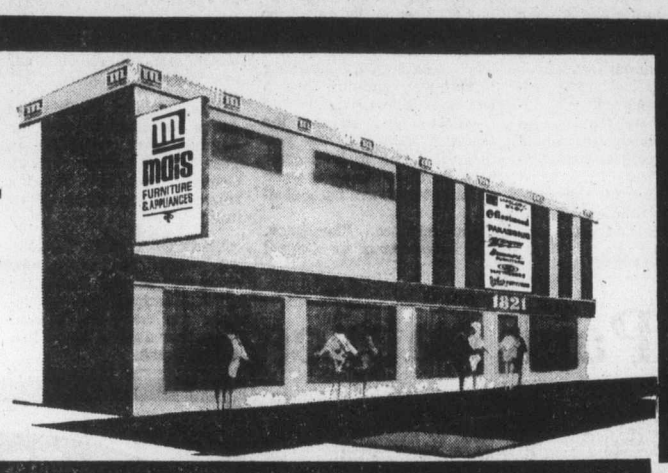

PAY DAY SALE

★ Ask About Our SPECIAL CASH DISCOUNTS
★ Open a CHARGE ACCOUNT—In-Store Credit Available
★ All Items Sold Include Local Delivery
★ We Trade on Furniture and Appliances
★ Many In-Store Not-Advertised Specials

WIN! WIN! WIN!
AN 8 CU. FT. FREEZER
Nothing to buy, just drop into our store and enter your name — Draw will be made in our store Tuesday, Aug. 31.

CJVI
ON LOCATION
Thurs.—Fri.—Sat. with Ron Andrews and Fraser McAlpine
• Listen to 900 on your Radio Dial for more Great Values!
• Come down and join us for some free pop, coffee, donuts and many in-store prizes. You'll be glad you did.

TOGETHERS! SAVE $100
GO FAMOUS FAME

6 PIECES COMPLETE $998
OR BUY THEM SEPARATELY

SOFA	$334	COFFEE TABLE	$88
LOVE SEAT	$268	OTTO	$79
CHAIR	$189	LAMP TABLE	$78

EASY TO ASSEMBLE YOURSELF AND YOU SAVE $100 . . . PAY ONLY $898

6-PIECE COLONIAL DINING ROOM SUITE
(Not Exactly as Shown)
$468
Many more dining room suites and dinette suites to choose from

2-PIECE COLONIAL SUITE
SWIVEL ROCKER
100% NYLON PRINT—REGULAR $699.95
NOW ONLY $598
LOVESEATS TO MATCH $398

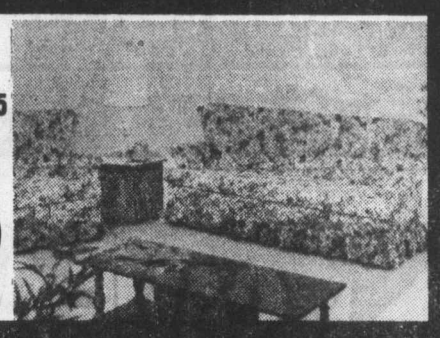

SPEED QUEEN®
LIMITED QUANTITY SALE
AUTOMATIC WASHER & DRYER

WASHER • Selection of Wash and Rinse Water Temperatures. Three-Cycle Timer • Normal Cycle and Durable Press Cycle — plus a Prewash-Soak Cycle • Gleaming porcelain enamel cabinet top and lid. • Transmission — Famous Aro-Cuate drive with sealed-in supply of lubricant has only one gear and one pinion • 10-Year Warranty on Transmission • 2 Years Parts-Labour Warranty.
DRYER • Multi-Cycle Timer • • Temperature Selection • In-A-Door Lint Screen • Gleaming Porcelain Enamel Top.

WASHER $388
DRYER $288
(LIMITED QUANTITY)

3-PIECE BEDROOM SUITE $498

McCLARY DELUXE 16 Cu. Ft. FRIDGE $498
• Frost Free • Porcelain Lining • Porcelain Crispers • Butter Keeper • Meat Keeper • In White or Gold Only

McCLARY 30" RANGE $358

McCLARY 30" RANGE With Self-Clean Oven $498

ALL 1976 MODEL TVs DRASTICALLY REDUCED INCLUDING ZENITH

LAMPS 20% OFF

HIDE-A-BEDS, LOVESEATS ALL AT SPECIAL PRICES

TRADE IN YOUR OLD BOX SPRING AND MATTRESS ON A NEW GRANGE CHIROPRACTIC BOX SPRING AND MATTRESS.

mais FURNITURE and APPLIANCES
1821 Cook 385-2435

ALL ROADS LEAD TO MAIS
• OPEN 9-5:30 THURS. and FRI. 'til 9 P.M. SAT. 9:30-5

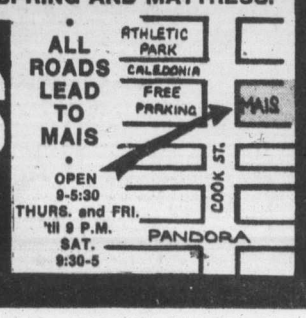

More King Fishermen weigh in big ones

Continued from Page 15

L. Sweda, General Delivery, Qualicum Beach; 21.10, 8.6, French Creek, Buzz Bomb.

Patrick Ball, 938 Wain Road, Sidney; 6.14, French Creek, minnow.

Jeff Leghorn, R. R. 1, Nanoose; 14.4, French Creek, hootchie.

Nick Ball, 938 Wain Road, Sidney; 7.12, French Creek, minnow.

Bowser Bill's Camper Trailer Town

Margaret Sturrock, 1591 Earle Place; 14.0, Tribune Bay, silver hootchie.

Wayne K. Spoor, 538 Baker; 8.8, steelhead, Tribune Bay, Tom Mack Spoon.

Bud Wells, 996 Jenkins Road; 8.2, Tribune Bay, Stingsilda.

George Kazmiruk, 1215 Queens; 31.0, Big Qualicum, Radiant Squirt.

K. K. Spoor, 528 Baker; 6.0, Norris Rock, Tom Mack Spoon, 8.0, Chrome Island, Tom Mack Spoon.

John Page, 1245 Walnut Street; 14.0, Bowser, Krippled K.

Lorna Wells, 996 Jenkins Road; 6.5, Tribune Bay, Stingsilda.

Rustic Motel

Beverly Ebert, Rustic Motel, Box 340, Campbell River; 18.0, Discovery Passage, herring.

Wayne Moss; 1931 25th A Street, South West, Calgary, Alberta; 28.0, Lighthouse, herring.

Killarney Resort

Alex Marshall, 122 Kingham; 5.14, Saratoga Beach, Strip Teaser.

Caravan Juan De Fuca

Don Jones, 2833 Knotty Pine; 32.0, Otter Point, anchovy.

K. L. Moysey, 2225 Allenby; 14.0, Otter Point, Strip Teaser.

Oak Bay Marina

H. D. Anderson, 960 Cowichan Street; 33.0, 21.8, Trial Island, Strip Teaser.

George Preston, 824 Hampshire; 16.4, Trial Island, Strip Teaser.

Larry Gibbons, Box 156, Lake Cowichan; 17.0, Trial Island, minnow.

Alec Gunning, 4555 Duart Road; 16.8, Trial Island, Strip Teaser.

John Moran, 1421 Michell Street; 6.4, Golf Course Links, Strip Teaser.

J. A. Casilio, 3404 Cedar Hill Road; 12.0, Chain Islands, Strip Teaser.

Harry Bockle, 2141 Newton Street; 23.8, 5.0, Trial Island, Super Strip Teaser.

David Amirault, 2400 Dalhousie Street; 23.0, Oak Bay Marina Rocks, Stingsilda.

Frank Hudson, 2843 Shakespeare Street; 11.0, Oak Bay, Stingsilda.

Tony Borovnyak, 2621 Eastdowne; 26.8, Oak Bay.

Oliver Bell, 2110 Newton Street; 6.0, 7.8, 8.0

Harry Southin, 426-1701 Cedar Hill X Road; 12.0, 7.0, Trial Island, Strip Teaser.

Valerie Egan, 405-135 Gorge Road, East; 7.8, Trial Island, Strip Teaser.

Brentwood Boat Rentals

Denis J. Sharp, 27400 Fairport Avenue, Canyon County, California; 7.3, Coles Bay, Krippled K.

E. Pommer, 3671 South Mill Road, Cherry Valley, Illinois; 9.5, Coles Bay, Strip Teaser.

Smitty's Marina

O. Salvador, 9075 Lochside Drive; 8.9, Saanichton Spit, Strip Teaser.

Duff Pennie, 10411 Resthaven Drive, Sidney; 16.12, Sidney Channel, hootchie.

Dale MacNutt, 9470 Lochside Drive; 15.3, Coal Island, Stingsilda.

Roy Herbert, 1254 Stancil Lane; 5.0, Sidney Spit, Stingsilda.

R. D. McLean, 1954 Dean Park Road; 18.0, Sidney Spit, Stingsilda.

Bill Burnson, 17-10046 5th Street, Sidney; 15.0, Dock Island.

G. E. Williams, 961 Tattersall Drive; 15.0, Mandart Island, anchovy.

Brechin Point Marina

Jim Kelly, R.R.2, McMillan Road, Nanaimo; 5.0, Five Fingers Island, gold hootchie.

King Coho Resort

Jim McKenzie, 726 16th Street, Courtenay; 21.0, yellow rock, Grey Ghost Bucktail.

Rusty Rutherford, Box 721, Lazo; 7.12, King Coho, Buzz Bomb.

COHO

King Coho Resort

Roy Semenchuk, 1636 Kwakiutl Avenue, Comox; 8.6, 6.12, 5.10, Savary Island, Buzz bomb, 5.10, 6.10, 7.13, Grant's Reef, live herring.

Edwin R. Randall, 1725 Fitzgerald Avenue, Courtenay; 6.3, Grant's Reef, live herring, 7.1, Grant's Reef, Buzz Bomb.

Robert Henriksen, CFB Comox; 6.8, King Coho, Tom Mack Spoon.

L. Ferner, 281 Milburn Drive; 8.8, 6.4, King Coho, white hootchie.

Rusty Rutherford, Box 721, Lazo; 6.12, Seal Bay, Herring Strip Teaser, 7.0, King Coho, Buzz Bomb.

Tom Rickinson, 288 Stewart Avenue; 6.0, King Coho, anchovy, 6.8, 5.4, King Coho, anchovy.

Win Rutherford, Box 721, Lazo; 6.8, King Coho, Buzz Bomb.

Linda Styles, 102-129 Gorge Road East; 6.0, 5.12, 6.8, Kye Bay, Buzz Bomb.

Roy Semenchuk, 1636 Kwakiutl Avenue, Comox; 6.10, Hernando Island, live herring.

Talson Tent and Trailer Park

Sandy Stewart, 4192 Island Highway, Courtenay; 7.4, Point Holmes, Herring Strip Teaser.

Menno Brown, Box 312, Black Diamond, Alberta; 5.6, Point Lazo, Herring Strip Teaser.

Verna Harris, Talson Tent and Trailer Park, R.R. 1, Comox; 6.3, Point Holmes, Strip Teaser.

Walt Edwards, 1043-2nd Street, Courtenay; 5.11, Point Holmes, bucktail.

Kurt Adams, Talson Tent and Trailer Park, R.R. 1, Comox; 5.14, bell buoy, Strip Teaser.

John Leveille, Stanselme, Quebec; 5.2, Little River.

Brechin Point Marina

Jim Kelly, R.R. 2, McMillan Road, Nanaimo; 6.1, Five Fingers Island, gold hootchie.

Caravan Juan De Fuca

Don Jones, 2833 Knotty Pine; 5.0, Otter Point, anchovy.

K. L. Moysey, 2225 Allenby; 5.0, Otter Point, Strip Teaser.

Sooke Harbor Marina

Verh Musfelt, 6728 Ayre Road, Sooke; 6.0, 5.0, 7.0, Secretary Island, minnow.

Jerry Knadle, Milnes Landing Store, Sooke; 6.12, 5.12, Secretary Island, Strip Teaser.

Gerry Dunnett, Box 251, Sooke Post Office; 7.0, Secretary Island, Strip Teaser.

Mark Grant, R.R. 2, West Coast Road, Sooke; 5.2, Secretary Island, Strip Teaser.

M. H. Sieradzan, 569 Davida; 5.1, Secretary Island, Strip Teaser.

John Johnston, 256 Gorge Road East; 5.14, Secretary Island, minnow.

J. Renstrom, 1774 Feltham Road; 5.4, Beechey Head, minnow.

Tom Bligh, Box 551, Sooke; 5.0, Secretary Island, anchovy.

Gail Albers, 1110 Donna Avenue; 5.0, Otter Point, minnow.

C. Musfelt, 6728 Ayre Road, Sooke; 5.0, 5.8, 7.0, Secretary Island, minnow.

Hans Fischer, 4207 Carey Road; 6.5, Sooke, minnow.

Ken Collins, Sooke; 9.2, Otter Point, Strip Teaser.

Rod Wilson, 3401 Maplewood Road; 6.2, Beechey Head, Strip Teaser.

Margo Murdoch, 3111 Balfour Avenue; 6.0, Secretary Island, minnow.

R. Murdoch, 3111 Balfour Avenue; 6.0, Trap Shack, minnow.

G. Kaiser, 720 Cowper; 9.4, anchovy.

Ed Kerrigan, Sooke; 5.0, Secretary Island.

Dal Dalrymple, 2930 Westdowne; 6.2, anchovy.

Chuck Hitchen, R.R. 2, Sooke; 7.0, Secretary Island, minnow.

J. A. Sears, 774 Latoria Road; 5.4, Secretary Island, minnow.

Don Patterson, 1599 O'Neill Road, Sooke; 5.12, 5.4, Secretary Island, Strip Teaser.

Nick Baarda, 818 Russell Street; 5.0, Trap Shack, anchovy.

Ron Cairns, 6412 Rodolph Road; 6.12, Secretary Island, minnow.

Dorothy White, 5875 Sooke Road, R.R.1, Sooke; 7.2, Secretary Island, minnow.

Cheanuh Marina

Gus Murcheson, 2705 Wale Road; 6.8, Church Rock, Strip Teaser.

Rick Lascelle, 825 Goldstream; 6.4, 5.3, 5.0, Beechey Head, Strip Teaser, 7.8, Church Rock.

Joe Moestell, 3505 Quadra Street; 8.0, 5.0, Aldridge Point, Strip Teaser.

H. Hanson, 3350 Wickheim Road; 5.0, Church Rock, Strip Teaser.

Nick Baard, 818 Russell Street; 6.8, 6.0, 5.0, Church Rock, Strip Teaser and anchovy.

Percy Owen, 385 Kinver Street; 5.0, Beechey Head, anchovy.

A. Nichol, 220 Robertson; 6.5, 5.0, 5.0, Beechey Head, Minnow Teaser.

Ralph Phillips, 4162 Oakridge Crescent; 5.8, Beechey Head, anchovy.

Russell Phillips, 4162 Oakridge Crescent; 5.0, Beechey Head, anchovy.

R. W. Gustus, 409-254 Gorge Road East; 6.0, Beechey Head, anchovy.

Wicker Watt, 372 Lagoon Road; 6.0, 6.0, Bedford Island, anchovy.

Maury Archibald, 6541 Rodolph Street; 6.0, 6.0, 6.0, Church Rock, Strip Teaser and anchovy.

Paul De Luca, 918 Shearwater; 7.0, 5.0, Trap Shack, Strip Teaser.

Glenn Briggs, 3286 Galloway Road; 6.5, Beechey Head, Rhys Davis Super Strip Teaser.

Harvey Lundblad, 403-190 Gorge Road West; 7.8, Beechey Head; anchovy, 6.2, Church Rock, minnow.

C. Dodd, 965 Wollaston; 5.8, Beechey Head, Strip Teaser, 7.0, Bedford Island, Strip Teaser.

Eugene Denes, 616 Cornwall Street; 5.8, Beechey Head, minnow.

Glenn Briggs, 3286 Galloway Road; 5.9, Beechey Head, Super Strip Teaser.

James Chan, 539 Whiteside Street; 6.0, Beechey Head, minnow.

Allan Petford, 174 Helmcken; 8.0, Beechey Head, anchovy.

Syl Burkard, 831 Rogers Avenue; 5.13, 5.12, Trap Shack, anchovy.

Dick Corner, 1115 McBriar Avenue; 5.0, Trap Shack, Strip Teaser.

Patrick Antoine, Box 614, Duncan; 8.0, Bedford Island, Radiant Squirt.

Gilbert Olsen, 9452 Lochside Drive, Sidney; 7.0, Beechey Head, Minnow Teaser.

Don Riehl, 1332 Glenridge Crescent; 5.5 Trap Shack, hootchie.

W. Glover, 4065 Grange Road; 7.0, 6.8, Beechey Head, Strip Teaser.

Bill Cubitt, 356 Cotlow Road; 5.4, Becher Bay, minnow.

Harvey Lundblad, 403-190 Gorge Road; 10.0, 6.0, 5.0, Beechey Head, minnow.

Bill Sanders, 1131 Reynolds Road; 7.4, 6.5, Aldridge Point, minnow.

Sam Alexander, 991 Preston Way; 5.4, Beechey Head, anchovy.

Lorne King, 998 Karen Crescent; 7.5, 5.0, William Head, Flashtail and Strip Teaser.

Thomas Britton, 1021 Tattersal Drive; 6.0, 8.0, Becher Bay, anchovy.

Syl Burkard, 831 Rogers; 6.0, Beechey Head, minnow.

Stu Dawson, 3221 Albina; 6.11, Secretary island, anchovy.

Ken Ball, 3950 Marjean Place; 7.5, William Head, anchovy.

Ronnie Webster, 5922 Old East Road; 6.0, Beechey Head, minnow.

Gus Murcheson, 2705 Wale Road; 8.0, 7.0, Church Island.

G. Wilkin, 1560 Trans-Canada Highway; 8.0, 6.0, Beechey Head, Strip Teaser.

Russell Archer, 3225 Happy Valley Road; 5.0, Bedford Island, Radiant Squirt.

Mike Keen, 412 Walter; 6.0, 5.0, Beechey Head, minnow.

Earl McDormand, 22 Spectacle Lake Trailer Park, Malahat Drive, General Delivery, Malahat; 6.0, Beechey Head, anchovy.

Jim Coupland, 2648 Sooke Road; 5.0, 6.0, Beechey Head, Strip Teaser.

Merv Gibson, 1839 San Pedro; 5.8, Beechey Head, Strip Teaser.

Derrick Chan, 3180 Davin road; 5.0, Beechey Head, Strip Teaser.

Gordon Collins, 211-1007 Esquimalt Road; 7.15, Church Rock, Strip Teaser.

Fred Praisley, 4062 Raymond Street North; 5.0, Becher Bay, anchovy.

Rick Lascelle, 825 Goldstream; 6.8, 6.0, 5.4, 5.0, Church Rock, Strip Teaser, 7.8, 5.4, Beechey Head.

E. Zwolak, 2033 Chaucer Street; 5.8, Becher Bay, minnow.

Lindsay McLeod, 594 Hansen; 5.5, Beechey Head.

Roy E. Taylor, 1883 Allenby Street; 7.0.

Ray De Girolamo, 920 Snowdrop Avenue; 5.0, Beechey Head, Radiant Squirt.

Margaret Wiggins, 2228 James White Boulevard, Sidney; 5.8, Beechey Head, Strip Teader.

E. J. Erb, 203-1410 Elford Street; 7.0, Beechey Head, minnow.

E. White, 1660 Cedar Avenue; 6.3, 5.8, Becher Bay, minnow.

Bill Cousins, East Sooke Road; 6.0, 5.8.

Joe Szauer Jr., 2540 Roseberry Avenue; 5.0, Church Rock, minnow.

M. Callister, 1331 Lang Street; 6.0, 6.8, Beechey Head, Minnow Teaser.

Frank Granberg, 2739 Scafe Road; 6.0, Beechey Head, Tyee Strip.

H. G. Timko, 734 Lindsay Street; 5.5, Trap Shack, Minnow Teaser.

A. Stavrum, 972 Snowdrop Avenue; 6.0, 6.0, 5.0, Beechey Head, Strip Teaser.

Ken Jones, 4124 Glanford; 5.8, 5.0, 6.0, Strip Teaser.

Ron Webster, 5922 Old East Road; 6.0, Beechey Head, minnow.

Thomas Charles Jr., Box 6, East Sooke Road, Sooke; 7.8, Beechey Head, minnow.

Gary Cronk, 2789 Winster; 5.8, Beechey Head, minnow.

Jim Coupland, 2648 Sooke Road; 6.0, 5.8, Beechey Head, Strip Teaser.

Pedder Bay Marina

Paul Bennett, 678 Polyanthus Crescent; 6.7, kelp bed in Pedder Bay, Super Strip Teaser.

W. Franke, 306 Island Highway; 7.0, Race Rocks, hootchie.

John Cameron, 2856 Dufferin Avenue; 5.8, Pedder Bay, minnow.

L. P. Cruickshank, R.R. 6, Pedder Bay; 6.0, Pedder Bay, Strip Teaser.

G. Armstead, 2764 Strathmore Road; 6.4, 5.2, 5.0, William Head, anchovy.

Dennis Cameron, 1-651 Constance; 5.8, Pedder Bay, anchovy.

Geoff Campbell, 2634 Killarney Road; 5.0, Pedder Bay, anchovy.

F. Carlson, 3709 Quadra; 7.6, Pedder Bay, hootchie.

John Coleman, 562 Girow Road; 6.14, Beechey Head, minnow.

Ed Bradford, 358 Christopher Place; 6.2, Pedder Bay, Strip Teaser.

M. McElligott, 6613 Helgeson, Sooke; 9.3, Pedder Bay, bucktail.

B. Watson, Malahat Post Office; 6.10, Pedder Bay, Strip Teaser.

Terry Hills, 2653 Prior; 8.6, Pedder Bay, anchovy.

Daniel Twinn, 1123-A Greenwood; 8.1, Pedder Bay, anchovy, 6.4, Beechey Head, anchovy.

D. McWhirter, 6-70 Dallas Road; 5.6, 5.0, kelp bed in Pedder Bay, anchovy.

B. Blakely, 2850 Churchwood; 7.0, kelp bed in Pedder Bay, anchovy.

Judie Cadilac; 57-2911 Sooke Lake Road; 5.2, Pedder Bay, minnow.

Otto Hansen, 3890 Cedar Hill X Road; 5.0, kelp bed in Pedder Bay, Krippled K.

Gord Ferris, 837 Admirals; 5.0, 5.0, 6.8, Race Pass, anchovy.

Brian Murphy, 2 Rainbow Place, McKenzie; 8.0, 5.0, 5.0, Race Pass, anchovy.

Joe Smith, 3175 Metchosin Road; 7.0, 5.0, Pedder Bay, Strip Teaser.

David Ross Keats, 122 Dovecliffe Close, Calgary, Alberta; 5.0, Pedder Bay, anchovy.

Jim Horne, 10512 83rd Avenue, Edmonton, Alberta; 8.4, kelp bed in Pedder Bay, Strip Teaser.

Fred Pritchard, 3316 Tennyson; 7.4, 6.0, Race Rocks, anchovy.

Gary Wilson, 525 Ackland Road; 7.1, kelp bed in Pedder Bay, anchovy.

Jim Young, R.R.2, Box 10, Robinson; 6.0, Race Rocks, gang troll.

Stu Kennedy, 3877 Saanich Road; 6.9, Pedder Bay, Radiant Squirt.

Peg Kennedy, 3877 Saanich Road; 5.2, Pedder Bay, Strip Teaser.

Jansen Reywaud, 881 Canterbury Road; 6.0, Pedder Bay, anchovy.

Don Hunter, 687 Kent Road; 5.0, kelp bed in Pedder Bay, anchovy.

Dave Hunter, 687 Kent Road; 5.0, kelp bed in Pedder Bay, anchovy.

Roy Clemens, 2448 Richmond Avenue; 7.0, 5.8, Race Rocks, anchovy.

Jim Leggett, 510 Atkins; 6.4, Pedder Bay, Strip Teaser.

Dave McLean, 3336 Anchorage Avenue; 5.0, 5.0, 8.4, Bentick Island, Strip Teaser.

H. H. Glover, 1184 Esquimalt Road; 7.8, Race Rocks, Strip Teaser.

Martin Lait, 2838 Hagel Road; 5.8, Race Passage, anchovy.

Donna Armstrong, 117-254 Gorge Road East; 7.0, Race Passage, minnow.

L. Painter, 3900 Ascot; 5.0, Pedder Bay, Strip Teaser.

W. Blewett, 14-3800 Cedar Hill X Road; 5.0, Pedder Bay, Radiant Squirt.

George Thompson, 8 Pedder Bay Drive; 6.0, 5.0, 7.8, Race Passage, Strip Teaser and pink hootchie.

Wayne Young, 501 Allendale Road; 5.0, kelp bed in Pedder Bay, Strip Teaser.

Ken Stewart, 3324 Hazelwood Road; 6.0, 5.0, 5.0, Race Rocks, anchovy.

A. M. Nordby, 410 Fraser; 5.2, kelp bed in Pedder Bay, anchovy.

Les Inglis, 16 Midwood; 8.12, 6.0, 5.0, 5.0, Pedder Bay, Minnow Teaser.

A. Cummings, 40 Irwin Road; 8.0, kelp bed in Pedder Bay, green Flashtail.

Ray Rowland, 419 Forward Drive; 8.8, Pedder Bay, Strip Teaser.

Frank Jay, 2551 Scott Street; 7.0, 5.0, 5.0, Strip Teaser and anchovy.

H. P. Rollin, 922 Meares Street; 6.8, kelp bed in Pedder Bay, Strip Teaser.

A. Crawford, 2596 Dunlevy Street; 6.8, 5.8, Bentick Island, Strip Teaser.

Gord Ferris, 837 Admirals Road; 5.0, kelp bed in Pedder Bay, Strip Teaser.

Gary Lait, 2838 Hagel Road; 9.0, Race Rocks, anchovy.

Bill Cuff, 3139 Carran Road; 5.0, 5.0, Pedder Bay, Strip Teaser.

FRIDAY & SATURDAY AT SPENCER'S — 1110 GOV'T. ST.

Downtown BONUS DAY

UTILITY WORK SOCKS
3 and 3½-pound weight. Excellent assortment of better quality lines, good colors, etc. — Slightly substandard. Size 11 only.
YOUR CHOICE
99¢

MONEY BELTS
Designed to keep money, credit cards, documents, etc., safe and dry. Made of water repellent nylon, adjustable sizes.
1.49

SLEEPING BAGS
Lightweight for summer use only — has cotton shell and lining, full zipper opening and measures 33"x72".
8.99

CASUAL BEACH BOOT
Sunday hikes or walking. Leather top bonded to tough composition cleated sole. Padded tongue, heel pocket, insole and cuff. Sizes 7 to 12.
Reg. 17.95
SALE..... 12.99
(Similar to illustration)

SHAPE UP!
Men's Gym Shorts
Your choice of navy, black or white — elastic boxer waist, sizes S.M.L., reg. 3.49 ....
2.99

BATTERY TABLE LAMP
For boats, trailers, etc. Can be hung or free standing. (6-volt battery costs 4.29 extra.) Reg. 3.95 .....
2.99

OUTDOOR LANTERN
Throws a clear, sharp beam with red flashing emergency light. Reg. 3.95 .....
2.99 (6-volt battery 4.29 extra)

DENIM BLUE JEANS
Made of a good service weight, 100% cotton denim. Has reinforced stitching and five pockets. Sizes 28 to 38.
4.95

OPEN FRI. 'TIL 9

MEN'S SPORT OR DRESS SHIRTS
Perm. Press cotton and polyester, short-sleeve style, very neat print or stripe patterns. Sizes S.M.L.XL .....
3.95

MEN'S PERM. PRESS PYJAMAS
Made of polyester and cotton broadcloth. Regular cut style with self draw-string waist, one breast pocket, blue only with pipe trim, sizes 36 to 44 .....
4.95

SPENCER'S
1110 Government ~ Downtown

8-12

PETER POLLEN FORDS

Special DISCOUNTS on all '76 models

CLEARANCE OF 1976 FORD Granadas

OVER 50 TO CHOOSE FROM

1976 GRANADA 4-DOOR
Stock No. 3987
302 V8 engine, automatic, radial white wall tires, power steering, power brakes, rear defroster, radio. Body side mouldings, rocker panel mouldings.
Clear Out Price
$5395

1976 GRANADA 2-DOOR
Stock No. 4034
250 6-cylinder, automatic, radial white wall tires, power steering, power brakes, rear defroster, radio. Body side moulding.
Clear Out Price
$5195

1976 GRANADA GHIA 4-DOOR
Stock No. 3899
302 V8 engine, automatic, radial white wall tires, digital clock, power steering, power brakes, rear defroster, radio, visability group.
Clear Out Price
$5895

1976 GRANADA 4-DOOR
Stock No. 3873
250 6-cylinder engine, reclining individual seats, automatic, radial white wall tires, power steering, power brakes, rear defroster, radio. Interior decor group, body side mouldings.
Clear Out Price
$5495

1976 GRANADA GHIA 4-DOOR
Stock No. 3505
Glow paint, 302 V8 engine, deluxe cloth trim, reclining individual seats, radial white wall tires, convenience group, power steering, power brakes, rear defroster, radio, visability group, rocker panel mouldings.
Clear Out Price
$6095

BANK FINANCING

8-13

"where wise consumers BUY!"

peter pollen ford
1060 Yates at Cook St. Telephone 384-1144

Portugal frees ex-leader

LISBON — The Portuguese government freed former president General **Antonio de Spinola** Thursday amid heated legislative debate, arguments in the military hierarchy and rising protests from the far left.

Spinola, who was arrested Tuesday on his arrival from 18 months in exile, was ordered released after questioning by a military judge over his involvement in an abortive coup in March, 1974.

The 66-year-old general's release coincided with controversy in the legislative assembly over Portugal's future policies and similar arguments in the military's supreme revolutionary council about the military command role its members should play.

□

LAS VEGAS — **Alice Wells**, 78, and **William Husson**, 88, say they will move out of the San Diego retirement home where they met and carried on a nine-month courtship. "We're not going to return to the home," Mrs. Husson said after their wedding in a small church chapel. "We're too young to retire now."

□

LONDON — Canadian actor **Len Cariou** has been named to play opposite **Elizabeth Taylor** in the film version of A Little Night Music now on

NAMES in the NEWS

location in Vienna. British actor **Robert Stephens** originally had the role but returned to London claiming Miss Taylor had said the "chemistry" between them was not right.

□

ATHENS — **Alexandros Andreadis**, husband of heiress **Christina Onassis**, is recuperating in an Athens hospital from injuries suffered in a motorcycle accident on the Onassis island retreat of Scorpios, a family spokesman said.

□

NEW YORK — Screw magazine publisher **Al Goldstein**, who faces up to 60 years in jail on a federal obscenity conviction, is calling for a constitutional amendment to guarantee sexual freedom. "The government must get out of our bedrooms. All our sexual options are in jeopardy," Goldstein said as he announced the formation of a "citizens committee to amend the constitution" to lobby for sexual rights.

□

LONDON — Former Beatle Paul McCartney's best selling album "Band on the Run" is to be released by the Soviet state record company, Melodiya, later this year as part of a gradual development in relations between EMI and the Soviet recording company.

□

LOS ANGELES — Actress **Rosalind Russell**, 64, is walking again following surgery to replace her right hip joint, says her husband, **Frederick Brisson**.

□

WASHINGTON — In an interview published Thursday, **Jimmy Carter** said he believes abortion "is wrong" and he disagrees with the Democratic campaign platform statement on the issue.

ENTERTAINMENT GUIDE

BUTCHART GARDENS OPEN EVERY DAY OF THE YEAR. NOW 9 a.m. to 11 p.m. Many pleasing features combine to add to your pleasure. Your regular admission covers them all — Smashing stage shows . . . Puppet and Minstrel Shows . . . Ross Fountains in their majestic "Ballet To The Stars" . . . Romantic after-dark illumination . . . 6 different Gardens: Fabulous Sunken, English Rose, Stately Italian, Quaint Japanese, Lake Garden and the Great Stage Show Garden . . . plus the Begonia Bower, Show Greenhouse and fascinating Gift and Seed Shop. Come Early! See It All! It's the thrifty way to enjoy the Gardens. **BUTCHART GARDENS RESTAURANT.** Open every day 11 a.m. to 7:30 p.m. (Sorry, no reservations.) Coffee Bar Service always available.

BUTCHART GARDENS SMASHING STAGE ENTERTAINMENT. Presented in the midst of incredible beauty, it's the highlight of Victoria's Summer Entertainment Season.

MONDAYS 8:30 p.m. "JUST FOR FUN '76" — Live! On Stage! Musical variety show; laughter, company of 20, lavish costumes, featuring Robin Clarke/Maureen Fraser, Althea McAdam, Murray McAlpine, James MacFarlane, Ian McIntyre, Madeline Paul, Kathy Roberts, Christopher Ross, Woody Woodland, Kevin Woodward and full stage orchestra. Also the "Butchart Gardeners" 1:30 p.m. to 3:30 p.m. and 6:00 to 8:00 p.m.

TUESDAYS 8:30 P.M. — Same as Monday listing PLUS — the "Zingari Puppets" at 7 and 7:35 p.m.

WEDNESDAYS—Same as Monday listing.

THURSDAYS 8:30 P.M. SCOTTISH AND VARIETY NIGHT— Colourful Scottish Stage Show and Tatoo. Thrill to the Pipes and Drums of the Canadian Scottish Regiment (Princess Mary's) as they march on our stage and parade in the great Stage Show Garden. Plus other entertainment starring George McDowall, June Dupuis, the Adeline Duncan Dancers, with Ernie Durant, Jim Furnston, Mary Ross and Dick Lathigee. Also the "Butchart Gardeners," 1:30-3:30 and 6:00-8:00 p.m. Plus the "Zingari" Puppets, 7:00 and 7:45 p.m.

FRIDAY—Same as Monday listing.

SATURDAYS— Magic Shows, 11:00, 12:00, 6:00 and 7:30 p.m. "The Butchart Gardeners," 1:00 to 3:00 p.m., — The Heron Family "Humanettes" 3:30 and 4:30 p.m. — "Zingari" Puppets 7:00 and 8:00 p.m. — Color Film approximately 8:30 p.m.

SUNDAYS—Magic Shows, 11:00, 12:00, 6:00 and 7:30 p.m. "The Butchart Gardeners" 1:00 to 3:00 p.m. — "Grace Tuckey" Puppets. 3:30 and 4:30 p.m.— The Heron Family "Humanettes," 7:00 and 8:00 p.m. — Color Film approximately 8:30 p.m.

BUTCHART GARDENS. KNOWN THROUGHOUT THE WORLD FOR THEIR INCREDIBLE BEAUTY . . . EVER CHANGING, ALWAYS LOVELY! — Skillful planning, constant replanting, dedicated gardeners pooling their ideas and knowledge, keep them that way week after week, season after season.

BUTCHART GARDENS — MOST GRACIOUS WAY TO ENTERTAIN YOUR FRIENDS. PLAN NOW!

GILBERT & SULLIVAN MUSICALS in adaptation by Four Seasons Musical Theatre. Great entertainment from July 17 to August 14 AT THE BELFRY: Just 5 minutes from the centre of town at the corner of Gladstone and Fernwood.

MONDAYS AND THURSDAYS: THE PIRATES OF PENZANCE. TUESDAYS AND FRIDAYS: H.M.S. PINAFORE, WEDNESDAYS AND SATURDAYS: PRINCESS IDA & TRIAL BY JURY. Box Office: Eaton's. Hours: 12:00-4:30. Phone: 383-7013. Tickets: $2.50 and $1.50. Curtain time 8:30 p.m. Seating is unreserved and limited to 220.

THE OLD FORGE dancing 6 nights a week to the fabulous "Brothers Forbes and Friends," in one of Canada's largest and most luxurious night clubs. Located in the Strathcona Hotel along with their famous discotheque and restaurant. Douglas at Courtney Street, 383-7137.

THE BEST IN DINING DAILY — 7:30 a.m. to 9 p.m. at the King's Den Restaurant overlooking Thunderbird Park. Sing Along Fri. & Sat. evenings. Piano & Organ stylings by Grace Germain Thurs. to Sun. Ample free parking.

ROYAL OAK INN—In The Thatch Cabaret: Enjoy "Home Brew" playing for your dancing pleasure & special snakes for your enjoyment. Enjoy delicious food in our Strathmore Dining Room. Please call for further information 658-5231, 4670 Elk Lake Dr.

BRITISH COLUMBIA FOREST MUSEUM — 1 mile north of Duncan on Trans-Canada Highway. This 40-acre outdoor museum includes an extensive collection of historic logging equipment and an operating 1¼ mile railroad. Open daily 10 a.m. to 5:30 p.m. with steam trains running every 20 minutes.

VICTORIA SUMMER FESTIVAL — Promenade Concerts Mon., Wed., Fri., 6 and 7:15 p.m. Heritage Court, Provincial Museum; Film Showings Mon., Wed., Fri., 8:30 p.m. Newcombe Auditorium, Provincial Museum; Market Square Concerts Thursdays at 7 p.m.; Sunday Concert, 7:30 p.m., Cedar Hill Community Centre, Festival Quartet Mon. - Fri., 12-1, Parliament Bldgs. ALL EVENTS FREE.

HEATHERBELLE OUTDOOR DOG THEATRE. — 17th year of operation. Stage show Tues. and Thurs. 2:30 and 8:00 p.m., and Sun. 2:30 p.m., 4551 W. Saanich Road, 479-2651.

SALMON FISHING — Experienced guides, large boats. Free Coffee, tackle, bait, Oak Bay Salmon Charters, 598-3366, 592-4164.

swimming lessons please dial 595-swim

The French Connection Restaurant
• CHARGEX • MASTERCHARGE
CUISINE FRANCAISE
LUNCH: MON.-FRI., 11:30-2:00 — DINNER: MON. - SAT., 6-10 (CLOSED SUNDAYS)
• PLEASE PHONE FOR A RESERVATION •
281 MENZIES AT MICHIGAN
PHONE 385-7014
8-12

The Big Cabaret
Featuring VINTAGE
Fridays Saturdays
Dining 7-9 Dancing 9-2
2915 DOUGLAS ST. INGRAHAM HOTEL 8-6 385-6731

NO COVER
WED. thru SAT.
9:00 - 2:00
DINNER SPECIALS
Salmon Steak $5.45
Spareribs $5.65
New York Steak $6.95
"Proper Attire at all Times"
STARDUST
1037 View St. 385-1031
8-12
Star DISCO

CKDA 1220 AND CFUN PRESENT

THE BAY CITY ROLLERS
★ IN PERSON ★
VICTORIA MEMORIAL ARENA
THURSDAY, AUG. 19, 7:30 P.M.
ALL TICKETS $6.50
TICKETS NOW ON SALE AT ARENA
BOX OFFICE 9 a.m.-5 p.m. EXCEPT SUNDAY
8-7

enjoy dinner dancing at HY'S HILLSIDE INN

Enjoy the relaxing atmosphere of our beautifully decorated dining lounge.
Dance to the Music of
LEO and JENNY
Every Thurs., Fri. and Sat.
Open Mon. to Sat. 11:00 a.m. to 1:00 a.m.
Hillside SHOPPING CENTRE
7—22
RESERVATIONS: 595-2552
American Express

CANADA ICE DANCE THEATRE
presents
EXPLORATIONS
A One-Hour Program from the Workshop repertoire including new works.
August 12, 13, 14
8:30 p.m.
RACQUET CLUB OF VICTORIA
3964 Gordon Head Road
ADULT $2.00 CHILDREN (under 12) & OAP—$1.00

FOR THE FINEST IN MOVIE ENTERTAINMENT
FAMOUS PLAYERS THEATRES
"THE FUNNIEST COMEDY IN 50 YEARS." VERNON SCOTT UPI
"SIDE-SPLITTING (also front and back splitting)." GENE SHALIT, NBC-TV
"SILENT MOVIE' REALLY ARRIVES AS A JOY! IT WORKS, IT WORKS- LET SUMMER BEGIN!" CHARLES CHAMPLIN Los Angeles Times
"MEL BROOKS' BEST FILM" JACK KROLL Newsweek
"MEL BROOKS' MOST MAGNIFICENT MADNESS." DAVID SHEEHAN CBS-TV
"INSPIRED LUNACY. FUNNY WITHOUT MERCY." JAY COCKS Time Magazine
"MEL BROOKS' MOST PERFECTLY CONCEIVED AND EXECUTED MOVIE... THE SEASON'S FUNNIEST." JOSEPH GELMIS Newsday
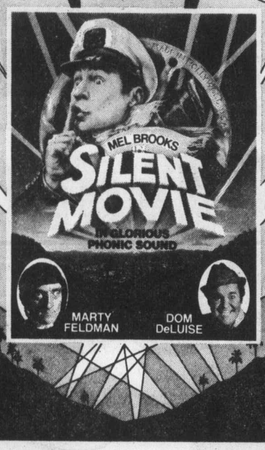

CAPITOL 805 Yates 384 6811
GENERAL
SHOWTIMES: FRIDAY AT 7:20 & 9:20
SATURDAY AT: 1:30, 3:30, 5:25, 7:20 & 9:20

If you see one picture this year, it should be the one you'll never forget.
THE 6 66 OMEN
GREGORY PECK LEE REMICK
THE OMEN
A HARVEY BERNHARD MACE NEUFELD PRODUCTION
DAVID WARNER BILLIE WHITELAW
MACE NEUFELD HARVEY BERNHARD RICHARD DONNER
DAVID SELTZER JERRY GOLDSMITH
ORIGINAL SOUNDTRACK ALBUM ON 20th CENTURY RECORDS AND TAPES DISTRIBUTED BY R C A RECORDS
ROYAL 805 Broughton 383 9711
WARNING: a very frightening picture. — R. W. McDonald, B.C. Director.
SHOWTIMES: FRIDAY AT 7:05 & 9:15
SATURDAY AT 1:30, 3:20, 5:10, 7:05 & 9:15

The World Beyond Imagination Where Adventure Never Ends!

Walt Disney's PETER PAN
TECHNICOLOR®
ALL CARTOON FEATURE
AND WALT DISNEY'S AWARD WINNING FEATURETTE THE HORSE WITH THE FLYING TAIL
Re-released by Buena Vista Distribution Co., Inc. ©Walt Disney Productions
GENERAL CHILDREN—$1.25
CORONET 836 Yates 383 6464
SHOWTIMES
FRIDAY 2:00, 7:05, 9:00
SATURDAY—1:30, 3:20, 5:10, 7:05, 9:00

WELCOME TO THE 23rd CENTURY!
MICHAEL YORK PETER USTINOV
LOGAN'S RUN
OAK BAY 2184 Oak Bay Avenue 592 2213
GENERAL
NIGHTLY AT 6:55 and 9:00
MATINEE SAT. ONLY AT 2:00
OPEN SUNDAY EVENING.

CAPTIVATING!
All the happiness and heartbreak of being America's #1 hometown hero.
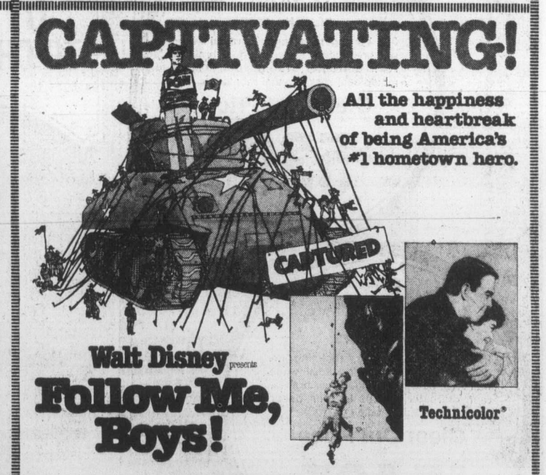

Walt Disney presents
Follow Me, Boys!
Technicolor®
STARRING FRED MACMURRAY VERA MILES
Co-starring LILLIAN GISH · CHARLIE RUGGLES ELLIOTT REID · KURT RUSSELL · LUANA PATTEN · KEN MURRAY
Screenplay by LOUIS PELLETIER · Based on the book, "God and My Country" by MacKINLAY KANTOR · Co-Producer WINSTON HIBLER
Directed by NORMAN TOKAR · Re-released by BUENA VISTA DISTRIBUTION CO., INC. ©Walt Disney Productions
GENERAL ENTERTAINMENT
ALL CHILDREN $1.25
ADDED ATTRACTION

GATES OPEN 8:30 P.M.
SHOW AT 9:00 P.M.
TILLICUM DRIVE-IN Burnside at Tillicum 382 7531

PROVINCIAL COURT

Dec. 17 was set aside Thursday in Victoria provincial court by Judge William Ostler for preliminary hearing of a Sooke RCMP charge of an explosives magazine and its contents, reported to be 700 pounds of dynamite.

Sooke resident Gary Adcock, 31, of West Coast Road, was charged with stealing the magazine and contents between Oct. 16 and Nov. 27, 1974, in the Jordan River area.

Defence lawyer Harold Turnham, who said Dermod Owen-Flood would represent Adcock at the hearing, entered a choice of trial by judge and jury. Adcock was summonsed to face the charge and will remain free on that summons until the hearing.

Sooke RCMP said late in 1974 a 350-pound steel magazine 36 inches by 42 inches, and 20 inches high, had disappeared from Armside Mining Co. property near Jordan River and 700 pounds of dynamite were inside. They valued the explosives at $1,000 and the magazine at $300.

□

Ostler approved release on own-recognizance bail of $3,000 for David Michael Henderson, 22, of 4219 Carey, on a Victoria charge of possession of 10 $20 bills known to have been obtained by uttering forged documents.

Another judge had refused bail May 6 in the case and the trial had been set for Thursday but the prosecution needed time to get witnesses. The trial now is set for Sept. 10.

William Harold Mack, 28, won Ostler's consent for a transfer to Burnaby court of a charge of uttering the documents involved in Henderson's case. Defence lawyer Dean Wilson indicated a guilty plea was possible when Mack appears in Burnaby. Mack is also facing a Burnaby charge of a bank holdup April 23.

□

Two recent arrivals in Victoria, Laszlo James Mag and Ross Albert McLeod, both 17 and staying with friends at 8 Alma Place, were remanded in custody by Ostler to Sept. 3 for pre-sentence reports and sentence.

Mag and McLeod pleaded guilty to a joint charge of stealing a $1,000 outboard motorboat early Thursday and of a break-in and theft a few hours later at the Oak Bay Kiwanis Pavilion at Willows Park.

They drove the boat direct from its place in the Inner Harbor to Oak Bay and planned to return it before dawn. Their schedule was thrown out of kilter because they had towait almost two hours before breaking into the pavilion. They were waiting for a couple on the beach near the pavilion to go home, which they did about 4 a.m.

□

"It's amazing how many people have marijuana pressed upon them" by companions and even strangers, Ostler said in the case of Donald McAdam MacGillivary, 53, no fixed address.

MacGillivary pleaded guilty to a charge of possession of a small amount of marijuana when police checked him Wednesday in the 600 block Yates. He said he wasn't a user and someone gave it to him this week but he never got around to throwing it away.

Ostler's remark referred to the fact that many persons facing such charges tell judges the narcotic was a gift to them and about half the gifts came from complete strangers. MacGillivary was fined the standard $75 for a first marijuana-possession offence.

Bryant Terrence Fogarty, 26, of Maple Ridge, B.C., was charged with possession of heroin Wednesday in Victoria for the purpose of trafficking.

Ostler remanded the case for one week at the request of Legal Aid duty counsel Barry Mah Ming, who said Fogarty wanted to get a lawyer and also wanted to see a doctor about "medical problems." Bail will not be considered until the next appearance.

No details of the amount of heroin involved in the charge were given to court after it was read.

□

Steven Sorenson, 26, was sentenced by Ostler to an extra four months in jail following a plea of guilty to a Victoria charge of false pretences in using a worthless cheque July 29 to get $45 cash from a Victoria business. Ostler noted Sorenson is completing a total of 3½ years for similar offences in 1973 and 1975 and has been released twice on mandatory-supervision paroles but both have been forfeited. The new term will extend Sorenson's release date to about May 1, 1977.

□

Two persons facing separate drink-drive charges were found guilty after their trials and sentenced to terms in jail.

Glen Ernest Pearson, 41, of Fanny Bay, was jailed for 30 days by Judge Blake Allan for impaired driving April 20 in the Colwood areas. Cameron Kreger, 24, of 2605 Killarney, was sentenced by Judge Harold Alder to a 14-day intermittent term for refusing to take a breath-analysis test April 21 in Victoria.

□

Linda Darnall Warawa, 25, of 844 Seymour, was sentenced by Ostler to 30 days in jail. She was found guilty after a trial on a Victoria charge of stealing a $116.95 man's hat June 1 from the T. Eaton Co. and had a record of similar offences.

□

Douglas George Baines, 26, and Shirley Jean Fenwick, 19, both of 840 Cowper, pleaded not guilty to a joint three-count charge of possession of marijuana, hashish and marijuana seeds Monday in Saanich. Ostler set their trial for Sept. 2.

Shampoo sends man fleeing

A bottle of shampoo was the convincer in a holdup man's attempt to get drugs Wednesday evening, Victoria police said Thursday.

Police said a thin, six-foot-tall man, about 20, entered McCall Davey Drugs at Hillside and Shelbourne about 7 p.m., walked up to pharmacist David Henderson, produced a large knife and asked, "Where are the opiates?"

Henderson pointed to a back room and said: "In there." Before the would-be robber could do anything, Henderson ran toward the front of the store. The surprised intruder ran to another exit door, so Henderson called to the store's other employee and lone customer: "Watch out — he has a knife."

The intruder, who had reached the door by this time, stopped and took two steps back toward Henderson. But the pharmacist picked up a bottle of shampoo, threw it at the man and, although it missed him, the intruder decided to leave.

He was last seen running south on Shelbourne and then west on Myrtle.

Man arrested with knife

A 31-year-old Victoria man who was assisted by police Wednesday evening after receiving a minor stab wound was arrested two hours later on a weapons charge read Thursday in Victoria provincial court.

A Victoria police report said Ronald Paul Garfield Cooper, 2319 Wark, was seen about 8:28 p.m. Wednesday walking in the 2500 block Wark and suffering from a chest wound.

The report said police determined Cooper had a small knife wound in his upper right chest. He was taken to Victoria General Hospital but refused treatment and walked out. The report said Cooper told police he had been in a fight but refused to give any other details.

A second part of the report said Cooper was arrested about 10:35 p.m. in another part of Victoria.

In court Thursday, Cooper was charged with possession of a knife for a purpose dangerous to the public peace and prosecutor Robert Mulligan said police had seized a knife with an eight-inch blade.

At the request of Legal Aid duty counsel Barry Mah Ming, Ostler adjourned the case for one week. Cooper was released on an understanding to return and Ostler included a condition that Cooper must not possess "any weapon of any sort."

TONIGHT
John Minahall presents
Cabaret
AT THE
EMPRESS HOTEL
Live On Stage — Fully Professional
"A 'Must See' "
Audrey Johnson, Victoria Times
TUES., WED., FRI., SAT., 8:30 P.M.
SUN., THURS., 9:00 P.M.
Tickets $6.50, available from McPherson, Empress Box Office and at the door.
RESERVATIONS 383-3716
Sunday and Thursday, Enjoy
CONTINENTAL BUFFET 6 P.M.
CABARET SHOW 9 P.M.
Buffet and Show $15
Show Only $6.50
8-12

Advertising helps you to know.
CANADIAN ADVERTISING ADVISORY BOARD

24th Year On Stage
TONIGHT
SMILE SHOW
Fun—Music—Laughs
"A Scintillating Production" —Victoria Times
McPherson Playhouse
386-6121

STOMPIN' TOM CONNORS
IN CONCERT
CANADA'S NO 1 COUNTRY ENTERTAINER
FRI. AUG. 13th 8:30 P.M.
ESQUIMALT SPORTS CENTRE
TICKETS $5 and $4
CHILDREN HALF PRICE
PRESENTATION PHONE 386-3261 FOR INFO.
CVI/900
8-1
MAIL ORDERS ACCEPTED

GRAND PRIZE WINNER OF THE FIRST INTERNATIONAL EROTIC FILM FESTIVAL
The most interesting new premise for an erotic movie. VILLAGE VOICE
Outrageous comedy... Genuinely erotic! PLAYBOY
First rate acting by an attractive cast, and wild, zany plot. WHOLE SEX CATALOGUE
A sensual phenomenon... all you ever wanted in an adult film but were afraid to hope for. WINS
The variety is endless. It leaves it's competition speechless. AFTER DARK
P...Talk is female eroticism! take your bridge club! SCREW MAGAZINE
"P....TALK"
IT SPEAKS FOR ITSELF!..
WARNING for both: Completely concerned with sex. — B.C. Dir.
PLUS a GAME of LOVE
STARTS TONIGHT
fox cinema
1 Show Nightly at 7:30
P.... Talk — 8:55
Games of Love — 7:30
Box Office Opens — 7:15

APARTMENT FOR RENT
Quiet bldg. Furnished. 2 rooms. Previous tenant committed suicide.
Roman Polanski: Chinatown exposed the dark side of corruption.
His Repulsion explored a warped mind.
His Rosemary's Baby delved into the occult.
Now: Roman Polanski's The elegant something altogether new, altogether chilling.
No one does it to you like Roman Polanski.
Paramount Pictures Presents
A Roman Polanski Film
THE TENANT
NIGHTLY 7 & 9:15
MATURE: Warning, some coarse language and frightening scenes.
Starring Isabelle Adjani Melvyn Douglas Jo Van Fleet and Shelley Winters as the Concierge
Music by Philippe Sarde Produced by Andrew Braunsberg Screenplay by Gerard Brach and Roman Polanski
Directed by Roman Polanski Director of Photography Sven Nykvist Paperback published by Bantam Books
In Color A Paramount Picture
4th and FINAL WEEK
in Nootka Court
382-5922 · Douglas & Humboldt
TOWNE Cinema

Advertising helps good things happen.
CANADIAN ADVERTISING ADVISORY BOARD

KARTLAND IS FAMILY FUN!
BRING THE KIDS
and have a good time together!
ONLY $1.00
OPEN EVERY DAY FROM 10 TO 10!
Douglas at Vanalman
(take the 930 bus from town)
Next to Douglas Golfland
KARTLAND
479-1122

CRYSTAL POOL
PUBLIC SWIM FRIDAY
Adult Noon Hour Swim
12:00-1:00 p.m.
Recreation Swim
Everyone Welcome
1:00-4:30 p.m.
Recreation Swim
Everyone Welcome
7:00-8:30 p.m.
7—22

TONIGHT
LIVE ON STAGE!
DELIGHTFUL
JUST FOR FUN
REVUE
8:30 P.M. at
Mon., Tues., Wed., Fri.
The BUTCHART GARDENS

Brentwood Inn
7172 Brentwood Drive
Brentwood Bay
Vancouver Island
NEXT TO MILL BAY FERRY
AUGUST SPECIAL
• FRESH TOMATO STUFFED WITH SEAFOOD
• FILET MIGNON AND SERBIAN EGG PLANT
(Pan fried egg plant with Feta Cheese)
• FRESH VEGETABLE AND PARISIENNE POTATO
• OVEN BAKED SCONE BREAD
• SPANISH COFFEE
$10.95 Per Person
Reservations 652-2413
OPEN 10 A.M.-12 P.M. MONDAY thru SATURDAY
10 A.M.-10 P.M. SUNDAY
SUNDAY BRUNCH
Every Sunday 11:30 to 2:30
8-11

NOW!
LONESOME CHARLIE
in
"THE MAGNIFICENT MAGNUM"
"AN ABSOLUTELY SPARKLING PERFORMANCE" DON'T MISS IT.
SPARKLING MOUSSEUX LONESOME CHARLIE
150 LITRE 7% alc./vol.

LEAFHILL GALLERIES
PRESENTS A SPECIAL AUGUST EXHIBITION OF WATERCOLOURS, ACRYLICS, AND SKETCHES BY NOTED CANADIAN ARTISTS
HARRY HEINE AND LEN GIBBS
FROM HIS HOME ON VANCOUVER ISLAND HE HAS PAINTED THE WEST COAST SCENE FROM ALASKA TO CALIFORNIA. HIS FAVOURITE SUBJECTS ARE THE SEA, SHIPS AND THE UBIQUITOUS B.C. MISTS. HIS PAINTINGS NOW HANG IN MANY PRIVATE AND CORPORATE COLLECTIONS IN NORTH AMERICA.
IN THE FOREFRONT OF CANADIAN REALISTIC PAINTERS, WITH MANY SUCCESSFUL EXHIBITIONS BOTH HERE AND ABROAD, HE HAS WON RESPECT AND CRITICAL ACCLAIM AS A UNIQUE PAINTER OF GENRE.
CAREN HEINE
NOW 17 YEARS OLD, CAREN HAS EXHIBITED WITH HER FATHER FOR THE PAST THREE YEARS BOTH HERE AND IN THE EAST. SHE SPECIALIZES IN DELICATE WATER COLOURS OF BRITISH COLUMBIA FLOWERS.
SHOW DATES: AUG. 13th to 21st Incl.
LEAFHILL GALLERIES
47 BASTION SQUARE — PHONE 384-1311 — OPEN 10 A.M. to 5 P.M. DAILY
(CLOSED SUNDAY)
8-12

Rescue off Cape Mudge

Hockey coach nets boaters

Hard-nosed New Westminster Bruins hockey coach Ernie (Punch) McLean was credited Thursday with saving the lives of two men after their boat capsized in windswept waters off Cape Mudge.

McLean, who has a reputation for moulding tough hockey teams, proved he was just as adept in the cold water as he is in the hot water of hockey controversy.

A Pacific Rescue Centre spokesman said Jerry Thorington of Vancouver and his brother had apparently been in the water for several minutes clinging to their overturned boat when McLean arrived on the scene and hauled them abiord his yacht Takayama.

He then radioed that he was taking the men to Campbell River about four miles away and asked that another craft be dispatched to tow in the overturned Thorington boat, described as a 17-foot Boston whaler.

The two brothers did not require medical assistance.

The rescue centre spokesman said the boat was one of a number upset during the high winds which came up in the afternoon.

McLean, whose Bruins missed the Canadian major junior hockey championship after reaching the Memorial Cup final in each of the last two seasons, is no stranger to life-and-death situations.

Several years ago he survived a crash in his private plane. The crash occurred during a Prairie snowstorm and when McLean couldn't be found there was some fear he had been killed. He regained consciousness and staggered through the cold to a farmhouse. He lost an eye in the ordeal.

Park rents lowered for minor baseball

Minor league baseball organizers got a surprise break from Victoria city council Thursday when it decided to roll back Little League rentals for Royal Athletic Park.

The rollback from $50 to $30 or 55 per cent of the first $100 of the gate came as a supplementary motion by Ald. William Tindall to an original motion granting free admission to the Crystal Pool to old age pensioners and preschoolers accompanied by adults.

The free admissions at the Crystal, expected to take effect over the weekend, were introduced to make it more competitive with other municipal pools and boost sagging attendance.

Solid gold mask

Tutankhamun art to visit Seattle

SEATTLE (AP) — A $500,000 grant to the Metropolitan Museum of Art in New York will permit that facility to exhibit in Seattle 55 treasures from the tomb of Tutankhamun, an 18th Dynasty Egyptian king.

The National Endowment for the Humanities announced the grant Thursday and said the exhibit, the "Treasures of Tutankhamun," will be at the Seattle Art Museum for five months beginning in July, 1978.

The exhibit will include the 450-pound solid gold mask of the king who ruled from 1361 to 1352 B.C. The mask is beaten and burnished and inlaid with carnelian, lapis lazuli, colored glass and quartz.

Also included will be famous statues of Tutankhamun.

Loan of the exhibition was negotiated between the Egyptian and U.S. governments in 1974.

Other grants announced by the endowment Thursday include $150,000 to the Washington Commission for the Humanities, a $5,000 allotment for the Historic Seattle Preservation and Development Authority, $18,250 to the Kamiakin Research Institute, and $25,000 for the University of Washington's two broadcasting stations.

Comox group

Ceremony of flags in Victoria

More than 350 officers and cadets from the HMCS Quadra, Comox, will present the ceremony of the flags on the legislative Buildings' grounds Saturday night and again Sunday afternoon.

The ceremony includes an armed guard, color party, two gun crews and the HMCS Quadra band. The ceremony of the flags was first introduced by the Canadian Armed Forces in 1967 as a salute to the centenary and the Canadian flag.

Following the Sunday ceremony, the band is in concert at the Cameron bandshell, Beacon Hill park.

HMCS Quadra is one of the best-known gathering places for cadets in Canada. It attracts young people from Canada, the U.S., other U.K. nations and others to its picturesque setting in the Comox Valley.

Nevada records gambling mark

CARSON CITY, Nev. (UPI) — Gamblers left a record $1.8 billion in the coffers of Nevada's gambling casinos during the fiscal year which ended June 30. The state gaming control board said the amount was $122 million more than the figure for the previous year.

By the time the world's greatest detectives figure out whodunnit...you could die laughing!

NEIL SIMON'S
Murder by Death
COLUMBIA PICTURES presents A RAY STARK Production of NEIL SIMON'S "MURDER BY DEATH"
Starring (in diabolical order)
EILEEN BRENNAN · TRUMAN CAPOTE · JAMES COCO · PETER FALK · ALEC GUINNESS · ELSA LANCHESTER
DAVID NIVEN · PETER SELLERS · MAGGIE SMITH · NANCY WALKER · ESTELLE WINWOOD
Music by DAVE GRUSIN · Production Designer STEPHEN GRIMES · Written by NEIL SIMON · Produced by RAY STARK · Directed by ROBERT MOORE · From RASTAR
HELD OVER 8th WEEK!
ODEON 1
780 YATES STREET
383-0513
MATURE: some coarse language.
(R. W. McDonald, B.C. Director)
MATINEES FRI., SAT., SUN.
1:30, 3:05, 5:05, 7:10, 9:10

An Extraordinary Adventure into the Unknown

SHADOW OF THE HAWK
COLUMBIA PICTURES PRESENTS A JOHN KEMENY PRODUCTION
Starring JAN-MICHAEL VINCENT, MARILYN HASSETT, CHIEF DAN GEORGE
Story by PETER JENSEN & LYNETTE CAHILL and NORMAN THADDEUS VANE Screenplay by NORMAN THADDEUS VANE & HERBERT J. WRIGHT
Produced by JOHN KEMENY Executive Producer HENRY GELLIS Directed by GEORGE McCOWAN
MATURE
ODEON 2
780 YATES STREET
383-0513
SHOWS DAILY 1:30, 3:00, 4:55, 7:00, 9:05

WILLIAM PETER BLATTY'S
THE EXORCIST
Directed by WILLIAM FRIEDKIN

RESTRICTED
NO ADMITTANCE TO PERSONS UNDER 18
ELLEN BURSTYN · MAX VON SYDOW · LEE J. COBB · KITTY WINN · JACK MacGOWRAN · JASON MILLER · LINDA BLAIR as Regan
Warning: a very frightening picture, some very coarse language.
(R. W. McDonald, B.C. Director)
MATINEES FRI., SAT., SUN.
2:20, 4:45, 7:00, 9:25
HAIDA
808 YATES STREET 382-4278
SPECIAL MIDNIGHT SHOW OF THIS PROGRAM TONIGHT AS A FRIDAY 13th TREAT!
ALL SEATS $3.00

Mama
Papa
Aunts
Grandma
Grandpa
The Kids
Cousins
Sisters
Brothers
Friends . . .
TAKE
SOMEONE YOU LOVE
TO THE
little ITALY RISTORANTE
IN THE
James Bay Inn
FOR THE DANCERS
"BRANDY"
IN THE FOGHORN CABARET
270 GOVERNMENT
384-7151
8-13

"HOME BREW"
for your dancing pleasure
THURS. - SAT. 9-2
FEATURING
BAR-B-Q SPARERIBS
$2 a plate
658-5231 for reservations
The Thatch CABARET
THE ROYAL OAK INN
4680 Elk Lake Drive 7-28

NOW
The Action is
DOWNTOWN TONIGHT
AT
VICTORIA MEMORIAL ARENA
ROLLER PARTY 8 P.M.
WIN FREE TICKETS
TO SEE
BAY CITY ROLLERS
APPEARING THURSDAY AUG. 19 AT THE ARENA
7-29

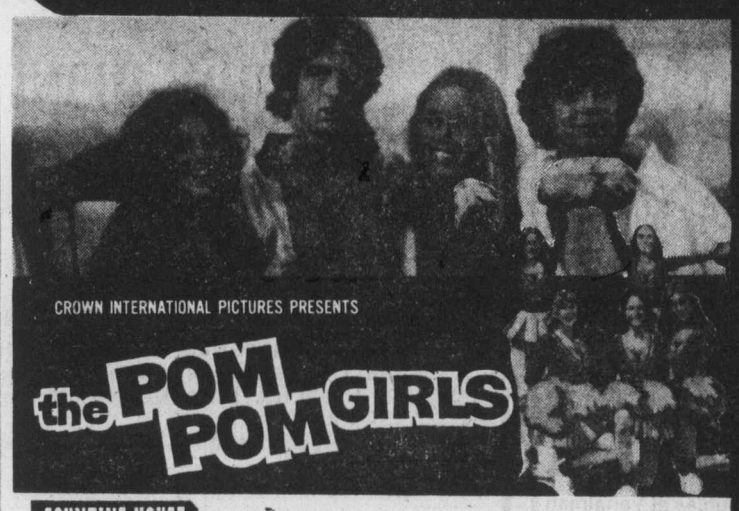

CROWN INTERNATIONAL PICTURES PRESENTS
the POM POM GIRLS
COUNTING HOUSE CINEMA 2
BROAD AT BROUGHTON
383-3434
MATURE: Warning: Some coarse language and occasional nudity. (R. W. McDonald, B.C. Director)
NIGHTLY 7:25, 9:30

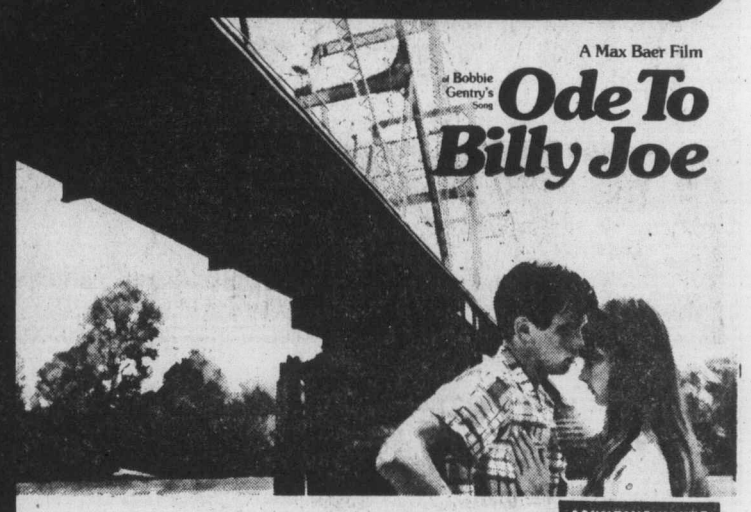

A Max Baer Film
of Bobbie Gentry's Song
Ode To Billy Joe
MATURE Warning: Occasional nudity and coarse language. (R. W. McDonald, B.C. Director)
NIGHTLY 7:05, 9:15
COUNTING HOUSE CINEMA 1
BROAD AT BROUGHTON
383-3434

Attic fan touted as quick energy saver

HOUSTON (UPI) — Solar power and other such proposals for easing the energy shortage might be nice in the future. But for today, just give John Felter the good old attic fan.

"You can get a lot of cooling and save on your electric bill," said Felter, a mechanical engineer and fan manufacturer who believes in his product.

"Air conditioning is not a necessity. It's a luxury that fewer and fewer people can afford. If you plan just a little bit, you can get by without suffering."

As president of the newly formed American Ventilation Association, Felter helped develop an energy-oriented promotion with a new name for an old reliable, "the whole house fan," and a slogan, "82 or under."

He said he hopes it will help save energy and cut the average homeowner's costs in addition to drawing attention to the product, which his company has started manufacturing again after a 27-year hiatus.

Felter said the idea behind the slogan is that "anyone can be comfortable at 82 degrees Fahrenheit or under if the air's kept moving."

He said a good "whole house fan" situated in the ceiling, pulling air through windows and doors and blowing it out through roof vents, can keep the average house comfortable at "82 or under."

Above that, he said, turn on the air conditioning. "We're not selling against anybody."

But between 82 degrees and the 70- to 75-degree range generally sought with air conditioning, Felter said, a lot of energy and money can be saved.

"This is not my theory. It's just really a fact," Felter said.

"On an average three-bedroom house in Houston, if they will use a fan for ventilation below 82 degrees, they'd save $159 a year on their electric bill (averaging $700 annually)."

Felter is a prosperous businessman who can afford to air condition his homes in Austin and Houston year around, but he said he nevertheless practices what he preaches most of the time.

"All last year, I didn't use any air conditioning in my Houston house, except when my wife came down here," he said.

"So far, I haven't used it this year either."

Soviets deny N-pact break

WASHINGTON (UPI) — The Soviet Union has denied officially that its two nuclear test explosions last month exceeded limits agreed to in the U.S.-Soviet threshold test ban treaty, the state department said.

Indian god still object of animosity

PASADENA, Calif. (UPI) — The Siva Nataraja, a 1,000-year-old bronze statue worshipped in India as a god, went on display this week at the Norton Simon Museum of Art, the latest step in a long-running tale of crime and legal tangles.

T. N. Kaul, Indian ambassador to the United States, attended the opening and again stressed that his government wants the statue returned to its native land as soon as possible.

The 262-pound bronze, cast in the 10th century, is 4½ feet tall. It depicts the four-armed Siva Nataraja, or Lord of the Dancers, dancing in a ring of cosmic fire.

The display is the result of legal action in courts in London, New York and California, involving the Indian government, millionaire art collector Simon and the statue itself — formally listed as a plaintiff in one suit.

Simon paid $900,000 for the statue, which the Indian government claims as its property, maintaining it was stolen more than 20 years ago with the connivance of an Indian swami.

In an out of court agreement, Simon relinquished title to India, which conceded that the Simon Foundation, which runs the art museum, could retain possession until 1985.

The ambassador said India wants Simon to return the Nataraja earlier than stipulated.

Simon said he plans to negotiate for other Indian art objects in return for relinquishing his right to keep the statue for another nine years.

The statue was discovered in Tamil in 1952 and placed in the Sivapurum temple, to be adored by some of the millions of Hindus who worship it as a god.

In 1954 it was sent to a specialist in London for restoration and supposedly returned. But in 1958, it was discovered that the returned statue was a copy.

A 14-year search determined that it had passed through many hands before being purchased by a New York art dealer, who sold it to Simon, certifying that it was legally acquired. Simon said the dealer had agreed to absorb some of the loss in returning the statue to India.

India brought multiple legal actions to force the return. At one point, the Nataraja was listed as a plaintiff in the London action, bringing suit on behalf of his devotees on the grounds they had been deprived of the spiritual blessings of his presence.

Monastic taboo broken

SALONICA, Greece (UPI) — Two bikini-clad Frenchwomen violated the sanctity of Mt. Athos, the all-male monastic state in northern Greece Wednesday, but a court accepted their excuses of illness and acquitted them of wrong-doing.

Marie Lauran Tisseau, 40, a teacher from Fonteney Sur Marn, and Victorine Jeanne Colieu, 42, a chemist in Le Havre, said their four children travelling with them in a speedboat became seasick and they were compelled to land at Mt. Athos.

The women said they thought it was permissible to land on Mt. Athos' beaches so long as they did not go near the numerous monasteries and the 1,200 monks that live in them.

Police from a patrol boat arrested the women, both wearing bikini swimsuits, near the monastery of Simon Peter an hour after they landed and charged them with violating a 1953 law which protects the 1,000-year-old region from female intrusion.

Protected goldfish

SEATTLE (AP) — Things were pretty slow in the law-and-order business in Seattle this week, and police employee Dick Goodman had time to dig up this legal oddity:

It is unlawful to carry a goldfish on Seattle public transportation unless that goldfish is lying down.

Glycol poisons found in bodies

PITTSBURGH (UPI) — The coroner's office here said Wednesday it has found evidence of a poison often used in anti-freeze in the bodies of two victims of a mysterious illness contracted at an American Legion convention in Philadelphia, the Pittsburgh Post-Gazette reported. The illness has killed 27 persons who attended the July 21-24 convention. More than 150 other cases of illness have been confirmed.

SAVE SAVE SAVE

WE WILL NOT BE UNDERSOLD!

Avoid The High Labour Cost

FREE INSTALLATIONS

FREE DELIVERY • FREE BINDING

Bring Your Builders Allowance Or Your Room Size

SHOP AT HOME FREE ESTIMATES

With No Obligation To Buy

THIS CAN'T LAST FOREVER

SO HURRY!

OPEN SUNDAYS 9 TILL 6 P.M.
OPEN EVERY DAY TILL 6 P.M.
FREE COFFEE

SEE US FIRST OR LAST BUT SEE US.

ROGER'S
HOUSE OF CARPETS
The Little Profit Store
In the New Hatley Park Centre
2244 Sooke Road in Colwood
478-0022 478-9462

ARE YOU GETTING ENOUGH

R OUT OF YOUR RV?

Too often recreational vehicles don't get enjoyed year 'round. Now yours can. Make Cedar Acres Camp Club a home base for recreation. Share ownership as a tennant in common in over 20 acres of beautifully developed property between Shawnigan Lake and Mill Bay.

See details in the classified section under 168 "Campers, Trailers and Motor Homes."

Cedar Acres Camp Club
Exclusive RV camping & recreational facilities.

Phone 112-743-2916 or 743-9633

MOHAWK TIRE CENTRE
510 GORGE RD.
Mohawk
SUMMER SPECIALS

QUALITY TRUCK TIRES

Mohawk Ultimiler AN ALL-PURPOSE ALL-POSITION TIRE

SIZE	PLY RATING	PRICE
670/15	6	35.56
700/15	6	40.04
650/16	6	38.36
750/16	8	55.43

• Cap and base construction.
• Resists heat build-up, increases tread life.
• Tapered-groove, depth sipes for lateral stability and traction.
• Tubeless and tube type sizes.
• Nylon cord carcass construction.
• Dual radius tread and low crown angle.
• Puts more rubber in uniform contact with road surface.

Mohawk Super Motrac
FINE COMMERCIAL TRUCK TIRE FOR BOTH ON AND OFF-THE-ROAD USE

SIZE	PLY RATING	PRICE
670/15	6	39.76
700/15	6	45.08
650/16	6	42.73
750/16	8	62.10

• Rugged tread features sturdy lugs.
• Heavily siped for maximum traction.
• Pinned for stud application.
• Open shoulder design is self-cleaning.
• All-nylon cord construction.

WIDE TRUCK TIRES

Wide Profile H.D. Express
Nylon-Tubeless

	Ply	
8.00-16.5	8	$60.60
8.75-16.5	8	65.90
9.50-16.5	8	79.10

Wide Profile H.D. Traction
Nylon—Tubeless

	Ply	
8.00-16.5	8	$64.40
8.75-16.5	8	71.20
9.50-16.5	8	85.45
10-16.5	6	81.30
12-16.5	8	106.90
10-15	6	77.80
11-15	6	89.00

BALANCING SPECIAL
LIGHT TRUCK UP TO 750X16 12-16.5
$5.49 per wheel including weights
BY APPOINTMENT

REG. 69.9

REG. 69.9 CIGARETTES 60¢ PKG.

MOHAWK TIRE CENTRE
510 Gorge Rd.
STORE HOURS
MON.-FRI., 8:00-8:00
SAT., 8:00-5:30
Sunday 10-4
384-1725

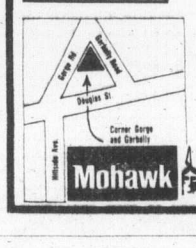

master charge
CHARGEX
8-12

Jim Hume goes to all the parties.

To the Socreds, NDP, Conservatives and Liberals. Because the Parliament Buildings are his beat, and he goes where the action is.

No major political event takes place in our province without Jim Hume being there. And he reports it to you with detail and accuracy.

It makes for great reading each morning in the Daily Colonist.

Don't start the day without it!

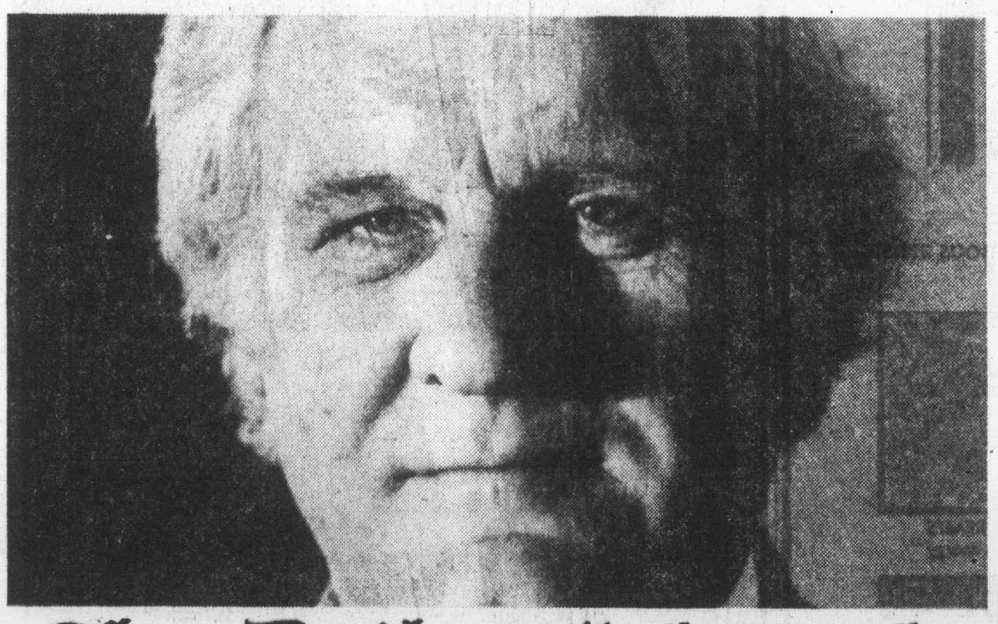

The Daily Colonist.

Honda NUMBER ONE
IN SMALL CAR SALES IN CANADA

"EVERYBODY'S DOING IT" . . . and Here's Why . . .

ONLY $90 A MONTH

COMPLETE VICTORIA PRICE $3276 or . . . only $90 a month. Based on $505 down and 42 monthly payments (7% Sales Tax included in Payments). Low Cost Bank Financing, 13.5%, life insured on approved credit.

HONDA CAR CENTRE
909 Yates St.
386-6707
8—13 Dealer Licence Number 846A

PROVE IT TO YOURSELF-COMPARE OTHER IMPORTS FOR QUALITY AND PRICE

COMPARE . . . take a HONDA Test Drive!

...makes light work of a heavy thirst.

Labatt's

—Robert Duffus photo

Top cadet takes off

Top cadet William Dale Floyd, 17, of Lantzville, receives his wings from Major David Snow, regional cadet officer Pacific region while Burt Stones of the Air Cadet League of Canada looks on during ceremony at Victoria Flying Club. Twelve B.C. cadets received their pilots licence at conclusion of six-week flying course.

Cabinet to meet at Terrace

The provincial cabinet will meet in Terrace Sept. 23 as part of a government effort to establish economic development programs in northwestern B.C.

Premier Bennett said the Terrace meeting would be one of many which will see the provincial cabinet meeting at least once in every major city in the province during the next two years.

Terrace was selected for the September meeting because the government is anxious, in co-operation with Canada Manpower, to find work for CanCel sulphite pulp workers due to be laid off this fall as the plant modernizes.

The sulphite plant is being converted to a kraft mill at a cost of $100 million. More than 300 workers will lose their jobs as a result of the move.

Bennett
. . . seeking jobs

"We are anxious that everything possible be done to assist those workers who will require new jobs as a result of the mill conversion," Bennett said Thursday.

A committee comprised of representatives from Manpower, the provincial labor department and various trade unions has already met to discuss preliminary job-finding moves.

"At its first meeting the committee adopted a manpower adjustment program whereby it will identify workers likely to be displaced, provide them with retraining opportunities and enter into re-establishment programs within CanCel's operations," Bennett said.

The committee will also try to provide retraining for people preferring to work outside the government-owned pulp and paper complex.

Seattle run Sept. 17 on hydrofoil service

A test marketing program to see if the public will respond to use of a hydrofoil in daily runs between Seattle and Victoria will begin Sept. 17, the B.C. Steamship Co. said Thursday.

Spokesmsn for the steamship line and Boeing Marine Systems, which manufactures the vessel, said the service will continue for six weeks on a test basis.

General manager Arthur Elworthy said the Boeing jetfoil, named the Flying Princess, will leave daily from Seattle's Pier 64 at 9 a.m. It will cruise at speeds of up to 50 miles an hour and take just under two hours to make the 80-mile trip to Victoria's Inner Harbor.

The hydrofoil, which rides underwater foils while cruising, will leave Victoria for the return to Seattle at 5:30 p.m. daily, Elworthy said.

A Boeing spokesman said the hydrofoil will carry 224 passengers on two levels, with food service provided.

Elworthy said the test marketing is a co-operative venture of Boeing and B.C. Steamship. He said the service will be in addition to daily sailings of the Princess Marguerite between the two cities.

Game show hosting is a risky career

Colonist Los Angeles Times Service

HOLLYWOOD—If being a game show host for 13 years has taught **Monty Hall** anything at all, it has taught him to duck and weave when a happy lady in a tuna casserole costume comes charging his way.

"The thing is," says Hall, who runs television's **Let's Make a Deal,** "they get excited when they win prizes."

Well, yes. They have leaped into his arms over the years with excitement bordering on violence, their strange costumes adding a secondary plateau of pain to the battered host syndrome.

Hall has suffered cuts, bruises and split lips, not to mention damage serious enough to require stitches. A lady in a football helmet tried to kiss him once and almost knocked him out.

The worst, however, was when a winning contestant charged him with glee and bumped him off the stage down three flights of stairs. It tore a cartilage in his right knee.

"It goes with the territory," Hall says gamely, adding: "But you learn never to take your eyes off a winner."

Island Saw Co.
617 Chatham Street 385-5500
7-6

Marine calendar

NAVY
U.S.S. Trout — Victoria.
Oriole — at sea.
Kootenay, Terra Nova — at sea.
Mackenzie, Yukon, Qu'Appelle — en route San Diego.
All other ships in port.
MARINE SCIENCES
Parizeau — Port Clarence.
Richardson — Sabine Channel.
Pandora 2 — Pat Bay.
All other ships in port.
COAST GUARD
Camsell — refit.
Douglas — Hotsprings Cove.
Quadra — in port.
Ready — Queen Charlotte Strait patrol area.
Rider — Sandheads patrol area.
Vancouver — on Station Papa.
Racer — San Juan patrol area.
MERCHANT MARINE
Esso Malacca — Bamberton.
Stolt Dragon — Victoria.
Sandar — Ofotton.
Rondeggen — Duncan Bay.

DAMP-PROOFING DONE
THE MODERN WAY
COMMERCIAL RESIDENTIAL
Let us damp-proof your foundation with the New Spray System (Applies under 700 lb. pressure)
HAVE YOUR JOB DONE RIGHT
Vancouver Island Form Rentals Ltd.
2744 Matson Road, Victoria
Bus: 478-5813 Eve. 598-2276
Member of HUDAC K. Nuttall

Money's worth in the mail

CINCINNATI (AP) — Postmaster General Benjamin Bailar says the 13-cent stamp is "a remarkable value."

People in some other countries pay nearly twice as much to mail a letter, Bailar said at a Chamber of Commerce economic forum.

"The plain, unvarnished truth is that the average citizen, in purchasing and using this stamp, is receiving more than 13 cents worth of service," Bailar said.

'Needs more yeast'

Air French fracas

VANCOUVER (UPI) — A top federal official Thursday rapped the chief spokesman for private pilots across Canada for criticizing government studies on "French in the air" in Quebec.

The head of the Canadian air transportation administration, Walter McLeish, called on Russ Beach, president of the Canadian Owners and Pilots Association, to stop making comments until he knows more about the subject.

The attack came as McLeish was addressing a general aviation conference preceding Canada's largest air show at nearby Abbotsford.

The three-day flying program opens today.

McLeish rejected criticism by Beach that simulator studies being conducted on use of French in air traffic communications in Quebec were a "half-baked" idea.

He said the simulator provides a scientific approach toward finding answers but that Beach knows nothing about it.

McLeish said he believes French can be used without any "degradation" of safety for pilots or passengers.

"As a matter of fact, I think we will probably improve safety," he said.

Later, Beach told delegates he refused to stop criticizing the program but would look for a kinder expression than "half-baked."

"Maybe it needs more yeast," he quipped.

Beach, of Smith Falls, Ont., told the conference Wednesday the bilingualism dispute was the "most devastating" blow ever to hit Canadian aviation. Even some of the association's French-speaking members in Quebec opposed French in the air, he said.

Advertising helps you compare.
CANADIAN ADVERTISING ADVISORY BOARD

Blood clinics slated

An estimated 35 per cent of Canadians are eligible blood donors, yet less than five per cent donnate all the blood used in the country's hospitals.

"Makes you think, doesn't it?" a Red Cross spokesman said Thursday in uring strong public support for blood donor clinics in Victoria next week.

The schedule follows:

Monday, 2:30 to 8 p.m., Red Cross House, 1046 Fort.

Tuesday, 2 to 8 p.m., Esquimalt Recreation Centre, 527 Fraser, sponsored by Esquimalt Lions Club.

Wednesday, 2 to 8 p.m., Victoria Press Ltd., 2621 Douglas.

Thursday, 2 to 8 p.m., Sidney Rotary Club, Sanscha Hall.

Friday, 11 a.m. to 3 p.m. Eaton's Home Furnishings building.

Injured man 'satisfactory'

A Victoria district man airlifted to a Duncan hospital Tuesday after an accident at Nitinat Lake was reported in satisfactory condition on Thursday.

Granville Thomas, 58, was injured by falling rock while working on a logging road on the south side of the lake.

He was transported to the Cowichan District Hospital by an RCMP helicopter.

A hospital spokesman said Thomas had two fractures in his right leg, bruises and cuts.

Woodward's Transonic Sound Centres
TOP HIT
LONG PLAYS
Find the latest and greatest top hit long play records by famous artists at Woodward's . . . all for you at savings!

Store Hours: 9:30 a.m. to 5:30 p.m. Monday to Sturday. Evening shopping Thursday and Friday 'til 9:00 p.m. Phone 386-3322.

Woodward's

Interchangeables—Big News for Fall in Wonderful Wool

Sweater days are here again with pure classics in 100% wool. To mix and match with a smart skirt or pair of slacks, then top with a blazer. All in Fall's favorite fashion shades.

A. Blazer 85.00
B. Cowl Neck Sweater 35.00
C. Fly Front Skirt 45.00
D. Scoop Neck Skivy 30.00
E. Elastic Waist Pant 45.00

WOODWARD'S Shop International for women
STORE HOURS: 9:30 a.m. to 5:30 p.m.
THURSDAY AND FRIDAY 'TIL 9:00 p.m.

School of Country Living

Money from miracle spent on dream

KENDRICK, Idaho (AP) — "I made money on a miracle and spent it on a dream," says School of Country Living founder Carla Emery.

The miracle was the Old Fashioned Recipe Book, a mimeographed collection of recipes and country lore written by Mrs. Emery. The book has sold more than 45,000 copies.

The dream was the school, which Mrs. Emery says has been closed for good following a disastrous flood and mudslide Aug. 2.

Mrs. Emery, 37, and her husband, Michael, opened the school in June 1975 on a 368-acre farm near this small North Idaho community. The school taught classes in such rural skills as animal husbandry, weaving and soap making, but Mrs. Emery said it has been in debt since it was opened.

The school had only about three weeks left in its summer term when heavy rain brought the flash flood and mudslide. None of the school's approximately 65 students and instructors were hurt, but Mrs. Emery said the flooding knocked over buildings, killed livestock and filled the remaining structures with mud and rocks. She estimated damage at $20,000. There was no flood insurance.

Hail that accompanied the storm also flattened the farm's wheat, barley and pea crops, which were a source of income for the school, she said.

Last week, Mrs. Emery said the school was $30,000 in debt and would need another $25,000 to start up classes next summer.

"I have just learned a pretty good lesson in reality," she said then. "I just don't see how we could do it. We would need some sort of miracle."

Since then, however, Mrs. Emery has been thinking about the flood and says, "I can really see a blessing in it."

"I'm really looking forward to becoming a private person again."

The school has had a rocky existence in its short life. The past two years of operating the school have been a strain, she said, and to zone the property for a commerical school, so any tuition had to be in form of donations. Neighbors objected to groups of students camping by the property's stream, saying that the campers might contaminate the water. Money always was short, and Mrs. Mery collapsed from exhaustion last winter while on a book promotion tour to boost sales and income for the school.

Mrs. Emery, who is expecting her sixth child in February, said she plans to make one more nationwide tour this fall to promote the recipe book. But them, she said she plans to settle down near Kendrick where she also runs a printing company and the Kendrick Hotel.

She said her family plans to move into the old school buildings, leaving its house about a mile down the road. "It will become the family farm and we'll make a home out of it," she said.

Mrs. Emery said she has few regrets. "The school was a beautiful hobby that cost a lot of money and gave a lot of people happiness," she said.

—AP

Carla Emery surveys ruin of her school

Rats live longer with proper diet

By ROBERT MUSEL

LONDON (UPI) — Rats live longer on a high-protein, low-carbohydrate diet provided it is started early in life, according to a major study that may point the way to similar dietary research in higher animals.

The scientists who conducted the experiment said they were avle to predict the lifespan of laboratory animals accurately "solely on the basis of their dietary behaviour and growth responses early in life."

M. H. Ross and E. Lustbader of the Fox Chase Cancer Centre in Philadelphia and G. Bras, of the Patholigic Institute at the University of Utrecht in the Netherlands described their findings in a report in the magazine Nature.

The rats were given free choice of three diets with varying amounts of protein an carbohydrates.

"Since dietary intervention has been shown to modify longevity, regimens desigend to conform with the dietary practices of long-lived rats may be effective in increasing lifespan," they said.

They emphasized, however, that the success of dietary manipulation in extending the rats' lifespan was affected by two other factors — the stage of life at which the diet was begun and genetic factors governing growth.

The report said changes in nutrition early in life can modify life expectancy and the risk of disease but they do not seem to have the same effect if introduced later in life.

At the same time, they suggested the dietary preferences of young animals may have a genetic basis and are signals of "an existing, underlying program of events to take place later in life" — such as organic disease.

Although the results of rat tests are not directly appliactable to other animals, the same feeding methods and analytical procedures can be used, they said, to determine whether the processes that regulate lifespan and susceptibility to disease on other species have common denominators.

Victoria Fabric Shop LTD.

BONUS DAYS

Downtown BONUS DAY

Extra Specials

All summer printed

COTTONS and COTTON BLENDS 1/2 PRICE

Regular $2.29 to $5.98 Yard

Take advantage of this 2-day sale for your back-to-school sewing!

1218 BROAD ST. 382-8541

(Between Yates and View)

OPEN MON. to SAT. 9:00 to 5:30 8-12

TOWN & COUNTRY Shopping Centre

HILLSIDE Shopping Centre

Island HOBBYCRAFTS

Victoria's finest selection of

MACRAME SUPPLIES

Jute, Synthetic Cords
Beads, Rings, Hooks,
Instruction Books, Pots

8-12

Saba's

1130 Douglas St.
384-0561

Downtown BONUS DAY

BONUS DAYS

FABRIC SPECIAL

FRIDAY AND SATURDAY

Slashed — Rock-Bottom Prices

Broken Ranges — Many One of a Kind . . .

CLEARANCE FABRICS
36" to 54" ..... Each, yd. 99¢

ASSORTED FABRICS
Prints — Jacquards — Stripes
ALL ARE HAND WASHABLE
Reg. to 6.00, 45" to 60" ..... Each, yd. 1.99

SWISS COTTON PRINTS 36"
Our Famous Imports
Reg. 14.00 ..... Each, yd. 2.99

45" ACRYLIC CREPE PRINTS
Stunning colours and designs
Hand Washable
Reg. 5.00 ..... Each, yd. 3.99

ELASTICISED FABRICS 1/2 PRICE
Sew up a dress or skirt in minutes.
No fitting — no zipper needed
Reg. 10.00 to 20.00
SPECIAL PER YD. ..... 4.99 to 9.99

LINGERIE

Half Slips
Nylon tricot with sheer and lace overskirt, S.M.L., Reg. 17.50
BONUS DAYS 9.99

Full Slips
With built up shoulders in navy only, sizes 34 to 38, Reg. $10
BONUS DAYS 4.99

Bikini Panties
BONUS DAYS ..... 79¢

Support Stockings
Sizes 1 to 4, sheer gentle support
PAIR 2.49

1/2 PRICE SPECIALS

SUMMER DRESSES
long and short
15.00 to 37.50

PANT SUITS
Pastel, prints and solid colors, sizes 7 to 18.
$25 to $50

PERSONAL SHOPPING ONLY . . .
Use your Saba Account Card, Chargex, or Mastercharge

8—12

at Taylor's

Downtown BONUS DAY

this Friday and Saturday

DOUBLE BONUS DAYS

From our leading manufacturer of sportswear co-ordinates — a group of polyster sportswear to wear now through September. Choose from white, black, natural and a co-ordinating plaid.

• Pants
• Skirts
• Jackets
• Blouses

1/2 OFF REGULAR PRICES

9:00 A.M. SPECIAL FRIDAY
• PANTS • BLOUSES
• SWEATERS • SHELLS
Reg. to $18 5.00

Taylor's apparel LTD.

713 Yates Street Downtown 383-6915

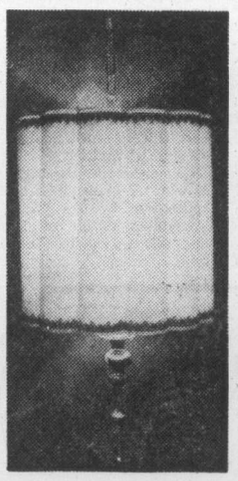

Over 100 Styles of SWAG LAMPS

Silk pleated, vinyl pleated shades — created in French Provincial, Mediterannean, Colonial and Modern styles.

Trilights and Singles Priced from 49.95

BESTON'S LIGHTING EXCLUSIVE LTD.

Open Wed., Thurs., Fri., evenings till 9:00

In The Hillside Shopping Centre 595-0332

8-12

Fascinating ways to fix artichokes

Italians rate high in vegetable dishes

By PHYLLIS HANES
Colonist - Monitor Service

If you are still eating your artichokes boiled, with lemon-butter sauce, it is time for a change. The Italians have some fascinating ways to fix them, and Margaret and Franco Romagnoli demonstrated four or five of them in the recent Northeast Regional Conference of Newspaper Food Editors and Writers at Newport, Rhode Island.

Of all the cuisines in the world that include special vegetable recipes, certainly those of the Italian kitchen rate high in imagination and excellence.

Perhaps it is because Italians do not consider vegetables just as a side dish. Contorni, or vegetables and salads, are an integral part of the second course, served after soup or pasta.

The vegetables must be the very freshest — the first of the season, to please the Italian cook. The 4-inch zucchini, 6-inch eggplant, and the tiniest of peas are highly prized.

But of all the varieties of contorni, Italians seem to take the greatest pleasure in that rather unusual relative of the thistle, the globe artichoke.

Plentiful in North America in some areas, in others fresh artichokes until recently have been a rather expensive specialty item. This made it a great pleasure for me to see the Romagnolis prepare artichokes in so many different ways.

They made the crisp fried artichokes called Frittata de Carciofi, and artichokes in an Italian omelet. Especially delicious was a recipe for artichokes stuffed with mint and parsley, called Carciofi alla Romana.

Working easily together, as they do on their television show, The Romagnoli's Table, the couple showed how to prepare and cut the vegetables, emphasizing the importance of shopping for a fresh artichoke, tightly closed, and firm.

"I find it distressing in North America that people always cut the stem off," Franco said, as he almost defoliated what started out to be a huge fat, specimen.

He carefully peeled the stem, although at first it seemed he was leaving nothing but that "inedible" part. He explained how to remove the outler leaves as follows:

Tear off the tough outer leaves until they snap loudly as they break away. Then peel back with a paring knife over the point where the leaves were broken off to get at the outside of the heart of the artichoke.

Cut off about a third of the top of the remaining leaves. Pare all around the top to cut off any remaining fibrous parts. Rub the peeled artichoke with a lemon to prevent blackening.

Cut the artichoke in half from top to bottom, then into quarters to expose the choke. Scoop out the choke with a paring knife. As the artichokes are cut and dechoked, put them in cold water with the juice of a lemon. Drain well and pat dry before using.

Here is the recipe for stuffed artichokes with the delightful mint flavor:

ROMAN STYLE

6 artichokes
Juice of 1 lemon
½ cup olive oil
6 sprigs fresh mint
½ garlic clove
6 sprigs fresh parsley
1 teaspoon salt
Freshly ground pepper to taste

Prepare the artichokes as described above but do not slice them. With your fingers, pry open the cleaned artichoke. Using the sharp point of a paring knife, cut down, inside, and around the thin centre leaves. Then slant the knife to sever the round just cut and scoop out the centre.

Next, hold the artichoke under running water and pull out with your fingers the remaining bits of choke. As the artichokes are cleaned, drop them in a bowl of water to which the lemon juice has been added.

Make a "battuto" by chopping together in very fine pieces the mint and remaining ingredients. Drain artichokes and put a pinch or two of the chopped mixture inside each one.

Put one cup water and the olive oil in a large pot that has a good cover. Put in the artichokes, standing upside down, with the stems in the air. Cook for about 20 minutes, well covered, then uncover, sprinkle with a little salt and finish cooking, reducing the liquids to practically nothing. Pierce the heart of the artichoke with a fork — when it enters easily, the cooking is over.

Remove the artichoke and place on a platter, still stem side up. Pour over them any remaining liquid. Serve warm or cold with Italian bread.

Here is the basic batter used for frying vegetables like zucchini, broccoli, zucchini flowers, and artichokes.

FRYING BATTER

2 eggs
1½ tablespoons olive oil
2/3 cup water
½ teaspoon salt
¾ cup flour

Break eggs into a bowl, add oil, water, and salt. Beat until nicely mixed. Slowly sprinkle in the flour, beating constantly, until mixture has consistency of a good pancake batter. Let it sit for a couple of hours before using.

When you use this batter to coat vegetables or anything else drop in only a few pieces at a time, and turn them slowly with a fork to coat all sides. Take them out immediately and put into hot frying oil until golden.

— Christian Science Monitor photo

Margaret and Franco Romagnoli cooking Italian foods

Chemical plant fined for leak

SALVADOR, Brazil (UPI) — The Bahia state government has fined a chemical plant $27,400 for negligence in leaking chlorine gas which caused the hospitalization of more than 1,000 slum dwellers. The state security department said it will open an official inquiry into the incident at the Reconcavo chemical company. The leak was caused by a break in an underwater gas line.

Advertising serves by informing.
CANADIAN ADVERTISING ADVISORY BOARD

THE SLIM GOURMET

CALORIE-CONSCIOUS COOKING

By Barbara Gibbons

If you can't afford butter calories, serve your vegetables Mediterranean-style . . . "buttered" with tomato sauce! Even people who don't like vegetables are willing to try them this way and the calorie savings aren't to be sneered at.

Consider this: It takes only one level teaspoon of butter (or margarine) to double the calorie count of a cupful of green beans or cauliflower. At 33 calories a scant teaspoon, butter and margarine are among the most fattening foods there are.

The idea of simmering vegetables with tomato sauce abounds in the sunny climes around the Mediterranean where there are a lot more tomatoes than cows. Most food fans are familiar with Italian zucchini or eggplant with tomatoes, or the Southern French dish, ratatouille, summer vegetables simmered in tomatoes.

Today we offer a simpler Spanish version, Pisto Machego. Any hot vegetable can be served Greek-style, in a homemade tomato sauce spiked with fresh garden mint.

For calorie-wary cooks in a hurry, a small can of tomato juice serves as the cooking liquid and self-making sauce when added to a box of frozen vegetables. Recipes follow:

PISTO MACHEGO

(. . . a de-calorized Spanish-style ratatouille adapted from The Cooking of Spain and Portugal by Peter Feibleman, Time-Life Books)

no-fat cooking spray
1 tablespoon olive oil
4 Tablespoons olive juice (from jar)
3 cups chopped onions
2 green or yellow summer squash, diced
2 bell peppers, seeded, diced
4 peeled chopped ripe tomatoes (or a 16-ounce can of tomatoes)
one-half cup water
1 hard-cooked egg, chopped
4 Spanish olives, sliced

Spray a nonstock skillet or electric fry pan with cooking spray for no-fat frying. Add olive oil, 2 tablespoons olive juice and chopped onion. Cook and stir over moderate heat until liquid evaporates and onions begin to brown lightly.

Add the squash, peppers, tomatoes, water and remaining 2 tablespoons olive juice. Cover, simmer over very low heat 30 minutes. Uncover and continue to simmer until vegetables are very tender, and sauce is thick. Season to taste. Garnish the top of the mixture with coarsely chopped egg and sliced olives. Serve directly from the skillet. Serves eight, 77 calories each.

GREEK SAUCE

(Adapted from Greek Cooking for the Gods by Eva Zane, 101 Productions)

6 fresh ripe tomatoes (or 28-ounce can of tomatoes)
1 bunch scallions, chopped
2 garlic cloves, minced
one-quarter cup chopped fresh Parsley
1 tablespoon fresh oregano (or 1 teaspoon dried oregano)
1 tablespoon fresh crushed mint
2 bay leaves
½ cup dry sherry wine
salt and pepper

Peel and chop the tomatoes. Add remaining ingredients and simmer, covered, 20 minutes. Serves six, 45 calories each.

CAULIFLOWER — wash, trim and cut one pound into flowerettes, place in hot tomato sauce and add water if needed. Simmer 20 minutes; 65 calories each.

ARTICHOKES — Add 2 boxes frozen artichokes and the juice of one lemon to tomato sauce and simmer until tender; 67 calories each.

PEAS — stir 3 cups frozen peas into tomato sauce and simmer 20 minutes, 71 calories each.

POTATOES — Peel and slice 3 potatoes and simmer in tomato sauce until tender, 25 minutes! 169 calories each.

ZUCCHINI — slice six small zucchini in quarter-inch slices and add to tomato sauce. Simmer until tender, about 10 minutes; 69 calories each.

GREEN BEANS — parboil one pound fresh green beans, whole or cut. Drain and add to tomato sauce. Bring to boil, simmer till tender; 66 calories each.

EGGPLANT — peel and dice one pound. Add to tomato sauce, simmer 30 to 40 minutes, adding water when needed. Salt and pepper to taste (add grated cheese if desired). 60 calories each.

MEDITERRANEAN HURRY-UP VEGETABLES — three-quarters cup (6-ounce can) tomato juice or tomato cocktail, 10-ounce package plain frozen vegetables; optional; instant garlic or onion, parsley flakes, dried herbs. Combine vegetables and juice in a covered sauce pan over low heat and simmer until defrosted and tender-crisp. Uncover and continue to simmer until tomato juice evaporates into a thick sauce. Season to taste. Serves three, about 35 calories each (with green beans).

ann landers

Dear Ann Landers: Saw you on the Tonight Show with Barbara Walters hosting in place of Johnny Carson. You really are a nifty dancer but then, Ray Bolger could make anybody look good.

I loved your white dress with the rows of fringe. Did you make it yourself?

I have also seen your sister, Dear Abby, on the Tonight Show, and she, too, is darling. But I wish you girls would keep your mouths shut.

What in the world is wrong with your voices? You both have the same speech impediment. You could both use a good speech therapist. Have you ever heard a playback of yourselves? That rasping, irritating nasal twang CAN be corrected. Please don't blame it on Iowa. I was raised in Des Moines and I don't sound as if I am talking through two sets of false teeth.

Someone should level with you, and your best friend Barbara Walters won't because she doesn't sound a hell of a lot better. Sign me—**Sore Ears Who Tells It Like It iIs**

Dear Ears: Thanks for your warm comments. Glad you liked my dress. No, I didn't make it myself. Bill Blass deserves the credit.

As for that rasping, irritating, nasal twang — nobody's perfect. In the meantime, Barbara Walters will soon be making a million clams a year with her "impediment." Eat your heart out.

Dear Ann Landers: I was disturbed by the reply you gave the 11-year-old girl who asked if she could get pregnant before she started to menstruate. You said no.

I'm a registered nurse who works in labor-delivery. I've cared for four 11-and 12-year-olds who became pregnant before the onset of their periods. These girls happen to have intercourse at the time of their first ovulation and got caught. Please change your answer. It would be awful if that youngster started to fool around because of you.

A similar occurrence is the new mother who gets pregnant before her six-week check-up, assuming she is "safe" because she has not resumed her menstrual cycle.

Pre-teens and women who have two babies in one year make rotten patients. We don't want 'em. — **O. B. NURSE**

Dear Nurse: You are right. I was wrong. That answer was one of the worst I have ever given and I am ashamed of myself. Dozens of doctors and nurses wrote to set me straight and so did several teenagers. It's sackcloth and ashes for me these next 30 days.

Dear Ann: I've seen several letters to the editor and comments by other columnists who doubted your survey which reported 70 per cent of the parents who responded would NOT have had children if they had it to do over again.

Recently my husband and I watched a dear friend, a fine, decent, caring person, destroyed by her daughter. When we see what others are going through with their kids we are glad we were not "blessed" with a family — and there are many more like us. — **Anonymous — Of Course**

Dear Anon: The cloak of anonymity brings out the truth like nothing else. Thanks for writing.

Genetic predisposition seen for alcoholism

BAR HARBOR, Maine (UPI) — Children of alcoholic parents seem more likely to develop a drinking problem than those without a family history of alcoholism, a geneticist says.

"There are alcoholic families in whom there are presumably genetic dispositions to alcohol at work and other groups in which there are apparent genetic predispositions against alcoholism," Dr. Gilbert Omenn Jr. says.

Omenn, from the University of Washington, said social and environmental factors are also important but do not by themselves account for the increased amount of alcoholism.

Omenn said many studies bear out the contention of a genetic predisposition toward alcoholism but the particular genes have not been discovered yet.

He said the people with a family history of alcoholism "would be well advised to abstain from drinking and to discourage their children from alcohol abuse."

Research also indicates, he said, that some generic traits work against alcoholism. He said Dr. Peter Wolff of Boston Children's Hospital found 19 of 20 Chinese-American babies he tested flushed visibly when fed a small amount of ethanol.

Omenn said this suggests genes for a particular enzyme that quickly breaks down alcohol. He said there was a similar study with Japanese-Americans in Hawaii.

"It is well known that 90 to 95 per cent of Chinese- and Japanese-American adults flush visibly and uncomfortably after one good drink," Omenn said. "It's unpleasant for them to drink and so they don't and the incidence of alcoholism is practically nil among Orientals."

Omenn made the remarks at a medical genetics course sponsored by the National Foundation-March of Dimes and Johns Hopkins University.

Western FOOD
772 Goldstream Ave., Langford
AT WESTBROOK SHOPPING CENTRE
PRICES EFFECTIVE AUG. 11, 12, 13, 14
OPEN WEEKDAYS 9-9, SAT. and SUN. 9-6
We reserve the right to limit quantities
THOMPSON SEEDLESS GRAPES lb. 37¢
LOCAL B.C. GROWN No. 1. LARGE CELERY bunch 25¢
GRADE "A" BONELESS ROUND STEAK lb. 1.39
GOVERNMENT INSPECTED PORK CHOPS lb. 1.39
CHASE & SANBORN or BLUE RIBBON COFFEE 1-lb. Bag 1.89
AYLMERS KETCHUP 2 11-oz. Bottles 79¢
ROVER 26-oz. KING SIZE DOG FOOD 3 FOR 89¢
PALM MARGARINE 3 lbs. 1.19
4 LITRE PLASTIC PAIL Asst. Flavours BIG DIPPER ICE CREAM 2.59
WATCH FOR OUR IN-STORE SPECIALS EVERY DAY
7-29

We know all about tiles—and we've got a lot of them on sale right now—come see!
1"x1" MOSAIC TILE 59¢ sq. ft.
4¼"x4¼" WALL TILE 79¢ sq. ft.
TILE TOWN
200 ESQUIMALT RD. 385-2141
OPEN DAILY 8:30 A.M. TO 5 P.M.
LOTS OF PARKING
Professional Installation Available for Ceramics or Linoleums

Double Bonus Days
Downtown BONUS DAY
FRIDAY AND SATURDAY
at RJ fashions
• Summer Polyester Pants — Sizes 8-18. Reg. 18.00-22.00 — SALE 9.00
• Gabardine Fashion Pants — In Summer Colors, Sizes 8-18. Reg. 24.00 — SALE 14.99
• Summer Skirts — Garbardine and Polyesters—3 Styles. Reg. 20.00 and 22.00 — SALE 10.99
• New Fall Polyester Pants — Sizes 10-18. Reg. 18.00 — SALE 10.99
• Pant Suits — Sizes 8-18. Reg. 65.00 — SALE 24.99 to 35.99
SURPRISE RACK — Shirts—T-Shirts—Skirts—Sweaters—Jackets — 3.99 to 9.99
RJ fashions
725 YATES ST. 384-3525
8-12

BACK TO SCHOOL
ENTER OUR "CLOTHES FOR A YEAR" DRAW
Win $180 worth of clothes from our store. No purchase necessary. Entries close 12 noon Sept. 4; draw 3 p.m. same day.
FASHIONS FOR BOYS AND GIRLS
SIZES TO 14 YEARS
★ Skirts ★ Pants ★ Shirts
★ Dresses ★ Jeans ★ T-Shirts
★ Blouses ★ Sweaters ★ Tyrol Jackets
Wide selection now available. Make Babyland your first stop for back-to-school wearing apparel.
CHARGEX
Babyland
2204 Oak Bay Ave.
8-12

Downtown BONUS DAY
BONUS DAYS SPECIAL
Pant Suits
Colored or White Reg. to $42.00 ..... 19.97
Lady Mae Uniforms
8-12 742 Johnson 382-3342

the little giant bakery
and delicatessen

Fairfield Plaza Shopping Centre	598-6113
Parliament Mews (Simcoe & Menzies)	383-4511
2637 Quadra St. (next to Safeway Disco)	386-3015
Colwood Disco Centre	478-8223
Gorge Shopping Plaza	382-7022
2215 Oak Bay Ave. (Oak Bay Village)	598-1911

WEEKEND SPECIALS

Kosher Beef Salami ... lb.	1.59
Beer Sausage ..... lb.	1.89
Medium or Old Cheddar ..... lb.	1.89
Cole Slaw ..... lb.	89¢
Potato Salad ..... ½ lb.	55¢
Meat Salad ..... ½ lb.	75¢
BREAD (White and Brown) 15-oz. loaves	3 for 1.09
GLAZED DONUTS dozen	1.09

Prices in effect Fri., Sat., August 13/14
"We have the crust to be better"
8-13

LET'S MAKE A DEAL

	NEW	SPECIAL
OPTIGON Demo model for beginner	$599	$396
LESLIE 225 Demo model	$627	$553
9122 Demo model with 2 keyboards and pedals	$1125	$994
9322 Demo special complete with automatic rhythm	$1380	$1151
PIPER Demo special ideal for family fun for beginners	$1875	$1397
9200 Used spinnet organ with auto chord	$1825	$1698
COUGAR Demo spinnet with Hammond tonebars, 2-speed Leslie, and auto chord	$3495	$2777
1182 Demo spinnet, tab organ with split Leslie, sustain and auto chord	$3725	$3388
T546 Demo spinnet with draw bars, presets, 2-speed Leslie and auto chord	$4595	$4204
REGENT CONSOLE Demo model with tab design, piano preset and automatic rhythm	$9200	$8202
SOLINA B106 Used spinnet with multivoice, and auto chord		$1191
S6 HAMMOND CHORD ORGAN Bench included	Special	$494
HAMMOND 5282 Used spinnet with tape recorder, 2-speed Leslie, presets and auto chord ..	Special	$2393

SUMMER HOURS: 9:30-5:30 Tues. thru Sat.
All Sales Include Delivery and Warranty
All Merchandise Subject to Prior Sale
Financing Available
Hammond ORGAN STUDIOS
3400 Douglas St. (Across from Woolco)
Phone 388-9177 FREE PARKING
8-13

Casinos:

Lady Luck or out!

CARSON CITY, Nev. (AP) — Nevada casino operators like customers who trust to Lady Luck when playing blackjack. The player who depends on skill and wins might just be told to beat it.

Depending on luck alone the blackjack player is likely to lose. Most clubs even welcome "system" players — either because the system doesn't work or the player hasn't learned it.

But among the many "systems" there apparently are some which do work — providing the player is willing to put in long hours learning them. One of these systems is card counting.

Gamblers claiming to be good card counters complain they are usually invited to play anything but blackjack, or are simply told to get out once they're spotted.

Casino spokesmen argue that the card counters may not be cheating, in the usual sense of the word, but are altering the odds in blackjack so that the casino's advantage is lost.

Lawsuits are piling up in various courts as self-professed card counters try to force the casinos to let them play blackjack — or hand over money for damages allegedly sustained when they are barred from the tables.

Basically, card counting is keeping track of pasteboards dealt in a blackjack game, where the object is to get 21, but no more.

If most of the 52 cards in the deck have been played and the card counter realizes there's a fistful of high-value cards left which could give him 21 or close to it, he will increase his bets because the odds of winning are improved.

It's not easy to count. Casino dealers often reshuffle the deck long before all cards are used — and before the card counter can figure out what's left in the deck.

Many clubs use more than one deck — sometimes up to six decks stacked in the "shoe," a box from which cards are dealt to players.

Kenneth Uston of San Francisco says he, and up to 100 other card counters, can alter the average 5 per cent advantage a casino holds over blackjack players to a point where the counter holds as much as a 2 per cent advantage.

Uston, who holds a master's degree in business from Yale University and was a Pacific Stock Exchange executive before turning to gambling, is the most visible of the counters because of a series of lawsuits he has filed against major Las Vegas casinos.

Uston, 40, won't say how much money he makes but claims it's enough to provide him "the most enjoyable life I could ever imagine."

Robbins Cahill, director of the Nevada Resort Association, says most casinos "don't really like the card counters, because they're changing the natural odds of the game.

"In order for a casino to keep operating, you have to keep the odds down to a normal level," says Cahill. "We're not in the business for dead-even odds."

Cahill argues that even though casinos usually have the upper hand, "there are winners here. People can win and win big. But its a gamble. Counting cards is an advantage for the player that the house can't live with. In blackjack, it should be the luck of the draw."

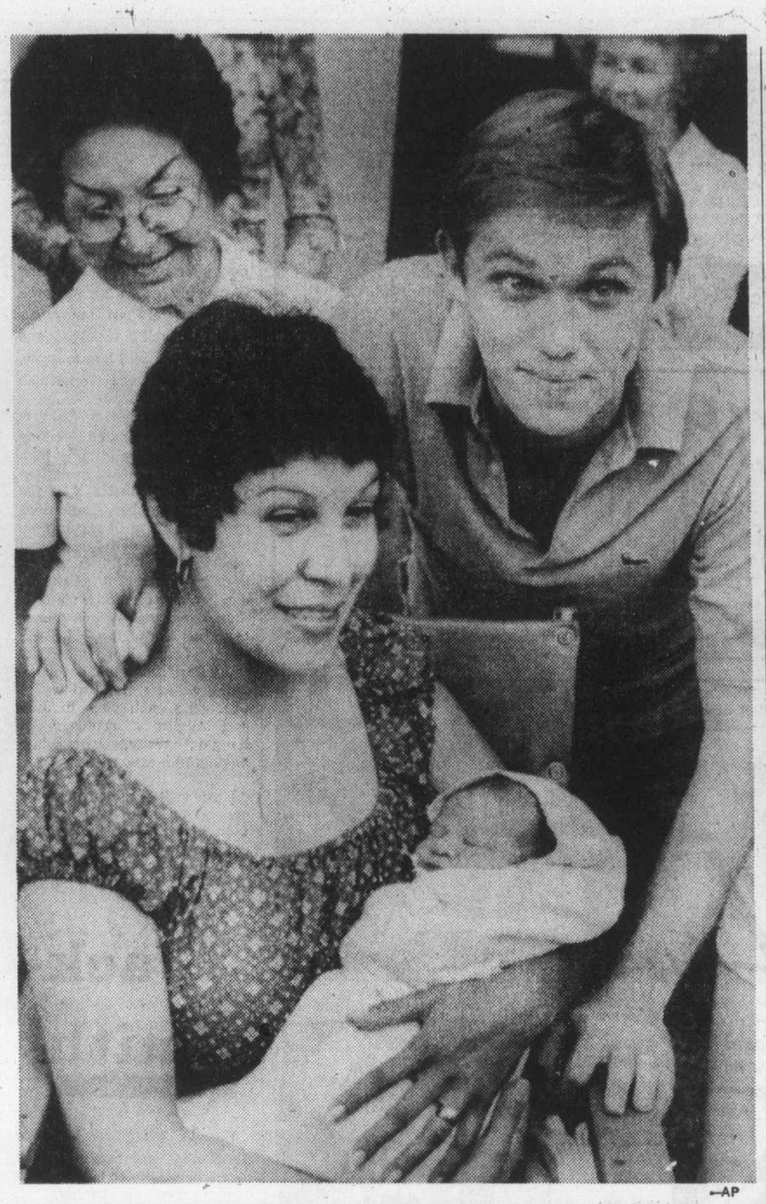

—AP

John-Boy's real family

Star of The Walton on TV, Richard Thomas shows off his real-life family of wife Alma and new baby, Richard. Their first child was born Sunday in Los Angeles hospital.

Spanking works teacher claims

SPOKANE, Wash. (AP) — Spanking is an effective deterrent to student misbehavior, the chairman of a state committee on school discipline says.

"When I hit kids, I hit them so that they don't want another swat," said Stephen Young, vice principal of a Bothell junior high school.

Young said he administers about two spankings a week and said corporal punishment is one of the few disciplinary tools educators can use.

Lew Griffith, an administrative consultant to the office of the state superintendent of public instruction, cited to committee members examples of misuse of corporal punishment.

Griffith showed the committee photographs of a young student who had been bruised by a paddling in a private school. He said part of the problem with discipline in public schools is a result of America's Protestant ethic.

Young said that educators should use discretion when administering corporal punishment. He said teachers and school officials should never paddle a student when they are angry.

But Young called for the continued use of corporal punishment.

"We're growing less and less self-disciplined," he said.

The committee is to present recommended changes in local and state-discipline policies to the state superintendent of public instruction.

China easing quake alert

HONG KONG (UPI) — The earthquake alert that has forced millions of North China residents to live outdoors for 15 days may be eased in some areas this weekend and lifted in Peking, sources in the Chinese capital said Thursday.

Downtown BONUS DAY
Friday and Saturday SPECIALS
Men's Leather Jackets Regular $129.98, $139.98. NOW, BONUS DAYS 89.98
Ladies' Leather Jackets Regular $129.98, NOW, BONUS DAYS 89.98
FRI., SAT. ONLY AT
ELLEY'S Leather Fashions Ltd.
CHARGEX master charge
738 Johnson Street 383-7834 (In the Johnson St. Parkade Complex)
8-12

now a new look in our little Nook
ELEGANT — New Decor
SMASHING — SALE PRICES
EXCITING NEW FALL FASHIONS
the clothes closet in Esquimalt Plaza 384-4311
8-12

Summer Sale of Imported Furniture from Denmark — Sweden — Norway

Our direct imports from the factories assure you of the best quality and prices on this modern furniture.
c. e. sorvin ltd.
"Your Scandinavian Furniture Centre"
In Victoria 2500 Douglas 386-2612
In Vancouver 339 W. Hastings St. 683-8042
8-5 VICTORIA STORE CLOSED WEDNESDAY

The Wooden Spoon Downtown BONUS DAY
Kitchen Shop

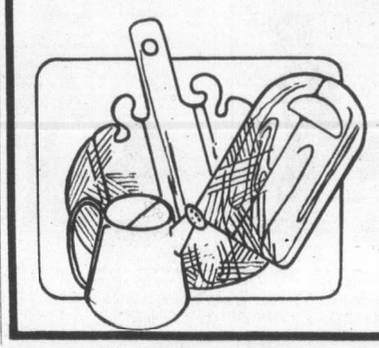

ON THE BONUS DAYS TABLE
50% Savings
ON VARIOUS WOODEN AND COPPER ITEMS
In the Mid-Town Mall across from View St. Parkade
384-8823
8-12

Downtown BONUS DAY
Summer Stock Greatly Reduced to make more room for fall arrivals. We need the space — you get the savings!
BONUS DAYS
30%-50% REDUCTIONS
Big Bargains at Miss Frith Junior Too!
• Sportswear
• Blouses
• Dresses
• Hats
• Maternity Wear
• Nurses Uniforms and shoes
Miss Frith FASHIONS
383-7181 1619 DOUGLAS
USE CHARGEX, MASTERCHARGE OR OUR FRIENDLY TERMS
LOTS OF PARKING BEHIND OUR STORE.
8-12

MORGAN

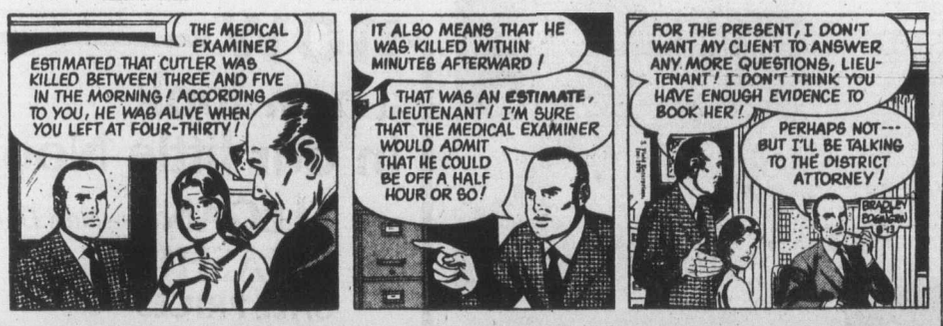

LIL ABNER

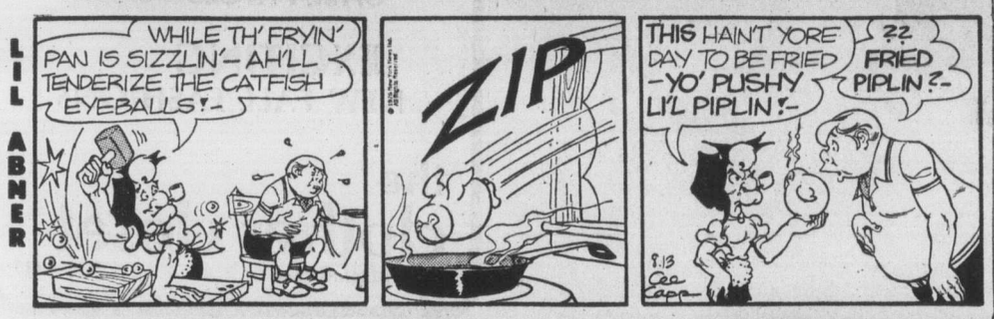

JUDGE PARKER

TUMBLEWEEDS

RIP KIRBY

BLONDIE

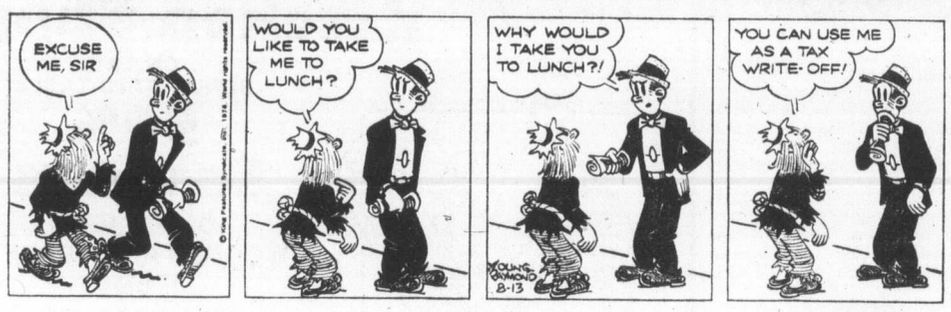

MARY WORTH

HI and LOIS

KERRY DRAKE

MOMMA

M. V. Chesnut's

Garden Notes

The fact that houses have only four outside walls I find extremely frustrating at times, for there are so many excellent wall shrubs and climbers I would like to grow, and no more walls on which to grow them.

This frustrated feeling reaches an all-time high every time I visit a certain friend of mine who has the lovely Magnolia grandiflora growing as a walll shrub in an angle where couth-facing and west-facing walls come together forming a sheltered sun trap. While this plant is actually a tree — this one is the Magnolia of the Old South — my friend has trained its branches to stretch out horizontally along the two walls, producing each year in July and August a profusion of huge, waxy, ivory-white blooms 10 inches across.

I am well satisfied with the present occupant of our east-facing wall — the lovely climbing rose Mermaid, with single-flowered blooms in pale yellow almost the size of a saucer — but if only I had another east wall I could grow Garrya elliptica as a wall shrub. Garrya is evergreen, blooming in midwinter, and the trick is to get the male form, which has much longer and finer catkins than the female blooms.

Like the evergreen Magnolia grandifolia, it is worthwhile to give Garrya a little winter protection for its first couple of years in the form of a plastic curtain draped against the wall.

The Camellia lends itself admirably to wall culture, and being evergreen, it looks good all year round. The trick here is to grow it against a west-facing wall, for the greatest danger to Camellia blooms is the morning sun falling upon flower buds which have taken a bit of frost during the night.

A west wall, shaded from the morning sun, gives the buds a chance to thaw out slowly. I should warn you, though, that the soil at the foot of a west wall tends to become very dry in summer, so your wall-trained Camellia will need plenty of spongy organic matter in the soil to retain moisture, plus occasional deep watering, plus a surface mulch of half-rotted leaves or peat moss.

For a south or west-facing wall, I could go for Ceanothus in a big way. Not the leaf-losing kinds like Gloire de Versailles, for lovely as they are, their habit of growth is more like a lilac, not quite suitable for training against a wall. My choice would be one of the evergreen kinds like Sierra Blue or Impressus, with small shiny green leaves and rich blue blossoms.

These evergreen varieties of Ceanothus are just a little on the tender side, needing the protection of a warm wall for the most reliable performance. Fortunately, they thrive under the knife, and for best results their flowering shoots should be cut back hard as soon as the annual display is over.

Our old friend Japonica, the Flowering Quince, responds also to close pruning and makes a most satisfying wall shrub. Being perfectly hardy, Japonica may be grown on any wall, even one facing the north, although it seems to have a mild preference for morning sun.

There are two points to watch when you buy a Flowering Quince: First, make sure you don't get one of the spreading, ground-hugging kinds, for while these are admirable shrubs, they are useless for clothing a wall. Second, don't plant against a red brick wall, where the beauty of the red or deep pink blossoms will be lost.

The Bignonia or Trumpet Vine is another plant I crave if only I had another big south-facing wall. This is a showy tropical vine bearing huge orange-red trumpet flowers in September. Bignonia radicans is the hardiest and most reliable here, but if you like to live dangerously, plant B. grandiflora which has much larger and more imposing flower clusters.

Jack

Smith

In writing the other day of the football game in the Coliseum between the Rams and Tampa Bay Buccaneers, I noted that the uniforms of the Buccaneers were red and white.

This was a simple statement of fact which, for curious reason, was subsequently questioned by some of my colleagues and friends who has also seen the game and thought the colors of the Buccaneers were orange and white.

It is a trivial point at best, perhaps, and one that could easily be settled by a phone call to Tampa Bay; but the important thing is not whether the uniforms were red and white or orange and white. What should concern us is that presumably healthy, sober human beings could receive different sensual messages from the same phenomenon — one seeing red, the other orange!.

Johnson, ordinarily a very reliable man, was the first to bring this fascinating discrepancy to my attention.

"Tampa Bay's colors are orange and white," he said, "not red."

"Red," I said.

"Orange."

In such a casual way, I suspect, some of the great controversies of our scientific age have been launched.

I had seen the game with my wife, and that evening when she came home from work I asked her, "You remember the football game I took you to the other night?"

"Yes," she said cautiously. "It isn't about the score, is it?"

"That's immaterial," I said. "What color were the uniforms of the Buccaneers."

"Which ones were they?"

"The red and white ones."

"Yes. What is it you want to know?"

"What were their colors?"

"Red and white."

So there is no doubt of it. I was right. Poor Johnson and the others are very probably colorblind. I suppose it's possible that both my wife and I are colorblind, but the odds are greatly against it. Women are from 10 to 20 times less likely to be color blind than men. (Gustav Eckstein, The Body Has a Head, p. 459).

It's true that my brother was colorblind and colorblindness runs in families. However, despite his inability to tell red from green he served in the Second World War as a communications officer at sea, and was responsible for the display of signal flags, whose color, of course, is crucial to their use. Without seeking to make a hero of a member of my family, I simply point out that we won the war.

Color perception, after all, is nothing but inference; guesswork. An excellent illustration of this may be found in Why We Do What We Do: A Look at Psychology, Elizabeth Hall, P. 2); "Suppose you and your friend both look at a stoplight. You say that the light is red and your friend agrees. How do you know that you are seeing the same color? When your friend says that the light is red, you infer that he is seeing the same color you see. Most of the time your inference will be right. But not always. If your friend is male, there is roughly one chance in 10 that he has some form of colorblindness . . ."

So either Johnson is colorblind, or in the case of the football game he was a victim of what psychologists know as the deferential threshold (Berelson and Steiner, Human Behavior, P. 95). What happens here may be expressed in a formulation known as Weber's Law: The size of the least detectable change or increment in intensity is a function of the initial intensity; the stronger the initial stimulus, the greater the difference needs to be. More specifically, where I is the intensity of the stimulus, Increment X I and JND, and K a constant for the particular type of stimuli, then it may be expressed as Increment X I divided by I equals K.

It must also be remembered that color is subjective, and that there is no red if there is no retina to perceive the radiations that normal persons perceive as red. Furthermore, the football game was started in a gaudy sunset and finished in artificial light, both being factors which distort ordinary color perceptions.

It must be kept in mind that everything looks different after dark. This has been demonstrated beyond a doubt with cats (Eckstein), and has been observed by perceptive laymen throughout history. ("At night all cats are grey" —Cervantes. "All cats are grey in the dark"—Thomas Lodge. 'In the night, sure every cat is grey" — Lillo. "Quand il fait sombre las plus beaux chats sont gris." — Beaumarchais. "When all candles be out, all cats be grey" — John Heywood.)

Though perhaps irrelevant to the present issue, it is interesting to note that parrots, lizards, turtles and chickens have color vision, but cats do not. To cats, all cats are grey. On the other hand, chickens have poor night vision, which is why they go to roost so early. To a chicken, quand il fait sombre les plus beaux chats sont gris.

Colorblindness is incurable, but fortunately Johnson and others who share his afflication can add much to their enjoyment of football, and life in general, by looking at things through rose colored glasses.

Sydney

Harris

Thoughts at Large:

● One wonders how so many millions of people managed to pass their driver's test when so appallingly large a percentage of motorists signal left when they are turning right, and signal right when they are turning left — and even more fail to signal at all.

● A merchant will spend hundreds of thousands in decorating his shop, and then save $10 a week by hiring a sullen or incompetent cashier instead of a courteous and efficient one. (Restaurants are especially penny-wise and pound-foolish in this way.)

● There is a "bias" built into the human memory, so that what we have come to expect in the past influences and distorts the way we record, store and retrieve current impressions.

● It is only when your political opinions do not happen to coincide with your economic welfare that you have a right to suppose they were objectively formed.

● With one or two rare exceptions, I have never met a superintendent of schools who exhibited the slightest knowledge of what education was all about except getting more money for more equipment.

● Few locations in English sound more affected to me than using the plural of "opus" as "opera." (Why not just say "works"?)

● As long as prison, in its present form, remains the only practical method of punishing crime, the prisons will continue to generate a larger criminal community than any other environment.

● What hard-driving people all too easily forget was expressed by Bertrand Russell, when he wrote, "I maintain that success can be only one ingredient in happiness, and is too dearly purchased if all the other ingredients have been sacrificed to obtain it."

● No other musician is ignored as much as an organist; we usually say, "the organ played a processional," but nobody would say, "the violin played a sonata."

● The poor are far more snobbish than the rich, if unconsciously so — for they look down on anyone who differs from them in speech or manner as being affected and not nearly as "real" as they are.

● Freedom of speech is useless right if the citizens have not been trained to the responsibility of listening.

● The last lesson we customarily learn in life is that the thing we want most desperately is rarely worth the price we have to pay for it.

● Beauty without vitality soon bores; but vitality transforms plainness into a kind of beauty.

James Bacon's

Hollywood

HOLLYWOOD — Outside of brother **Gary** who sticks pretty much to straight acting, **Phil Crosby** is the only one of Bing's original four sons who is making it big as a singer in show business today.

Phil, who recently finished an engagement at the Queen Elizabeth Hotel in Montreal, got a little upset when the hotel billed him as Bing Crosby's son Phil Crosby.

"Why not bill me as Bob Crosby's nephew or Gary Crosby's brother or Kathy Crosby's stepson?" asks Phil. "Or **Dennis Crosby's** twin brother Phil?"

Phil and his father are very close but he doesn't like his dad's fame "washing over me like a tidal wave."

★ ★ ★

He adds that he is trying to separate himself from his father's image to the point he flatly refused to sing White Christmas even during the holiday season.

Lord Laurence Olivier lunched recently with **Joe Levine** at the latter's Grenwich, Conn., estate and observed that the producer is awash with titles on his $25 million **Cornelius Ryan** epic, A Bridge Too Far, now filming in Holland.

First off there's Olivier himself, the director **Sir Richard Attenborough**, cameraman **Geoffrey Unsworth, OBE, and Prince Bernhard** of the Netherlands.

Larry promptly dubbed Joe the Duke of Greenwich and kept addressing him as "Your grace."

★ ★ ★

Walter O'Keefe, who went to Notre Dame with the Gipper, is returning to acting in Police Woman starring **Angie Dickinson.**

Walter, now 76, was one of radio's great masters of ceremony. He'll play a priest in Police Woman. That should make the fathers happy back on the campus.

Busboats christened

It will be late this year or even 1977 before they move their first passengers, but B.C.'s two newest ferries were christened Thursday at Yarrows shipyard.

The Victoria-built "floating buses" will operate between Vancouver and North Vancouver, each packing 400 passengers on the 10-minute trip.

Designed by Case Existological Laboratories, of Victoria, the double-ended ferries are expected to substantially reduce vehicle traffic on bridges across Burrard Inlet.

Premier Bennett's wife, Audrey, and Municipal Affairs Minister Hugh Curtis' wife, Sheila, shared the christening honors for the Burrard Beaver and the Burrard Otter.

Loading and unloading time for the two vessels will be about 90 seconds at peak travel times, with disembarking passengers leaving on one side of the catamarans while the embarking passengers move in from the other side.

The 1.5 nautical miles of the route between the foot of Granville Street on the Vancouver side and Lonsdale on the North Shore will take 10 minutes to travel.

With both ferries in service, Vancouver-North Shore commuters will have a sailing from either side every 10 minutes.

The service will run from 6 a.m. to 2 a.m. each day and will be boosted by additional vessels should the traffic volume dictate.

Total cost of the ferries and the new terminals especially designed to handle them is estimated at $35 million.

The ferries were originally ordered by the New Democratic Party government about a year ago.

Curtis described the ferries as "a remarkable method of transporting people ... without further clogging up the streets with automobiles."

Story: JIM HUME
Pictures: ALEX BARTA
Colonist Staff

Sheila Curtis cracks champagne bottle at christening

Boarding new ferries are, from left, Curtis, Bennett, Sheila Curtis and Audrey Bennett

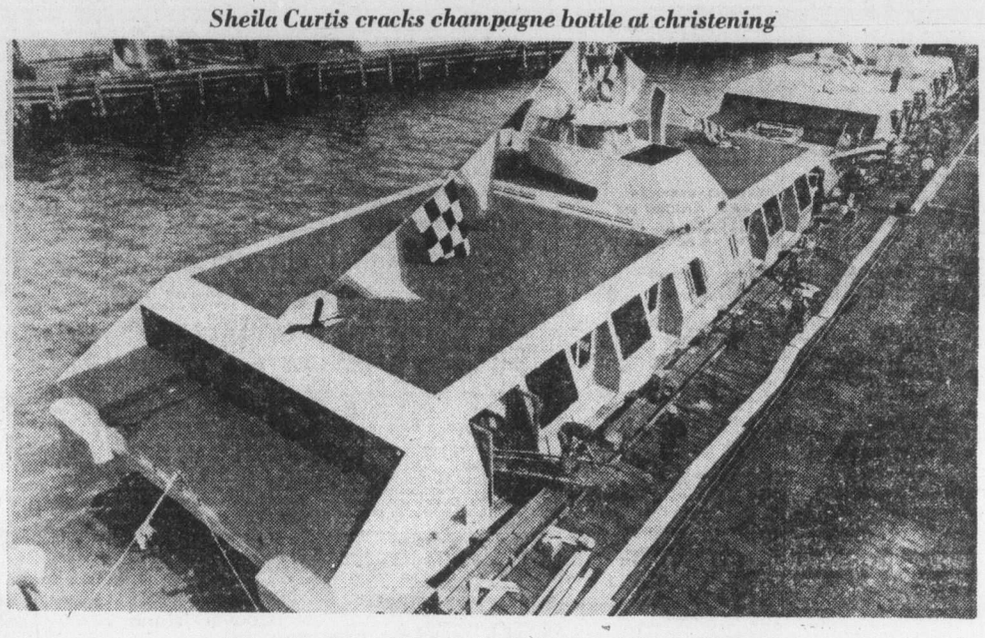

"Floating buses" Burrard Beaver and Burrard Otter

Van line for cargo transfers

SEATTLE (AP) — The first of four ships will begin operations next month in a new West Coast system that will carry empty cargo vans to where they are needed, officials say.

Spokesmen in Seattle and San Francisco said Wednesday that American Pacific Container Line Inc. is preparing to put foreign-flag vessels on runs between Puget Sound, the Columbia River and B.C.

AmPac also will use two American freighters on runs between California and the Pacific Northwest, spokesmen told the Seattle Times.

The service will move cargo vans among ports for transoceanic lines and relieve them of costly runs handling empties.

The container transfer line will be the first on the West Coast. AmPac is patterned after a successful operation between Halifax, N.S., and Atlantic ports.

AmPac executives said their proposed operation is receiving favorable interest among West Coast steamship operations.

President and chief executive of San Francisco-based AmPac is John Koster, who directed the East Coast concern, Maritime Coastal Containers Ltd.

The company is awaiting final approval from the federal Maritime Administration to begin operating two 522-foot vanships, the Austral Glade and Austral Glen, most recently owned by Farrell Lines, Inc.

The two foreign-flag vessels are to be the 341-foot Hansa-Nord and the 388-foot Hansa Trade, formerly owned by Nord Transport.

AmPac executives said the Nord will be renamed the Canadian Constellation, and the Trade the Canadian Challenger.

AmPac expects a monthly volume of 1,000 vans.

Heathrow evacuated

LONDON (UPI) — Thousands of airline passengers were evacuated from Heathrow terminal Thursday when an airline grip bearing El Al markings and suspected of containing a bomb was found.

A bomb disposal team set off a small charge to blow the bag open. The contents were found to be harmless and passengers and staff were allowed back into the terminal.

THE TRADERS

After Inventory Fiscal Year-end and Staff Holidays . . .

GRAND RE-OPENING SALE!

OPENING THURS. 6 p.m. to 9 p.m., FRI. 9 a.m. to 9 p.m.

★ DID WE GET SOME SURPRISES!

We found all kinds of items that we had put aside or forgotten we had. We found items that have been discontinued, damaged in shipment or handling and just forgotten about. We found items we made some extremely good buys on from factories and have not sold as fast as we hoped they would. We also have items that we are overstocked on. All these items are being dealt with in a very serious manner by Trader Vic. Trader Vic says . . . They've got to go! Subject to prior sale. Some items are one only. Sale prices are for first come, first sold basis. No holds, exchanges or refunds please.

These are some of the surprises we got . . . Trader Vic Says "THEY'VE GOT TO BE CLEARED NOW. Take advantage of these great buys."

ADMIRAL 15 CU. FT. FREEZERS 522-lb. capacity. White They Last 289.95
ADMIRAL 18 CU. FT. FREEZER Dented. 620-lb. capacity 299.95
ADMIRAL 26 CU. FT. FREEZER Marked. 921-lb. capacity 349.95

COLONIAL Hi Back Loveseat and Chair 100% nylon floral, quilted, soft front edge, maple showwood on wings and arms, box pleated valance $399

ROLL-AWAY BASES FOR COLOR TV Several styles while they last. Will handle up to 20" Screen TVs 29.95

BUNK BEDS Maple finish Wagon Wheel or Spindle Design in maple finish. Good quality quilted mattresses and matching posture boards. Guard rail and ladder 328.00

MATES BEDS In Colonial Maple or French Provincial white and gold finish, with 2-drawer chest. Quilted mattress and posture board. Complete 188.00

39" HOLLYWOOD BED COMPLETE Floral quilted, 312-coil mattress on 312-coil box spring including shaped padded headboard with brass buttons, headboard, brackets and legs Complete Hollywood Bed $129

54" MATTRESS AND BOX SPRING UNIT 312-coil matched set. Construction by Regal Bedding, gold floral ticking quilted on layers of sisal insulation. 2-Piece Set $149.95

LUXURY KITCHEN DINETTES BY DOUGLAS OF CALIFORNIA, WORLD'S LARGEST MANUFACTURER OF LUXURY DINETTES. One carload just received and another one just about ready to roll. Special Grand Opening Values While Inventories Last.

5-PCE. SPANISH STYLE ..... $99 5 PCE. CONTEMPORARY $109 7 PCE. CONTEMPORARY $139

DELUXE COFFEE TABLE SETS
Full 45' Trailer Load. Many styles. We rushed the factory as we needed them urgently. So some of the tables were not properly dried before packing, and some of the tables show paper marks. Great value, while they last.

TRAILER LOAD OF DELUXE BEDROOM SUITES FROM B.P. JOHN
Created in the West, setting the pace for the furniture industry. See several new styles all sensibly priced. Shop and compare; you will really appreciate value, quality, design as available at the Traders from B.P. John.

COLOR TV
Admiral 20" . . . 100% Solid-State
In-Line Black Matrix Picture Tube 399.95 Easy Terms Up to 36 MOS. to pay
Full Factory Warranty and 1-Year Service Policy Included

26" Full Console Credenza Style
COLOR TV
One Full Year In-Home SERVICE POLICY INCLUDED 599.95 With Approved Working Trade-In
Choose from Contemporary Style Walnut Finish or Spanish Cabinet in Pecan or Oak . . . While They Last Only. 100% Modular Chassis Automatic Fine Tuning and Color Master too.

BROKEN DINING ROOM CHAIRS
Several Styles. Reg. List to $100 ea. Brand New. Broken. $10 to $25 EACH While They Last

BIG SELECTION OF LIVING ROOM GROUPINGS—NEW SHIPMENT JUST ARRIVED
And more arriving daily. See all the newest styling now available.

ADMIRAL AUTOMATIC WASHER AND DRYER PAIRS
Heavy duty deluxe models. Special purchase in pairs only. Bonus value no extra charge for Avocado or Harvest Gold. Sold in pairs only at these Great Values. While Stocks Last. Get a Washer and Dryer now, let's talk about it, it may have some trade-in value.

COLONIAL Hi-Back Style
Sofa and Chair with Box Pleated Valence in Floral Quilted 100% Nylon Fabric. Maple Finish Showwood on Wings and Arms. Soft Front Edge. Sweetheart back design. Arm Caps Included. While They Last. $699

Colonial Coffee Tables and End Tables
Full console coffee table with door. Hex. and square commodes, end tables or shelf. Round and square. 50% OFF WHILE THEY LAST

Corner Desk with Drawer
Attractive Spanish design by B.P. John. Pecan or Antique Oak finish. Simulated slate top. 34.95

12-Pc. Queen-Size Bedroom Suite
Group includes a good quality queen-size unit mattress, base, rug-roller frame. Mr. and Mrs. dresser, chest of drawers, Q/S headboard, night table, two Q/S down-filled pillows, 2-drawer night table, boudoir lamp, mirror. $499

Deluxe Spanish Style
48" cocktail table with hexagon or rectangular lamp tables. Two-tier console style in two-tone oak finish. Slightly marked. $109

QUEEN-SIZE CONVERTIBLE SOFA/SLEEPER WITH MATCHING 3-POSITION RECLINER in plaid fabric $588

ADMIRAL PORTABLE BLACK AND WHITE TVs $99.95

20" SOLID STATE $179.95

5 PIECE ADMIRAL QUAD SET FM/AM/FM STEREO WITH 8-TRACK DISCRETE STEREO PLAYER AND 4-TUNNEL REFLEX SPEAKERS. COMPLETE $258

FRENCH PROVINCIAL OR ITALIAN PROVINCIAL DECORATOR CHAIRS .....2 FOR $199.95

ADMIRAL 14 CU. FT. FROST-FREE REFRIGERATOR. Right or left-hand door. While They Last $450

THE TRADERS
388-6264
715 Finlayson st.
8-12
OPEN NIGHTLY TILL 9 P.M. SAT TILL 6 P.M.

386-2121
Monday through Saturday
8 a.m. to 6 p.m.

CLASSIFIED ADVERTISING

Vancouver Island's Largest Shopping Centre in Print

386-2121
Monday through Saturday
8 a.m. to 6 p.m.

CLASSIFIED ADVERTISING RATES

All rates quoted are for insertion in both the Daily Colonist and Victoria Times.

Single Paper rates available on request.

REGULAR CLASSIFIED LOCAL RATE PRIVATE PARTY ONLY
1 or 2 days
12c per word per day
3 to 5 consecutive days
10c per word per day
6 consecutive days or more
9c per word per day

All real estate, mobile home, rental and business advertising is considered to be commercial advertising and will be charged for accordingly.

REGULAR CLASSIFIED LOCAL RATE COMMERCIAL ADVERTISING
1 or 2 days
15c per word per day
3 to 5 consecutive days
12c per word per day
6 or more consecutive days
11c per word per day

SEMI-DISPLAY LOCAL RATES
Any advertisement which varies from 6 pt. regular classified style shall be considered semi-display
14 agate lines per column inch
1 or 2 days
35c per agate line per day
3 to 5 consecutive days
30c per agate line per day
6 or more consecutive days
25c per agate line per day

NATIONAL AND OUT OF PROVINCE RATE
Regular Classified 15c per word
Semi-Display 40c per agate line
14 agate lines per column inch

BIRTH NOTICES
Up to 30 words $3.30
Each additional word 10c

DEATH NOTICES, MEMORIAL NOTICES AND CARDS OF THANKS
47.5c per count line per day

PRIVATE BOX NUMBERS
$2.75 except Help Wanted Advertisements, $4.40 which includes a Position Filled Advertisement.

Contract rates for local businesses available on request.

CLASSIFIED ADVERTISING COPY DEADLINES

REGULAR CLASSIFIED advertising may be placed in The Daily Colonist up to 5 p.m. the day prior to publication and in the Victoria Times up to 6:00 p.m. the day prior to publication.

SEMI-DISPLAY advertising may be placed in The Daily Colonist up to 12 noon the day prior to publication and in the Victoria Times up to 4 p.m. the day prior to publication.

CLASSIFIED SERVICE FOR DUNCAN COWICHAN VALLEY AND CHEMAINUS

Classified Ads phoned in to our Duncan office before 3:30 p.m. will appear in the following day's papers.

746-6181

TERMS OF PUBLICATION

The Victoria Press Ltd. shall not be liable for non-insertion of any advertisement beyond the amount paid for such advertisement.

In the event of an error occuring the liability of Victoria Press Ltd. shall not exceed the charge for the space actually occupied by the item in question.

All claims on error in publication shall be made within 12 hours thereafter and if not made shall not be considered. No claim will be allowed for more than one incorrect insertion not for errors not affecting the value of advertisement.

All estimates of cost are approximate. Advertisers will be charged with space actually used.

All advertising copy will be subject to the approval of the Victoria Press Ltd., who reserve the right in its sole discretion to classify, reject or insert copy furnished.

All advertisements must comply with the British Columbia Human Rights Act. This act states no advertisement may state or imply a preference, limitation or specification on the basis of an applicant's race, religion, colour, marital status, ancestry, place or origin, age; or sex (unless the matter relates to the maintenance of public decency AND prior approval has been obtained through the Human Rights Branch).

While every endeavor will be made to forward replies to box numbers to the advertiser as soon as possible, we accept no liability in respect of loss or damage alleged to arise through either failure or delay in forwarding such replies, however caused, whether by negligence or otherwise.

NOTICE OF COPYRIGHT

Full complete and sole copyright in any advertisement produced by Victoria Press Ltd. is vested in and belongs to. Victoria Press Ltd., provided, however, that copyright IN THAT PART AND THAT PART ONLY of any such advertisement consisting of illustrations, borders, signatures or similar components which is, or are, supplied to Victoria Press Ltd. by the advertiser in the form of reproduction proofs, velocs, engravings, etc., and incorporated in said advertisement shall remain in and belong to the advertiser.

BUSINESS OFFICE HOURS

Monday to Friday
8:30 a.m. to 5 p.m.

PHONE DIRECT
386-2121
TO PLACE YOUR CLASSIFIED ADVERTISEMENT

CLASSIFICATION INDEX

VITAL STATISTICS
1 Births
8 Cards of Thanks

THE FOLLOWING SEVEN CLASSIFICATIONS ON THE LAST PAGE OF CLASSIFIED
305 Deaths and Funerals
308-A Cards of Thanks
309 In Memoriams
310 Funeral Directors
311 Monumentals
312 Florists
313 Miscellaneous

NOTICES
14 Announcements
15 Coming Events and Meetings
16 Catering, Banquets and Reception Rooms
17 Restaurants
18 Places to Visit
20 Lost and Found

EMPLOYMENT
21 Help Wanted — General
22 Office Help
23 Skilled Trades
24 Sales Persons and Agents
25 Teachers
26 Part Time—Temporary Help
30 Situations Wanted

BUSINESS SERVICES AND DIRECTORY
36 Business Services and Directory

PERSONAL SERVICES
33 Bands, Musicians and Orchestras
34 Pre-Recorded Music
40 Business Personals
43 Dancing
42 Education
71 Music Teachers
39 Personals
32 Trade Schools
38 Travel

MERCHANDISING
83 Aircraft
117 Antiques
78 Bicycles
80 Boats and Marine
65 Building Supplies
93 Cameras, Supplies and Photo Finishing
127 Chicks, Poultry, Hatching Eggs, Supplies
135 Farm Implements
60 Fuel
97 Furniture
120 Garden Supplies
99 Groceries, Meats and Produce
130 Heavy Equipment and Machinery
128 Livestock, Supplies and Events
100 Miscellaneous for Sale
103 Miscellaneous Wanted
109 Miscellaneous to Rent
77 Motorcycles
70 Musical Instruments
125 Pets and Supplies
96 Ranges, Stoves and Furnaces
92 Sporting Goods
115 Swaps
63 Timber
98 TV, Stereo, Radio Sales and Service
112 Wanted to Rent, Miscellaneous
116 Coins and Stamps

AUTOMOTIVE
155 Automobile Financing and Insurance
164 Auto Body and Painting
162 Auto Repairs, Service and Towing
168 Campers, Trailers and Motor Homes
166 Cars and Trucks Wanted
150 Cars for Sale
151 Sports, Import Cars
148 Lease Vehicles
169 Mobile Homes and Parks
149 New Car Directory
160 Parts, Accessories
158 Tires
154 Trucks, Buses and Vans
156 U-Drive and Auto Washing

ACCOMMODATION
185 Convalescent and Rest Homes
175 Hotels
178 Summer Homes, Cottages and Resorts
181 Tourist Accommodation

RENTAL
201 Apartments to Rent, Furnished
200 Apartments to Rent, Unfurnished
202 Furniture to Rent
203 Apartments Wanted
206 Duplexes to Rent
207 Duplexes Wanted to Rent
215 Halls, Warehouses, Stores and Offices to Rent
197 Housekeeping Rooms to Rent
199 Housekeeping Rooms Wanted
211 Houses to Rent, Furnished
210 Houses to Rent, Unfurnished
212 Houses Wanted to Rent
190 Room and Board
191 Room and Board Wanted
193 Rooms to Rent
194 Rooms Wanted
204 Shared Accommodations

FINANCIAL
155 Automobile Financing and Insurance
233 Mortgage Loans and Insurance
234 Mortgages for Sale
230 Personal Loans and Insurance
235 Wanter to Borrow

REAL ESTATE
280 Acreage for Sale and Wanted
240 Business Opportunities
241 Business Opportunities Wanted
247 Commercial or Industrial Properties
258 Condominiums and Townhouses
253 Country Homes and Properties
270 Exchange Real Estate
290 Farms for Sale and Wanted
263 Garages for Sale, Rent, Wanted
293 Gulf Island Properties
250 Houses for Sale
265 Houses Wanted to Buy
295 Listings Cancelled
268 Listings Wanted
271 Lots for Sale
294 Mainland and Out-of-Province Properties
273 Property for Sale
274 Property Wanted
244 Revenue Property
245 Revenue Properties Wanted
285 Up-Island Properties
256 Waterfront Properties
300 Churches

SUBSCRIPTION RATES

Wherever carrier service is maintained, $4.00 per month.

By mail — Canada, $5.00 per month, $14.50 per 3 months, $28.00 per 6 months, $55.00 per year.

Outside Canada, $12.00 per month, $35.00 for 3 months, $70.00 for 6 months, $132.00 per year.

SATURDAY TIMES ONLY
SUNDAY COLONIST ONLY

Canada, 35 cents per copy, $18.00 per year.

Outside Canada, 60 cents per copy, $30.00 per year.

CIRCULATION REPRESENTATIVES

Duncan, Chemainus—Mr. HILTON HOLT 746-6181
Nanaimo 753-2766
Lake Cowichan 749-3156

United States Representatives
MATHEWS SHANNON and CULLEN, INC.
New York, Boston, Chicago, Detroit, Philadelphia, Pittsburgh, Cleveland, Syracuse, Charlotte, Atlanta, Cincinnati.

PAGE REPRODUCTIONS OR MICROFILM COPIES OF COMPLETE PAPERS AVAILABLE FOR ALL PAPERS PUBLISHED
PHONE 382-7211, LOCAL 276

1 BIRTHS

AXELSON — Born to Garth and Yvonne, a girl, Jennifer Lee, 8 lbs. 6 ozs., on August 8, 1976. Special thanks to Dr. Pound and maternity staff at Victoria General Hospital.

ORR — Born to Vince and Linda (nee Watson) on August 6, 1976 at Victoria General, Ryan Michael, 9 lbs. 4½ oz. A brother for Jamie. Many thanks to Dr. J. P. White, Dr. Dickson and wonderful maternity staff.

WERGELAND — Finar and Sharon are delighted and thankful for the safe arrival of their first baby, a daughter, Michell Joy, 7 lbs. Born 1:13 a.m. Sunday, August 8th, 1976 at Royal Jubilee Hospital, Victoria, British Columbia.

DEATH and FUNERAL ANNOUNCEMENTS DIRECTLY FOLLOWING CLASSIFIED

15 COMING EVENTS and MEETINGS

LION'S BINGO
O.A.P. HALL
FRIDAY, AUGUST 13
EARLY BIRD GAMES 6:45
5 CARDS FOR $1.00
MAIN BINGO 7:30
REGULAR ADMISSION $1.00
6 CARDS FOR $2.00
10TH GAME $50.00
20th GAME $100.00
EXTRA 5 GAMES
5 CARDS FOR $1.00
PROCEEDS TO CHARITY

WESTERN MUSIC BY THE Shady Creek Band will be held at the Sooke River Flats on Sunday, August 22 at 2 p.m. The same place as the Logging sports are held. They have three singers and have added one more for this attraction. Adults — $1.00, children—50 cents. Consession stand will be open.

INSPECTOR GRAHAM, FIRE Marshall's office, speaks to H.A.C. Monday, August 16, C.N.I.B. Auditorium, 7 p.m. Handicapped housing and Fire Department. Inquiries 383-1011, all interested persons welcome.

MYSTERY TOURS
Leaves V. I. Coach Lines depot every Sunday at 1:30 p.m. Returns 5 p.m. $4.50 includes tea. 385-4411.

20 LOST and FOUND

$500 REWARD

Lost small white and gold Pomeranian, black eyes and nose, 11 years old, lost in Cadboro Bay area on the 11th day of July. Call anytime. URGENT 477-3477 or 658-8694.

LOST: FERNWOOD AREA, 5 month old female Irish Setter. Children's pet; sadly missed. Please phone 384-2324, with any information of her whereabouts, dead or alive.

LOST-TUES, 4 MONTH OLD FEmale kitten, white with small black markings on head, she is deaf and is missed terribly. 382-0404.

REWARD
For information leading to the return of a Gold Honda 50 Mini bike removed from carport on or about August 10. 479-8641.

LOST: GORDON HEAD AREA, Friday, four month old male puppy, black and brown, part Maltese, children's birthday present. Reward. 477-8778.

LOST: 3-MONTH-OLD KITTEN, white, orange and brown markings. Vicinity of Haultain-Carrick-Foul Bay area. 388-3786 or 598-2846.

LOST: 2 WOMEN'S RINGS AT Red Lion Cabaret, August 7. Great sentimental value. Reward. 655-2168.

LOST: PADDY PAWS, A purebred cream Persian, from behind the Raquet Club. Phone 477-5041.

FOUND: DALLAS ROAD AREA, small black spaniel cross, Sunday. 382-9464.

LOST: WATCH, BLACK STRAP, yellow round face. Beacon Plaza. 652-5743.

LOST TAN FEMALE BEAGLE spayed, 4 years old, Interurban, Burnside area. 479-5019.

LOST: LONGHAIRED GRAY CAT with white and orange markings. Reward. 384-9066.

LOST: MEDIUM WHITE KITTEN, named Fluffy, Glanford-Agnes area, call Hank. 388-6291.

LOST: LADIES EYE GLASSES, Florence St. and Cadboro Bay Rd. 592-3039.

FOUND, PURE WHITE CAT, Gordon Head area. 477-0438.

LOST: MYNAH BIRD, HILLSIDE-Cook area. 382-8450.

FOUND: BLACK AND WHITE kitten, Brentwood. 652-3516.

LOST MONDAY, CAMEO BOACH. Woodward's store. Reward 658-5436.

21 HELP WANTED GENERAL

ADVERTISEMENTS IN THIS CLASIFICATION MUST COMPLY WITH THE BRITISH COLUMBIA HUMAN RIGHTS ACT

REHABILITATION OFFICER
Trail and Vancouver
$1,145 - $1,314

To the Department of Health, Provincial Government, requires qualified persons in the Community Health Programs Branch to provide rehabilitation services for handicapped persons on a case load and cooperative basis for the Kootenays Region; to promote development of community service development of coummunity services for rehabilitation of the handicapped. Considerable travel is involved. Successful applicants should be prepared to serve elsewhere in the Province as the service needs dictate. An eligibility list may be established from which future vacancies may be filled. Requires a diploma in Vocational Rehabilitation from a Community College or Vocational School plus two years' related experience; OR, preferably, a degree in one of the social sciences, and a minimum of two years experience as a Rehabilitation Officer 1 or equivalent. Obtain application from the Public Service Commission, 635 Burrard Street, Vancouver V6C 2L5 or, 544 Michigan Street, Victoria V8V 1S3 or, the nearest Government Agent and return to VANCOUVER by August 25, 1976.
COMPETITION NO. 76:1226

WINDOW DRESSER

Sweet Sixteen has immdiate opening for full time window dresser. Experience preferred but not essential. Must have art school training or artistic ability. Apply in writing to Mrs. H. Ezart, c-o Sweet Sixteen, Hillside Shopping Centre, Victoria.

EXPERIENCED HAIR-DRESSER required for downtown salon. Preferably with clientele. Reply Victoria Press, Box 32.

PERSON REQUIRED FOR PART time delivery. Must have own vehicle, please phone 388-4204.

21 HELP WANTED GENERAL

AVON

WANT TO PUT A B-I-G PRESENT UNDER YOUR CHILDREN's CHRISTMAS TREE? Earn extra money as an Avon Representative. Sell quality Avon products while the kiddies are in school. I'll show you how! Call: 384-7345.

HOTEL FOOD SERVICES
We have a full -time position available for a manager of our FOOD SERVICES. The applicant should have imagination as well as the aptitude to organize and administrate a Class A Restaurant. The position offers a good salary and excellent continuous benefits.

Apply in writing with background particulars in full confidence to:
MANAGER
GREENWOOD MOTOR HOTEL
4850 Beaver Creek Road
Port Alberni, B.C.

RETIRED OR WIDOWED RN wanted September 1st for Matron's position in retirement home with 45 mobile guests. This is a challenging and interesting position catering to elderly men and women. The duties are light and varied, mainly in the administrative field. When the owner is out of town the Matron has complete charge of staffing and ordering supplies. Interested applicants without family ties may phone for an interview, evenings or weekends, 598-2465.

TAILOR OR ALTERATIONIST

For men's wear store. Full or part time on our premises, steady work, good working conditions. Apply in person to:
DORMAN'S STORE FOR MEN
1328 DOUGLAS STREET
VICTORIA, B.C.

SMALL PRINTING COMPANY has immediate requirement for IBM composer operator or good typist with graphic arts experience. Work involves typesetting and layout work. Preference is for fulltime employment, but will consider part-time on regular basis. Please apply in writing, with details of experience, to Victoria Press, Box 75.

APARTMENT MANAGER
Resident manager required for large adult apartment building, requires ability to deal with the public plus handyman and ground's keeping skills. Experienced congenial couple preferred. Good salary plus suite at reduced rent. Reply Victoria Press Box 58.

Vancouver Island Resort Hotel

requires fully experienced chef cook. Full time employment to suitably qualified applicant. Salary negotiable, Victoria Press Box 42.

RESORT STAFF REQUIRED
One desk clerk. One accountant (noncertified). One cook. One host, maitre d'. One barperson. All require experience. Send resume to Personnel Department, 108 Ranch Resort, R.R.1, 100 MILE House, B.C.

HANDICAPPED YOUNG WOMAN requires younger live-in female companion housekeeper. Must have drivers licence, be capable of some lifting, be energetic and reliable. Phone before 12:00 noon for interview. Job commences September 1. 383-7837.

LIVE-IN HOMEMAKERS
Opportunities for semi-retired ladies to help their local communities. Your experience needed by HEALTH CARE SERVICES UP. JOHN LIMITED. Call us at 388-6639 Monday - Friday, 9-4:30.

CERTIFIED DENTAL ASSISTANT required. Apply stating qualifications. References. Will train suitable applicant. Please apply in own hand writing to Dr. C. V. Stirzaker, 4965 Argyle St., Pt. Alberni, B.C.

SAM'S DELI IS NOW HIRING mature, honest, pleasant people full time or part-time. Experience not essential, apply in person 805 Government Street, 9 a.m.-11:30 a.m.

BABYSITTER REQUIRED MONday-Friday. My home or yours, preferably mine or within walking distance of Vic West School. Must love children. Phone 383-7249 after 6 p.m.

Starting September, babysitting with light housekeeping duties, pre-school and infant. Old West Saanich area. Phone evenings 8:00 to 10:00 p.m. 652-1803.

WANTED DURING SCHOOL year, babysitter for 3 schoolage children in Rock Heights School area. Please phone after 7 p.m., 386-3873.

DISPATCHER FOR AVIATION Company. Mature adaptable public service oriented person. Shift work. Own transportation required Interview call 656-3971.

FOREMAN AND EXPERIENCED climber for well-established tree service. Top wages for fully qualified persons. Apply Victoria Press, Box 74.

WAITRESS OR WAITER 8:30 a.m. to 4 p.m. Monday to Friday. Permanant non-student, apply in person between 2 p.m. and 4 p.m. Nutshell Restaurant, 627 Fort St.

HOUSEKEEPER COMPANION. Small country home, retired widower, boating, fishing. Reply to Victoria Press, Box 83.

EXPERIENCED UPHOLSTER. Send resume, experience and wages expected to Upholsterer, 3978 Oakwood Street.

LIVE-IN HOUSEKEEPER REquired for elderly lady. Must be prepared to give intermediate care. 598-3929.

PAUL'S MOTOR INN
Is accepting applications for full time chamber person. Apply 1900 Douglas.

BABYSITTER REQUIRED FOR September 1, for 2 year old, my home or yours. 595-1459 after 4 p.m.

URGENTLY REQUIRED MAture housekeeper, non-smoker, personal care for elderly couple, 1690 McRae. 592-7387.

EXPERIENCED DISPLAY PERson required. Able to organize and carry out all phases of display work. Apply Standard Furniture.

TAXI DRIVERS REQUIRED, must have class 4 and chiefs permit. Apply No. 1506-777 Douglas, 383-7154.

MEN AND LADIES WITH OR without experience wanting to play field hockey for an established club phone 385-2717.

GENERAL DUTY TECHNICIAN required for photo finishing lab. Please call 382-2175 for appointment.

LIVE - IN HOUSEKEEPER FOR motherless home. Woman with 1 child okay. Phone 595-6557.

LIVE-IN HOUSEKEEPER COMpanion, for lady in Oak Bay. 592-1250.

EXPERIENCED PERMANENT fingernails operator. Reply Victoria Press, Box 32.

SIDING APPLICATORS REquired for Alcan building products, 652-3901.

HONEST, COMPETENT, RELIable woman to help with housework 2½ days a month. 658-8329.

WANTED: BAKER FOR BREAD, Danish pastry, etc. Apply Golden Sheaf Bakery, 730 Fort Street.

GROCERY CASHIER WANTED full or part time. Experienced only. 479-2597 between 12-1 p.m.

DESK CLERK AND ELEVATOR operator for night shift. Apply Yates Hotel, 712 Yates Street.

BABYSITTER, MATURE AND REliable, Monday-Fridays, days, my home. Phone 385-0274.

21 HELP WANTED GENERAL

MANAGEMENT CAREERS WITH LARGE FINANCIAL INSTITUTION

(Vancouver Island Area)

We are seeking responsible, aggressive people with initiative to begin training on our 5-step career development program.
In addition to our training program in Vancouver there is comprehensive on the job training in our coast to coast branch offices.

These positions include:
—Prestige earnings
—Rapid development and promotion
—Profit sharing bonus
—Stock purchase program
—Group benefits
—True job security

Applicants should have post secondary or high school education with related business experience and will be of particular interest to those with banking, sales finance, consumer credit, life insurance, and-or investment company experience.

If you have these qualifications and your present position does not offer enough challenge or promotional opportunity, we will be pleased to discuss our Development Program with you.

All inquiries and replies will be acknowledged and treated in confidence.

Victoria Press Box 59

POWER PLANT STATIONARY ENGINEERS

WE ARE SEEKING OPERATORS AND SUPERVISORS FOR OUR AUTOMATED STEAM ELECTRIC POWER PLANT.

APPLICANTS MUST HAVE A VALID INTERPROVINCIAL 2ND OR 3RD CLASS STATIONARY ENGINEER'S TICKET OR QUALIFY FOR B.C. 2ND OR 3RD CLASS TICKET. EXPERIENCE WITH TURBINE AND ELECTRICAL SWITCH GEAR DESIRABLE.

MAJOR EQUIPMENT IN PLANT — TWO 260,000 - P.P.H. FOSTER WHEELER POWER BOILERS AND TWO 18,800 K.V.A. — C.G.E. TURBINES CONDENSING AND EXTRACTING.

CALL OR WRITE:

GRANDUC OPERATING COMPANY
PERSONNEL OFFICE
586 HORNBY STREET
VANCOUVER, B.C. V6C 2E7

TEL. 682-3851

BOAT SALES POSITION

Immediately available for an experienced person. Apply by resume Victoria Press, Box 65.

EUROPEAN HEALTH SPA HAS immediate openings for full time instructors. Must have pleasant personality, enthusiasm and good figure. Apply in person Monday thru Friday 10 a.m. to 10 p.m. 1570 Hillside.

CERTIFIED DENTAL ASSISTANT or dental hygienist for alternating months. $1,000 monthly, plus bonuses. Supervised preventative school program in Cassiar. Apply in writing to No. 310-1900 Richmond.

W. AND J. WILSON LTD.
Experienced fitter-seamstress to do fittings and alterations on fine quality ladies wear, only those capable of high quality work need apply to Mr. J. Josephy, W. & J. Wilson Ltd. 383-7177.

WANTED FOR AN ELDERLY couple: a live-in housekeeper. Light housekeeping and intermediate care only. Must have references. Phone 383-4460 for interview.

IF
If you are willing to work hard,
If you want a promotion
If you want overtime work
If you want a bonus, and are sincere call 386-8754.

RELIABLE AND RESPONSIBLE person needed as a marine parts and service manager. Experience preferred. Apply by resume to Victoria Press Box 65.

EXPERIENCED RESIDENT caretaker required for medium-sized commercial-residential apartment complex. Reply Victoria Press Box No. 52.

COOK OR SHORT ORDER COOK required for full-time position. Union wages. Only experienced. Apply in person Douglas Hotel, 1450 Douglas St.

FRONT END ATTENDANTS REquired for service station, one full time, one part time. Ambitious persons only. Apply in person 2900 Douglas.

McDONALDS RESTAURANT
3465 Saanich Rd.
Is now hiring for part-time daytime work in September. Please apply in person.

EXPEREINCED SOUS CHEF REquired, preferably with some experience on broiler. Apply in person, between 2 and 6 p.m., to the Chef Hy's Steak House, 777 Douglas.

MANAGER CARETAKER FOR Up-Island apartments. Permanent position to suitable applicant. List experience and references to Victoria Press Box 57.

EXPERIENCED NIGHT AUDItor-desk clerk, full time. Car required. Wage depending upon experience. Please contact Royal Oak Inn, 658-5231.

LOVING CARE REQUIRED FOR kindergarden child. Also occasional evenings and emergency sitting. 656-5355.

SENIOR BAR STEWARD FOR veterans club, full bar facilities, resume to secretary manager, 764 Station Rd., Victoria.

CENTRAL SAANICH — OLDER woman for babysitting, last 2 weeks in August 9-5. September 2-5 p.m. Phone 652-1817.

BARTENDER WANTED FOR cabaret, suit younger clientele, must be fully experienced. 388-6684, 9-5.

GRADUATE NURSE FOR REGUlar night shift, 2 nights weekly, phone 383-2323 between 8 a.m. and 3 p.m.

EXPERIENCED CARETAKER for 83 unit townhouse development. Only hardworking couples need apply. 477-3481 between 12-5.

EXPERIENCED CARETAKERS for new 96 suite apartment block. Please reply to Victoria Press, Box 44.

URGENTLY REQUIRED HAIRdresser, full or part-time, for busy salon, on Cordova Bay. 658-5914 or 383-4606.

YOUNG LADIES INTERESTED in dining and dancing. Call Yvonne's Escort Service, 388-6275, pager 2594 for personal interview.

WANTED: YOUNG PEOPLE OF legal age for small flower sales business. Car necessary. Please call 477-8679, mornings.

EXPERIENCED WAITRESSwaiter wanted for the afternoon shift 2 p.m. to 10 p.m. Apply at Coffee Mac's. 384-9547.

MATURE WOMAN TO BABYSIT your home, 11 month old child, starting Sept. 7th, Esquimalt Naden area, phone 384-7871.

EXPERIENCED COOK WANTED for dining room. Phone 595-2224, after 11 a.m.

WANTED: TELEPHONE SOLICItor, 4 hours per day. For interview call 386-8754 9 a.m.-5 p.m.

FULLY QUALIFIED HAIRSTYList required for downtown salon. Phone 385-3389.

21 HELP WANTED GENERAL

Regional Boarding Home Social Worker Half-Time Position

Location — Nanaimo.

Duties
Under the general direction of the Administrator, Mental Health Centre, to develop and supervise a boarding home program in a regional community to meet the needs of mentally handicapped persons referred from in-patient facilities and community agencies and physicians; to arrange placements; to provide case and group work services to boarding home residents; to co-ordinate the provision of an integrated service to residents, particularly with divisions of Public Health Programs and Dept. of Human Resources; to promote the development of activities programs for boarding home residents.

Qualifications
Ability to work co-operatively with several divisions of government in the delivery of service; with several professional disciplines and lay persons. Organizational and administrative ability. A Master of Social Work Degree from an accredited School of Social Work and preferably several years related experience.

(Car and) valid driver's licence.

Salary range (PSW II or III — dependent on qualifications).

Reply to —
Community Care Services Society
1019 Wharf Street, 6th Floor
Victoria, B.C., V8W 2Y9

VILLAGE OF UCLUELET ON the west coast of Vancouver Island has a permanent position open immediately on the Works Crew.
A mature person with ability to drive and a general all round work experience required. Experience with any of the following will be considered an asset: — Backhoe and other machines; road maintenance; water works; sewers; and general construction; this position offers excellent opportunity for advancement to the right person with year round employment and good wages.
Apply in writing to the undersigned stating age, marital status and details of experience. Applicants may telephone 726-7744 for further information — J.F.M. Henderson, Clerk Administrator, P.O. Box 9, Ucluelet, V.I., B.C.

22 OFFICE HELP

ADVERTISEMENTS IN THIS CLASIFICATION MUST COMPLY WITH THE BRITISH COLUMBIA HUMAN RIGHTS ACT

CLERK—LIFE INSURANCE
Large Canadian Life Insurance Company requires a clerk for downtown Victoria office. Previous life insurance experience, although an advantage is not a prerequisite for this position as full training will be given. Salary negotiable. Reply in writing to the Administrative Manager, 2050 - 1055 West Hastings, Vancouver, B.C.

INSURANCE SENIOR CLERK
required by one of Victoria's experienced and progressive offices. The successful person must have a full knowledge of invoicing, personal lines, autoplan and have a commercial background. Reply in confidence to Victoria Press Box 66 with resume.

EXPERIENCED DENTAL REceptionist wanted; part-time with view to future permanency. Must work Friday and Saturday. Permanent Victoria resident. Applicants must be well experienced and responsible. Apply Victoria Press Box 47.

EXECUTIVE SECRETARY
Prestige position as Secretary to the President of busy, expanding company. 5 to 6 year's secretarial background. Good skills, shorthand helpful, not essential. Excellent starting salary. Drake Personnel, 1175 Douglas. 385-3425.

LEGAL
Permanent part time, mornings or afternoons, 2-3 years conveyancing and mortgage experience. Good typing, shorthand helpful but not essential. Excellent hourly salary. Drake Personnel, 1175 Douglas St. 385-3425.

PRESENT LITIGATION SECRetary personally involved with maternity case — replacement (for office) required. Mag card experience helpful but not necessary. Top salary and benefits. A L A. 385-7707.

MAG CARD OPERATOR PREferably with legal experience, required October 1, 1976, by medium sized down-town law office. Reply Mrs. Stewarrt, P.O. Box 667, Victoria.

STENOGRAPHER RECEPtionist required by Sidney law firm. Must be good typist and have desire to become legal secretary. Full time. Must live north of Elk Lake, Call Joy at 656-3961.

THE BANK OF NOVA SCOTIA
Has a position vacant for a cashier-counter clerk, bank experience preferred but not necessary. Please apply in person to the Bank of Nova Scotia, Douglas and Hillside Branch.

WE REQUIRE A DICTA TYPIST for smal downtown office, insurance background would be helpful, but accurate typing and ability to work independently most important. Victoria Press Box 62.

C.A. FIRM REQUIRES ACcounting staff with public practice experience, C.G.A. student preferred. Reply in writing to Lee, Yager and Orrico, 2067 Cadboro Bay Road.

REQUIRED IMMEDIATELY typist for our loans department. 55 wpm. and one years office experience essential. Good salary and benefits. To arrange an interview call 388-5511, Mr. Henderson.

PERSONAL SECRETARY REquired for lawyer's office, legal experience, shorthand and the ability to work on own initiative essential. $900 plus. 386-9021.

ASSISTANT IN ONE GIRL OFfice, general office duties. 4 hours, 3-4 days per week. $3.75 per hour. State experience. Reply Victoria Press Box 61.

BIG BROTHERS REQUIRES ACcurate, fast, experienced secretary. 2 days-week, $4.00-hour. Send resume by August 20 to 15-1121 Vancouver Street.

PERSON REQUIRED FOR INvoicing and processing of related work, typing 50 wpm. approx. Apply Alcan Building Products, 6680 Myrah Road, 652-3901.

FILE CLERK FOR LAW FIRM including deliveries, some reception work, mail and general office duties, $425. Please reply P. O. Box 1327, Victoria, B.C.

TELLER REQUIRED FOR BANK of Montreal, Langford branch. Full time position, experience preferred. Please call 478-9501.

THE VICTORIA AIRPORT TRAvelodge, Sidney requires experienced desk clerk. Phone 656-1176, for appointment with Mr. Dentro.

POSITION AVAILABLE PARTtime or full-time for experienced teller. Apply Mr. Hockley, Bank of Commerce, Cadboro Bay. 477-1891.

DENTAL RECEPTIONIST REquired for preventive dental practice in Sidney — experienced preferred. 656-5412.

EXPEREINCED LEGAL SECRETary required for estates and wills, shorthand an advantage but not essential. $900. 386-9021.

LEGAL SECRETARY MUST have convevancing experience with good typing. Pleasant downtown office. $850 plus. 386-9021.

STENO REQUIRED, INSURANCE experience an absolute must, good typing essential. Salary negotiable depending on experience. 386-9021.

EXPERIENCED LEGAL CONveyancing secretary, full-time or part-time. Excellent renumeration. Reply Victoria Press, Box 37.

22 OFFICE HELP

School District 61
(Greater Victoria)

CLERK STENOGRAPHER

Salary range: $711-$772 monthly
plus COLA

Applicants for this position must have high school graduation or equivalent educational standing, considerable experience in performing stenographic work, including the ability to take and transcribe dictation. Positon offers full range of fringe benefits.

Application to be made at the Personnel Office, 3128 Foul Bay Rd. Victoria B.C. up to 4:30 p.m. on Thursday August 19, 1976.

BRANCH SUPERVISOR

Versatile individual required to supervise our branch and promote sales in the Victoria area. Background in the secretarial field, office systems and sales or client relations is necessary for this successful 1 person operation. Immediate openings. Please reply in writing to Judy Rayner Office Overload, P.O. Box 11106 Vancouver V6E 3P5.

REQUIRED IMMEDIATELY, secretary for branch manager. At least 3 years continuous related office experience required along with proficiency in the stenographic skills. This position offers the opportunity to work in an exciting environment and provides attractive salary and fringe benefits for the right individual. For confidential interview, call 388-5511, Mr. Henderson or Mr. Doherty.

NATIONAL SERVICE COMPANY requires secretary for Victoria office to handle telephone enquiries, prepare daily and monthly production reports, maintain customer files and correspondence. Must have 2 years office experience and able to work on your own. Starting salary $160 per week. Please write to PCO Services, 2005 Cook St., stating qualifications and experience.

TEMPORARY HELP WANTED, good typing skills, mathematical accuracy, with experience in office procedure, for period of August 18-September 3. Could work into permanent position. Please apply in writing to Victoria Press, Box 64.

23 SKILLED TRADES

ADVERTISEMENTS IN THIS CLASIFICATION MUST COMPLY WITH THE BRITISH COLUMBIA HUMAN RIGHTS ACT

MacMILLAN BLOEDEL

Requires

Heavy Duty Mechanics

For our Chemainus Logging Division located on Vancouver Island close to Vancouver, Victoria and Nanaimo. Company bus transportation will be provided from Nanaimo, Chemainus, Ladysmith and Duncan. Applicants must possess either a B.C. or Interprovincial Tradesman's Qualification Certificate.

For further information please contact:

V. Mauro
Vancouver employment office
1196 West Pender St.
Vancouver, B.C.
V6E 2R9

or

W. Mosher
Nanaimo Employment Office
227 Commercial St.
Nanaimo, B.C.

MECHANIC-WELDER
Excavating company requires experienced heavy duty mechanic to maintain fleet of equipment. Must have considerable experienced with the repair and maintenance of hydraulic and diesel equipment, and be capable of welding and fabricating, using acetylene and arc welding equipment. B.C. Trade certificate desireable. Should have own tools. Valid B.C driver's licence required, and class 3 with air desireable but not required. Salary negotiable. Please submit resume with references by 5:00 p.m., Aug. 20, to Bruce Mann Excavating Ltd., 3914 Shelbourne St.

PIPE LAYER
Excavating compnay requires experienced pipe layer, capable of assembling a wide variety of pipes including A C; concrete, PVC, and ductie, used in the installation of sanitary sewers, storm drains and water mains. Must also be capable of building manholes and installing fire hydrants. All work must be performed according to engineers specifications. Top wages and fringe benefits. Applications to be submitted by 5:00 p.m., Aug. 20, to Bruce Mann Excavating Ltd., 3914 Shelbourne St.

COMBINATION SCALER/GRADER

Nanaimo based log scaling firm requires experienced, licensed scaler for west coast dryland operation (easily accessible by road). Experience in log grading and F.B.M. scaling decided asset. Top wages and travel expenses will be paid from Port Alberni, Tofino, or Ucluelet base. Nanaimo 754-9849.

QUALIFIED OUTBOARD MEchanic required by Vic Lawn and Marine, 834 Johnson St., Victoria. Preference will be given to those who have attended Chrysler training program. Permanent position. Write or telephone 386-8338, Mr. Martin Dawe.

W. & L. WILSON LTD.
Experienced fitter-seamstress to do fittings and alterations on fine quality ladies wear, only those capable of high quality work need apply to Mr. J. Josephy W. and J. Wilson Ltd. 383-7177.

JOURNEYMAN MACHINIST FOR our jobbing and manufacturing shop. All wages and fringe benefits as per union contract. Please reply stating experience and qualifications to Victoria Press, Box 41.

DRAFTSPERSON
Required by architect's office. Must be highly skilled. Survey experience and artistic inclination an asset. Reply to Victoria Press Box 26.

AUTO MECHANIC
Chrysler dealership requires fully qualified mechanic. Able to do transmission and front end work. Phone Mr. Dults, Victoria Dodge Chrysler, 384-8174.

PRODUCTION WORKER REquired, window manufacturing plant, preferably experience in this or related work, apply Alcan Building Products, 6680 Myrah Road. 652-3901.

MECHANIC WANTED
Must have own tools. Lease our shop and take all the profits. Corner of Bay and Government. 383-2013.

LICENSED MECHANIC TO maintain late model car and truck fleet, salary negotiable, apply in person or by phone Budget Rent A Car, 3657 Harriet Road, 386-7715.

NORTH ISLAND AUTO REPAIR centre requires body person and automotive painter, phone 956-3939, between 9 and 5, ask for Ben or Len.

PLUMBERS
Licenced plumbers for residential work, Mid-Vancouver Island area. Top rates for top producers. Phone Nanaimo 758-1633.

QUALIFIED PLUMBER REquired for renovation, new installation and apartment. 383-0507.

BRICKLAYERS WANTED. 477-1454

23 SKILLED TRADES

MacMILLAN BLOEDEL

requires

Heavy Duty Mechanics

For our Franklin River Division, located 25 miles from Port Alberni and accessible by road. Applicants must possess either a B.C. or Interprovincial Tradesman's

aboutv

bruce lowther

Belated thanks to Maury Gwynne and the phone callers to his Cable 10 show this week in which I tried to explain the CRTC and its new cable rules for Victoria and Vancouver.

The program will be repeated at 2:30 p.m. Saturday and, while I didn't do the summing-up as well as I wanted to, it's all there. And you can tell what day it was first on-air when my son David reports the Candelaria no-hitter Monday.

Since the program, I've read CRTC licence renewals for CKLG-FM, CFMI-FM and CHQM-FM. The language is a bit scary; for example, CKLG-FM must break from the Top 40, play more Canadian and provide "a significant increase in its spoken word components." That's telling CKLG-FM what it can broadcast and, but for the dial, tells you what you can hear.

Bureau of Useless Information: Thursday's answer — Ralph Waite is John Walton. Michael Learned is Olivia and Richard Thomas is John-Boy and you should have hit six for six there. But did you know the Will Geer grandpa role in The Waltons' pilot was played by Edgar Bergen? True.

Today's question—For Friday the 13th, recall ABC's Tammy Grimes Show of a decade ago, which was so bad it lasted only four episodes. Then, in 1969, its record was beaten by a sort of psychedelic Laugh-In which lasted only one episode. Name that ABC show; answer Saturday.

Friday highlights

PILOTS: Channel 5's string is For Better or Worse at 8 p.m., Patty Duke and John Astin as Philip and Barbara at 9:30 and Your Place or Mine at 10 p.m. On Channels 7 and 12, Keenan Wynn is a ghost in Jeremiah of Jacob's Rock at 8 p.m. I believe all didn't make the networks.

8:00 p.m.—Soccer, Seattle at Vancouver. It may not be a great game but it's the only time we'll see the two meet this season—11.

• 10:30—PBS Mark of Jazz with pianist Ahmad Jamal. If you're a jazz nut, no explanation is necessary—9.

10:30—Steve Allen with former men on the street Louis Nye, Don Knotts, Bill Dana and Gabe Dell—11.

11:30—ABC updates the PGA golf event—4.

CABLE 10—7:30 p.m., Dialogue with an NDP spokesman; 8:30, films of unreported nature.

Friday movies

• 12:45 noon—Running Target (excellent 1956 posse drama), Arthur Franz, other nobodies. Possibly the best example in Hollywood history of how good a low-budget movie can be when handled with care—8.

1:00 p.m.—Man from Utah (1934 John Wayne). Today may be the last Friday the 13th this year but this won't be the last Wayne flick—11.

3:00—Operation Secret (1942 war lemon), Cornel Wilde, Karl Malden. Keep it that way—5.

9:00—Hard Contract (bearable 1969 assassin epic), James Coburn, Lee Remick, Karen Black, scads more. TV has many ways of teaching how to kill; let me count the ways—4.

9:00—Confessions of a Police Captain (passable 1971 Mafia), Martin Balsam, Franco Nero. Pity they can't show these slaughter seminars earlier when the small fry are up; but then, they often do—7.

9:00—The Poppy Is Also a Flower (poor 1966 all-star narcotics effort), Yul Brynner, Trevor Howard, dozens more. Many big names add up to a little-interest movie—12.

11:20—Enter Laughing (rarely funny 1967 growing-up thing), Jose Ferrer, Shelley Winters. I know it's supposed to be art—12.

12:00—Madigan's Millions (missable 1967 money comedy). Notable only as the first movie starring Dustin Hoffman; big deal—2.

12:00—Frogs (properly scary 1972 horror), Ray Milland, Judy Pace, oodles more. Go ahead, sit in front of the set and slobber—6.

12:00—Alien Lover (1975 Pernell Roberts sci-fi, new to me). We already have one alien lover from Mars: Nancy Greene Raines—8.

• 12:30 a.m.—The Mummy (1932 Karloff classic). Scary if you're in one frame of mind and hilarious if you're with me—7.

1:30—Curse of the Faceless Man (hopeless 1958 horror), Richard Anderson. Matilda thinks it's about me, pre-sideburns—8.

2:00—The Omegans (1968 sci-fi foofaw). By gar, we finished another Friday the 13th and our luck is still bad—6.

2:00—Horror Island (1941). With good old Dick Foran, who started as a college hero, slid into hammy horrors like this and then rose to obscurity—7.

Friday radio

8:00 p.m.—The CBC may visit Blaine, Wash., which it calls Tijuana of the North. They've obviously never been to Oak Bay—CBU (690).

9:00—Radio International at the Cheltenham Festival, with guitarist John Williams and then the late Sybil Thorndike and nephew Hugh Casson reading from the Bible, Shakespeare, Shaw, Dickens and Shelley—CBU-FM (105.7).

• — Recommended.

36 BUSINESS SERVICES and DIRECTORY

Carpenters

VERSATILE, HOME MAINtainer; carpentry, renovations, cabinets, painting, papering. Quality work. Reasonable. Adam, 385-3090.

PERMA CONSTRUCTION Qualified tradesmen at reasonable rates for additions, alterations, carports, sundecks, framing, finishing. Free estimates, references. 384-2323, 598-7955.

CUSTOM FINISHING Residential, Commercial Ruscraft Interiors. 656-2539.

"QUALITY WORK" Cabinets, rumpus rooms, boat work additions and house framing, etc. Self employed. 478-2668.

VERTICAL, HORIZONTAL AND diagonal siding, also all inside finishing done at reasonable rates. 478-7385 ask for Neil.

PLANNING A CHRISTMAS party? Upholstered bars and family rooms our speciality. Book now. 598-2920, 656-4857.

ADDITIONS, RENOVATIONS, carports, rumpus rooms, etc. 20 years experience. Free estimates. Reasonable. 477-7511.

HOME RENOVATIONS, ADDITIONS and framing. Phone Ron after 5:30, 477-9254.

RENOVATIONS, ADDITIONS, rec rooms, sundeck, carport, etc. Call 382-3578.

ADDITIONS AND HOUSE FRAMing, you finish it yourself if you wish, 388-5358.

HIGH QUALITY, LOW COST, guaranteed, framing and general carpentry, 383-8115.

CARPENTRY SERVICE. HOME improvements. Old hand. Reasonable. Jock Stewart, 598-7392.

SMALL CARPENTER AND REpairs jobs. 479-6645 evenings.

DEPENDABLE FRAMING CREW available. 656-1897, 595-0156.

LARGE FRAMING CREW AVAILable. Phone 734-2822 Nanaimo.

Carpets and Linoleum

WILL INSTALL CARPET, LOW rates. Free estimates. Phone after 5 p.m., 383-9327.

36 BUSINESS SERVICES and DIRECTORY

Carpets and Linoleum

FLOOR COVERING CARPET-ARMSTRONG VINYL

FREE ESTIMATES NO OBLIGATION

WE'RE NUMBER ONE

MEMBER OF VANCOUVER ISLAND FLOOR COVERING ASSOCIATION

1126 QUADRA 386-2951

stevens interiors ltd.

HOURIGAN'S

CARPETS and LINOS LTD. FLOOR COVERING SPECIALISTS 713 PANDORA AVE. 386-2401

PROFESSIONAL FLOOR LAYER, carpet, lino, tile and repairs. Free estimate 384-0423.

Carpet Cleaning

CARPETS SHAMPOOED IN your home with latest equipment at competitive rates. Toby. 477-0332.

Cement Contractors

SPECIALIZE IN BASEMENTS, carports, sidewalks, patios. Free estimates. 388-4806.

Cleanup Services

PAINT YOUR HOUSE INSIDE OR out, general repairs, reasonable. 479-4446.

MAN WITH PICKUP — SMALL cleanups. Anytime, 388-4049.

36 BUSINESS SERVICES and DIRECTORY

Cleanup Services

BASEMENTS, GARAGES, attics, yards, cleaned and rubbish hauled away. Will purchase anything of value. Special rates for Old Age Pensioners. 384-4408, 382-1753.

FOR ALL YOUR NEEDS CALL good deeds, hauling, yard clean-up, gardens, window cleaning, basement clean-up etc. Call Tom 479-8538.

NO CHARGE AND UP Two young responsible men have large truck. Basement, attics, composts, etc. Very reasonable. Bob's, 386-2451 anytime.

PROMPT—EFFICIENT Yards, basements, hauling of debris. Complete janitorial service. Gutters cleaned. Call Larry, 477-8711 or 592-6131.

FAMILY MAN, WITH TRUCK, needs work. Will do cleanup, yards, basements, garages, demolition, etc. 478-6054.

CLEANUPS, SMALL HAULING jobs, gutters, basements, yards, etc. 385-7965, anytime.

SUMMER CLEAN-UP SERVICES, will do garages, basements and back yards. 478-4608.

CLEAN-UP Basements, yards, compost boxes. Large and small hauling. 658-5406.

MAN WITH ½-TON, $10 PER hour or free estimates. 479-5561.

Contractors

ASTRO INSULATION Let us update your ceiling, new or older homes. SUMMER SPECIAL to September 1st, additional 5% for Senior Citizens. 478-5323.

WHEATON CONSTRUCTION LTD. General Contractors Building Consultants 385-5702

GARAGES, CARPORTS, SUNdecks, renovations, fences, etc. Fast and efficient. Experienced workmen. Reasonable rates. Free Estimates. For no muss, no fuss, call us. Cramer Construction. 477-7511.

VICTORIA CEDAR CRAFT. Framing and General Contractor. Custom designs our specialty. We also have a design service available. All work guaranteed. 383-0401.

QUALITY FRAMING by Tom 477-8673 Ian 596-1883

PACIFIC FINISHING CONTRACtors Ltd. specialists in new home finishing and custom cabinets also exterior siding and sundeck rails. 382-3503 or 479-6577.

T. AND C. BUILDERS LTD. Framing 385-5293 385-8587

MOLLOY-JONES (Dependable Quality Framing) 595-0156 656-1897

R. J. RESTALL CONSTRUCTION Ltd., Framing and General Contracting. Quality guaranteed 478-0430.

FARMER CONSTRUCTION Design — Renovations 388-5121

FIRESIDE HOLDINGS LTD. Custom Building and Design 478-9475

FRAMING CREW For apartment work. Available August 15. 595-5911 or 598-7579.

WILLIES RENOVATIONS, FRAMing, building, cabinets, drywall and backhoe, drain fields. 479-3511.

HIGH QUALITY, LOW COST, guaranteed, framing and general carpentry, 383-8115.

WILLIES RENOVATIONS, FRAMing, building, cabinets, drywall and backhoe, drain fields. 479-3511.

FRIAS CONSTRUCTION Framing 595-0550 after 5.

Drafting

BUILDING DESIGN AND DRAFTing. 383-4013, 479-6641.

Draperies

Sears

Custom-Made DRAPERIES Choose from our great fabric selection. Drapes PROFESSIONALLY MADE and INSTALLED IN YOUR HOME. CHARGE IT Phone 595-9111 NO OBLIGATION Simpsons-Sears Ltd.

the Bay

DRAPES and SLIPCOVERS CUSTOM-MADE

Made by our own expert seamstresses. Large selection of fabrics to choose from. Use your Bay Account. For a FREE estimate phone 385-1311, local 244 or 246. HUDSON'S BAY COMPANY

HOURIGAN'S Floor Covering Specialists NOW SHOWING DRAPERIES PROMPT IN-HOME SERVICE 715 PANDORA AVE. 386-2481

DRAPES, SLIP COVERS, BEDspreads, etc. Reasonable. Guaranteed workmanship. Phone 383-8369.

Dressmaking

ALTERATIONS OF ANY KIND. My home, reasonable price. 478-3380.

Drywall

DRYWALL, QUALITY WORKmanship, no job too small. Free estimates. 598-6872.

BOARDING, TAPING, TEXTURing available immediately. Free estimate. 386-2993.

Electrical Contractors

ELECTRICAL REPAIRS AND INstallations. Reasonable rates. Licensed electrician. Sirwel Electric, 595-3876.

OLDER HOMES REWIRED — NO down payment. We finance through B.C. Hydro Plan. EEDY'S ELECTRIC—385-7666

Excavating

EXCAVATING, LAND CLEARing, road building, demolition, sand and gravel, equipment rentals, 24-hour service. Radio controlled. O.K. Trucking Co. Ltd. Bus. Office, 2840 Nanaimo. 386-3414 Dispatcher, 2720 Turner, 382-6136

WELCH'S BOBCAT (825 DIESEL) and trucking service, excavating, backhoe, rotovating, terracing, septic and drains, clean-up, hauling. Reasonable. I care. 658-5501.

L. AND B. BACKHOE SERVICES. Backhoe, Cat and dump truck available for excavation work. Please phone Larry Davidson 386-1291.

BOBCAT Available to move dirt, gravel, etc. Reasonable rates. 384-8075, pager 243.

VICTORIA BOBCAT SERVICE. 3-ton dump truck. Landscaping-excavating, 10' backhoe, reasonable. 383-8101.

PEDERSEN EXCAVATING. Back-hoe work. Sewer installation. Free estimates. By hour or contract. 479-5963.

ROBERTSON'S EXCAVATING. 450 Case, land clearing, bulldozing and backhoe. 595-8530.

36 BUSINESS SERVICES and DIRECTORY

Fencing

FENCING AND GATES — ALL types in wire or wood — supplied, installed or repaired. Island Chain Link Fencing Ltd. For free estimate — Phone 477-0332.

CHAIN LINK FENCE ERECtors. 382-0982.

QUALITY BUILT FENCES, wood or chain link. 382-0982.

Flooring and Sanding

M&M FLOOR COMPLETE FLOORING CENTRE Hardwood, Carpets and Linos 532 William St., 384 0343 Nights: Al 386-3078—Mike 382-4818

Gardening

ROCK WALLS ARE BEAUTIFUL To fully enhance your garden, why not set it off with a lovely rock wall, or small walls for flower beds? Free estimates and low, low prices. 382-8308

HARVEY'S LANDSCAPING AND Gardening Service. New lawn designing, lawncare maintaining by contract. Commercial, residential, Fong, 479-7078, 384-8621.

BEAUTIFUL GARDENS. COMplete landscape and maintenance service. New lawns or garden clean-up. 384-9972.

LARRY BEATTIE Lawn and Garden Care. 385-8014

KEN'S LAWN AND GARDEN CARE Contract Maintenance. 479-3773.

BOOK NOW FOR FALL. G. Barta, 479-9278.

FRANK'S GENERAL GARDENing and pruning. 477-6661.

Gutter Cleaning and Repair

WHY WAIT, GET READY FOR fall and wet weather, our cleaning, waterproofing and preservative treatment will add years of service to your gutters, and downpipes, very reasonable. All work guaranteed. 477-4908.

Aluminum Gutters 5" CONTINUOUS in baked enamel B.C. ALUMINUM 479-7121 "THE NAME YOU KNOW"

Hair Dressers

VELVET TOUCH BEAUTY Salon, No. 9 Burnside Rd. is offering a ½ price sale on perms and colors, for the months of August, and September, on Mondays, Tuesdays, and Wednesdays only, for pensioners. 384-4443.

Home Improvements

ALCAN BUILDING PRODUCTS Almetco Div. SAVE HEATING DOLLARS Storm Windows — Thermal Glass Alcan Siding Days 652-3901 Eves. 652-2761

CHARY CONSTRUCTION SERVICES LTD. 384-2429 Renovations — Repairs

FEATURE KITCHEN CENTRE 2610 Douglas 385-4921 QUALITY WITH ECONOMY

Interior Decorators

QUALIFIED ARCHITECT SPEcializing in home, commercial interior design. Reasonable. 385-7351.

Landscaping

BARKER LANDSCAPING LTD. —since 1940— Lawn specialists. Expert and considerate garden layout and shrub placement — sketches — ideas. Our expert stonemasons can build you anything in rock or slate — walls, patios, pools or pillars — etc. For a free competitive estimate, call 595 8323. Terms.

UNDER $150 AVERAGE YARD PREPARED AND DESIGNED GUARANTEED — OR NO CHARGE SUNSET LANDSCAPING 384-8075, pager 243.

GARDEN CITY LANDSCAPING FREE ESTIMATES Rock walls, fireplace facing, anything in rocks. New lawns our specialty. No long waits. For a complete landscaping service phone 595-2622.

SAANICH LANDSCAPING Complete landscaping, stonework, sidewalks and lawns. Lowest price. Free estimates. 479-6498.

MARLEE GARDENS LTD. Landscaping, new lawns, lawn and garden renewal. Free estimates, reasonable rates. Call 652-3705.

RUBBISH REMOVAL 479-9217 384-4743

Masonry

TONY'S STONE WORK AND landscaping, concrete work as well. Reasonable rates. Call anytime. 383-8533.

SLAVKO MASONRY, all types of brick and stone work. For estimates phone 595-8636.

J. HANNAH MASONRY, CHIMneys and fireplace facings. 477-5822 evenings.

FINE BRICKWORK, COMMERcial, residential. Reasonable rates. After 6. 384-3604.

FIREPLACES, REPAIRS, BRICK or stone work. Reasonable rates 656-4829.

Moving

DRUM CARTAGE Moving and storage. House and apartment moving, pickup and deliveries. Professional men at competitive prices. Month-end appointments available to the last minute. 383-9861.

TROJAN MOVERS Local moving, careful handling, $20 per hour, Monday through Friday, $22 on weekends. Q.A.P. special rates, 20' van and two men. Fully insured. Compare! Phone 385-7853.

COMERFORD BROTHERS MOVING For careful personal service by professional movers call Bill, 386-0293, Bob, 383-1078.

MEL'S MOVERS Local deliveries and household moves. Reliable service at reasonable rates. 384-2523.

STEVE FADER'S MOVING hauling and delivery service. Reasonable. References. 478-8244.

Painters and Decorators

APEX PAINTING & DEC. (1976) LTD. Residential and commercial painting. Specialized in all types of wall coverings. All workmanship fully guaranteed. Phone 479-4648.

CLARK AND PATTISON PAINTING CONTRACTORS LTD. Brush or spray. Paperhangers. Textura and vinyl work. Will do all or part of any job and anthes steel scaffolding. Rentals of all painters equipment. Terms if desired. Phone 384-0443 or 384-8831.

BROTHERS PAINTING AND DECORATING Free appraisals, cost consultant. All types of painting. All types of repairs. Commercial, farm, residential. Lowest rates. Terms. Work guaranteed. 383 8112.

DOWSON PAINTING CONTRACTORS 385-8042 Residential, commercial. Ames Topline Paint. Home answering service. Work guaranteed.

EXP. ENGLISH PAINTER Int. and Ext., 35 yrs. ex. Paperhanging, Minor Repairs Free Estimates. After 6, 478-1810

FOR REASONABLE RATES, guaranteed work, free estimates call Four Seasons Painting 388-4660 after 6 p.m.

PAINTING AND DECORATING, reasonable rates, satisfaction guaranteed. Terms. 595-4905, 479-2473.

BMB PAINTING AND ROOFING Ltd. Free estimates, reasonable rates. 479-4547.

36 BUSINESS SERVICES and DIRECTORY

Painters and Decorators

ISLAND DECORATORS. Painters Paperhangers Spray Painters Plaster Repairs Convenient Time Payments 383-9059 Eves. 382-1479

PAINTING, INTERIOR, EXTERior. Reasonable rates. Free estimates anytime. Call 598-2140.

I. CRIGHTON, PAINTING AND decorating. Free estimates, 20 years experience, 383-0639.

EXTERIOR PAINTING, $4 PER hour. Phone Bruce, 385-1570.

Paving

TRI-WAY PAVING DRIVEWAYS — PARKING AREAS A solid job at a sensible price. Call Barrie Cook at 478-3333 or 479-6952. FREE ESTIMATE

Photographers

PHOTOGRAPHER, EXPERIenced freelancer with portfolio including color, for interesting and creative book project. Prepared to work on a share basis. Reply Victoria Press, Box 63.

Plasterers

FRED BLANCHARD AND SONS Ltd. Lathing, plastering and stucco work, repairs. Phone 386-7421 and eves. 656-4211.

"COMPARE PRICES FIRST." New stucco or restucco, to never paint again. Call Tony at Frank Browne Ltd., 384-1127.

STUCCO, PLASTER, AND REpairs. Reasonable. A. Cunningham 477-0231.

HAVE TROWEL WILL PATCH. Stucco and plaster, 30 years experience. 477-1681.

COLEMAN PLASTERING LTD. Lath, Plaster and Stucco. 598-3433.

Plumbing and Heating

NELSON E. CLARK LICENSED plumber. Oak Bay Telephone 598-7123.

Roofing and Siding

PARKER JOHNSTON LTD. 1855 BLANSHARD. 382-9181 "Roofing Victoria Since 1935"

H AND R ROOFING Cedar Shakes. Free estimates. Call 656-3264.

TAR AND GRAVEL ROOFING, free estimates. Call 478-9858 after 5 p.m.

Tailors

LADIES TAILORING, DRESS DEsigning, dress making and alterations. Sorensens Tailors. 2228 Oak Bay Ave. 595-2115.

OAK BAY TAILORS Tailoring, alterations ladies and men Quality leather alterations. 1826 Oak Bay Ave. 598-4131

Tree Service

TREE SERVICE Professional arborists at your service. Consultations and estimates without charge. CEDARDALE TREE SERVICE 385-9931

MOUNT VIEW TREE SERVICE Everything in trees. Big or small, we do them all. 479 3873.

TREES FELLED, PRUNED OR topped. Reasonable rates. Prompt service, insured. 642-5045 anytime.

TREES TOPPED, LIMBED, felled. Selective lot clearing. Insured. Free estimates. 384-8877.

38 TRAVEL

RENO OR VEGAS FLIGHTS weekly from Vancouver. DIRECT FLIGHTS FROM VICTORIA Sept. 12, 19, 26; Oct. 3, 10, 17. RENO BUS Aug. 14, 21, 28 DISNEYLAND BUS From Victoria August 14 DISNEYFLIGHTS, CALIFORNIA MARITIME HOLIDAYS 2020 QUADRA 382-4271 ALL FUN HOLIDAYS

Christmas Charters to London Dec. 14 to Jan. 2 or Jan. 4 $389.00 and Tax Traveleyden 388-4201 768 Fort St.

GOLD DIGGERS! RENO! Every Saturday until June 30 beginning again Aug. 14! $124.50 dbl. DISNEYLAND! July 10 thru Aug. 28 from $193.50. For information call 388-7111 (At the Imperial Inn) 1961 Douglas Street

RENO FUN FLIGHTS FROM VICTORIA Special Group Rates Sept. 12 through Oct. Weekly WHITTOME'S TRAVEL Victoria-1111 Blanshard 388-4271 Also in Duncan J. H. WHITTOME and CO. LTD.

TO RENT: LARGE MANOR house in southern Spain in ¾ acre trees on river, $100 month. H. Edwards, General Delivery, Friday Harbor, Washington.

KAUAI, DELUXE WATERFRONT condominium ideal 2 couples, car included. Fred Ranson, 478-9845.

FOR RENT, CONDOMINIUM IN Maui. Phone 478-7287 after 3 p.m.

39 PERSONALS

JESUS SAID "COME TO ME, all you who labour and are overburdened, and I will give you rest. Shoulder my yoke and learn from me, for I am gentle and humble in heart, and you will find rest for your souls. Yes, my yoke is easy and my burden light." —Matthew 11, verse 28, 29, 30.

FINANCIALLY INDEPENDENT man, new in area wishes to meet sophisticated, attractive young woman who enjoys the company of a mature person for dining, dancing and boating in 70' cruiser. Apply Victoria Press Box 46.

CHEERY CANADIAN WOMAN 60's, seeks lady same age as companion to share modest Bahamas house for winter. Free accommodation. Write Victoria Press Box 51.

UNATTACHED WOMAN, 40'S, NO dependents, interested in classical music, travel, nature and the good things in life, seeks one to one relationship with professional gentleman. Victoria Press, Box 53.

NICE LOOKING, SINGLE MAN, 38, wants to meet pretty, trim, single lady, 20-30 for companionship. Victoria Press, Box 76.

WHO CARES IF YOU ARE pregnant? Birthright does. Phone 384-1431.

PASSIONATE WOMAN WANTED, by nice tall guy, 40's, non-smoker, mellow. Victoria Press, Box 45.

IF YOU WANT ME, I'LL BE IN the bar. James.

40 BUSINESS PERSONALS

HYPNOSIS Stop smoking, lose weight, sleep soundly, master emotions, eliminate nervous tension, break negative habits. Lecture service available. Professional hypnosis by appointment only. Alpha Centre—595-4022

40 BUSINESS PERSONALS

IVANS RESTAURANTS LTD. IS now accepting applications for membership in the West coast's only private gourmet restaurants and lounge. Now presently under construction. Phone 477-9895 for informative brochures.

BRITISH PSYCHIC MEDIUM L. G. Dukes from London, England, now taking appointments for private readings. Mr. and Mrs. Dukes also taking appointments for healing. 384-4842.

CAMPBELL RIVER SALMON fishing. $35 per day covers meals, tackle, sleep on board, everything. For details write Encounter Tours Ltd., 846 Broughton St., Victoria, or phone 384-3513.

NICE LITTLE PRIVATE APARTment in Waikiki Hawaii fully furnished, modest rates by week or month, vacant now to October 4. Apply Victoria Press, Box 69.

SHAKLEE NOW AVAILABLE IN Canada. Non-polluting BASIC cleaners, hypoalergenic LOVUE cream and cosmetics, natural food supplements. 385-5694.

DIVORCE Victoria Divorce Service Ltd. 386 -9617

EXOTIC DANCERS NEEDED for stags, showers, banquets. Call 388-5275, pager 2594.

BEAUTIFUL INDOOR POOL with sauna. Information 386-2812, Queen Victoria Inn.

MRS. PAYNE-JONES TRANCE medium. Questions answered. 386-3603.

T'AI CHI CLASSES. EVENINGS Monday-Friday. Victoria T'Ai Chi Association. 388-7708.

I WILL TEACH YOU HOW TO read palms. Phone 385-7351.

42 EDUCATION

IF YOU ARE LOOKING FOR A remedial school then don't read this ad. If you are interested in obtaining an excellent quick moving and individualized education for your child at the grade 3 and 4 level Hermanas School for girls is your answer. Originally located at Christ Church Cathedral we are now situated in south Oak Bay. All regular subjects as well as a specially designed Spanish class with up-to-date text books are included in the $100 a month fee. For interview phone 592-9486.

OPEN HOUSE Sanit Paul's Naval Garrison School, 1379 Esquimalt Road, Saturday, 9:30-12:30. Registration being taken for kindergarten Grade 1-6. Small classes. Phone 592-9206 or 386-2571.

DAYCARE CENTRE. SMALL group, 6:30 a.m. to 6 p.m. Taking registration for children three to five. Cedar Hill area. 479-9414.

VACANCIES FOR 5 YR. OLDS IN after-kindergarten program 11:30 a.m. to 3:15 p.m. at 508 Douglas St. Enquire 592-9080.

TUTORING PROFESSIONAL help by experienced teacher French, math, new and old methods. 598-2331.

60 FUEL

MANDER TRUCKING 478-5332 Agricultural sawdust, hem and fir. Cedar hog fuel or riding rings. Evenings 477-5033, 479-7629.

ALDERWOOD, SPLIT AND DEliverred, $50 per cord. 642-5965 from 6-9 p.m.

FIREWOOD, ALDER AND mixed, free delivery. 384-6339.

DRY ALDER WOOD FOR SALE. $50 cord. Phone 383-7892.

63 TIMBER

WANTED TIMBER FELLED, BUCKED or STANDING Fir, Cedar or Hemlock TOP PRICES PAID Ideal Sawmill Ltd. 385-0441

TIMBER PURCHASED Standing or felled, stumpage guaranteed, also contract hauling and loading. 383-3065.

FOR SALE — 20 SQ. OF 18" hand split cedar shakes, 382-6823.

65 BUILDING SUPPLIES

Home Lumber

LUMBER SPECIAL Price per 1000 FBM

2x4—6' 2 BTR. Fir	$ 80
2x4—7' 2 BTR Fir	$105
2x4—8' 2 BTR Fir	$175
2x4 Std. BRT. Hem	$169
2x4 Std+BTR Fir	$189
1x10 M-R Shiplap Hem	$149
2x4—6' BTR. Hem	$ 75
2x4?' 2 BTR. Hem Studs	$155

FIR PLYWOOD

4x8—⅜ Std. T-G	$9.95
4x8—⅜ Uns. D	$4.91
4x8—5-16 unsand.	$4.25
4x8— ¼ sanded D	$5.50
4x8—⅜ sanded D	$6.30
4x8—¾ sanded D	$9.95

GYPROC SPECIAL Price per 1000

½" Gyproc	$ 89.00
½" Firestop	$ 99.00
⅝" Firestop	$115.00

INSULATION Price per 1000

R7x2½" Fiberglas	$ 72
R12x3½" Fiberglas	$120
R20x6" Fiberglas	$205

STUCCO WIRE 16—16" $ 23.50

NAILS 2¼ plus 3¼ CW. $ 13.95

ASHPHALT SHINGLE 210 Wt. Self Seal $19.95

SPECIAL QUANTITY DISCOUNTS ON VOLUME ORDERS

DELIVERIES Made ANYWHERE on VANCOUVER ISLAND. Before you buy COMPARE OUR PRICES. For QUALITY, SERVICE and GUARANTEED SAVINGS, phone: HOME LUMBER and BUILDING SUPPLY 470 ARDERSIER RD. 386-3374 — 385-8711

MOORE WHITTINGTON LUMBER LTD. MW 2614 BRIDGE ST. 386-1288

DOORS Victoria's door headquarters. All types — entrance, pre-hung, pocket door frames. Utility Grade Door Jambs and Hemlock and Fir $4.00-$5.00-$6.00 Arborite Clean-out Prices $9.83 sheet Victoria's only complete: SASH, DOOR and MILLWORK MANUFACTURING PLANT. SLEGG'S CASHWAY LUMBER CONTRACTORS HOME BUILDERS Check our lumber prices before you buy! Phone us and we will pick up your plans for a take off. ADMIRAL SIDNEY 388-9975 656-1125

Cubbon on Cook

12x12 ceiling tiles, 64 s.f.	$12.49
Celiflore installed R7, 100 s.f.	7.40
4x8—¾ sanded dea fir ply	10.99
4x8— gyproc	2.59
2x4—99¼ econo studs, 25 pcs.	11.95
18" Bi-fold slabs	4.99
30x80 Prehung mah door	18.95
Little barn pre-made 8x10	349.00

1720 Cook Chargex Ph. 384-8181

65 BUILDING SUPPLIES

STEWART & HUDSON

BLACK & DECKER ABRASIVE BLADE TWIN PACK 1 only 7" Metal cutting 1 only 7" Masonary cutting Circular Saw Blade $1.96 pair

TURNER PROPANE REFILL TANKS $1.96 ea.

METAL SAWHORSE BRACKETS $1.96 pr.

WOODEN MITRE BOXES $1.96 ea.

LATEX BACK INDOOR-OUTDOOR CARPET $2.96 sq. yd.

5 lbs. PLASTER OF PARIS Reg. $1.50 99c Pkg.

4 lbs. WATER PUTTY Reg. $2.30 $1.49 Pkg.

Gallons RESURFO SPACHTLING PASTE Reg. $7.30 gallon ½ Price $3.65 gallon

Chargex—Master Charge Budget Accounts Open Mon.-Sat., 7:30-5:30

STEWART & HUDSON LTD. 400 Gorge Rd. E. 386-3211

IMPERIAL BUILDING MATERIALS LTD. The Builders Supply House

August Pre-Inventory Sale ENDS AUGUST 28, '76 CARPET SALE

Glen Abbey Saxony Plush. Reg. $15.95 Today $12.95

Gracious Touch Sculptured Shag. Reg. $15.95 Today $12.95

Manor Twist Propylon H-Twist. Reg. $13.95 Today $10.95

Bell Air Nylon H-Twist. Reg. $12.95 Today $8.95

Roll Ends—up to 15'x12'—Slashed 25-40 per cent off suggested retail. All brand names—Celanese, Harding, Crossley, etc.

SALE OF PRE-FINISHED PANELLING CONTINUES. Hundreds of sheets at special pre-inventory prices.

CERAMIC TILE From 59c sq. foot.

Kitchen cabinets by LONGBELL — 15 per cent off during our pre-inventory sale. See our displays of great family kitchens by LONGBELL including the fabulous new "CENTERPIECE" line.

BUY WHERE THE BUILDER BUYS FOR LESS Master Charge—Chargex 2955 DOUGLAS ST. 386-1401 STORE HOURS Mon.-Fri. 8-5, Sat. 8-12 Member of Victoria HUDAC

SAANICH LUMBER YARDS 3401 Douglas 385-2486

Materials for 12x20 garage roofing extra	$220.00
8'x10' Greenhouse	$245.00
Work Bench materials	$ 12.00
Compost Box, 4'x6'	$ 10.00
Sabot Kit (sailing)	
Pram Dinghy Kit	
Garden Sheds 6'x7'7"	
Chicken Coop 6'x6'7"	

QUALITY 18" CEDAR SHAKES. Buy direct from manufacturer. 478-2740, 383-2243.

70 MUSICAL INSTRUMENTS

CLEARANCE All used keyboards must go. No reasonable offer refused. 6' 2" Grand piano; 3 upright pianos; Wurlitzer organ; Lowrey full console; Lowrey Saturne deluxe; Yamaha; Conn Theatrette; Zachary. Priced from $595. KAWAI KEYBOARD STUDIOS 3621 Douglas 386-3912

JUST ARRIVED An exclusive line of Hayashi folk guitars. Priced from $139 to $ 325. HALL-FAIRFIELD "Doorway to YOUR world of MUSIC" 728 Fort St. 385-3307

Yamaha Pianos and Organs Mayfair 386-6339 Bay 384-9131 JAMES PIANO AND ORGAN

STRING BASS, 5 STRINGS, KAY deluxe blonde canvas case, bow, spare set Lycon metal strings, De Armond pickup mike. $600. 748-9954, Duncan.

UNIVOX 50 WATT GUITAR AMP U65-G asking $100, offers, beautiful condition. Volume, tone, reverb, tremolo, intensity. 477-2666.

HANDSOME EUROPEAN VIOlin. Circa 1830, $300. Phone 592-9486.

WURLITZER ELTCTRONIC piano, $450 firm, 4 years old. 595-1991.

UPRIGHT GRAND PIANO, REconditioned, fine tone and lift. $925. 386-3038.

OLDS RECORDING TROMBONE sacrifice at $200. Phone 598-1592 evenings.

COMPLETE SET OF ROGERS drums. Top condition. Offers to $600. 5 598-1010.

BASS GUITAR AND AMPLIFIER, good practice equipment $50. 382-8082, after 6.

GUITAR-ORGAN WITH ATTACHments, 2 Voice of Theatre and horns 656-6495.

TRUMPET, BESSON 720 CUSTom, raised bell, nickel plated, $250. 477-5231.

BEAUTIFUL ELECTRIC EKO guitar and pearl drums. Offers. Ask for Dean, 386-2567.

PIANO TUNER—CRAFTSMAN. Norman Duckworth, 598-5251.

SLINGERLAND DRUMS, offers. 384-3982.

FARFISA ORGAN, 2 MANUAL with rhythm, $600. 656-2382.

EBONY KINCAID PIANO $950 OR nearest offer. 478-1010.

MELONONIC ELECTRONIC organ, as new, $400. 479-8775.

70 MUSICAL INSTRUMENTS

SOMETHING NEW Cascade Organ Centre Vancouver's oldest exclusive organ and piano dealer. Now in Victoria Dealers for GULBRANSEN, KIMBALL and GALANTI. Volume buying and low overhead means lowest prices to you. NEW PIANOS $1088 Delivered and tuned, 75 years factory sound board warranty. New Organs $889 with auto chord and rhythms Used Farfisa 2 manual $299 3 used Kimballs from $1095 CASCADE Organ and Piano Warehouse Sales WHSE. No. 2-370 GORGE RD. E. Across from B.C. Forest Products Monday—Saturday 10-6 o.m. Thursday, Friday 'til 9:00 p.m. 383-8711

STUDENT GUITAR CLEARANCE YOUR CHOICE $25 NELSON'S Music Centre 1315 GOVT. 385-9728

Scott PIANO & ORGAN Must Go Now 2 NEW KIMBALL ORGANS Model 200 Was $1695 SLASHED to $1395 Model 400 was $2495 SLASHED to $1795 SAVE UP TO $700 on these new organs HILLSIDE MALL 595-1775

SUMMER SALE CONTINUES Reductions in New and Used Conn Organs and Kincaid Pianos See Reg. Stone at SOUND OF MUSIC PIANO AND ORGAN CENTRE 1517 Quadra 383-0239

THE MUSIC GOES ROUND AND ROUND AT PORTER'S BUT YOU DON'T HAVE TO GO ROUND AND ROUND TO PARK. DRIVE IN — PARK FREE. OPEN IN EVENINGS PROFESSIONAL INSTRUCTION BERNIE PORTER MUSIC 725 Caledonia 382-9542 "Downtown Near The Bay"

HAMMOND ORGAN STUDIO LET'S MAKE A DEAL We need room for our fall shipment. Come in today and choose from our selection of NEW, DEMONSTRATORS, or USED organs. Free Parking 3400 DOUGLAS Across from Town and Country 388-9177

EATON'S Specialist in HAMMOND ORGANS for over 20 years 4 Teachers Available Use your Eaton Account Main Floor Eaton's Home Furnishings Building

PAMUS MUSICAL INSTRUMENTS "Where Good Music Begins" 1108 Blanshard St 386 8425

6' BECHSTEIN —rare opportunity. —excellent condition. —well maintained. —must be seen and played. —$4900 or best offer. —383-1540 early morns.

RENT TO OWN PIANOS AND ORGANS GLEESON MUSIC CITY 829 Broughton (near Royal Theatre) Parking at Rear — 388-9632

60 WATT P.A. MIXER, $135. 6 channel Bogen MX60A—good condition, must sell. 642-5519 or

78 BICYCLES

BICYCLE SALE Sekines

QUALITY 10-SPEEDS MADE IN CANADA

SIU 10 speed
Reg $134.88 SALE $124.88

SHC 10-speed
Reg. $159.88 SALE $149.88

SHS 270 10-speed
(Chrome moly butted frame)
Reg. $224.88 SALE $205.88

Russ Hay On Government
2542 GOVERNMENT ST.
Between Bay and Hillside
The Leading Bike Shop
384-4722
MASTER CHARGE
TRADES WELCOME
CHARGEX
Open Mon.-Sat. 8:30-5:30
Friday 'til 9

DELUXE TRICYCLE, VERY good condition. Offers. 385-2264.

MAN'S PEUGEOT 10 SPEED and accessories, $110. 477-7191.

80 BOATS and MARINE

BOSTON WHALER
The Unsinkable Fishing Boat
1—13 ft. now only $1,875.00
1—15 ft. now only $2,725.00
Ask about our package deal special complete with engine and trailer
PLEASURECRAFT SALES
477-9424

GULF ISLANDS 29' F-G Sloop with new Farymann diesel, top condition, many extras, $25,700. D. McCartney, Box 1388, Victoria. Bus 387-5975, res. 382-5403 or 477-1783.

NEW GLASS BOAT KITS
28' high performance command bridge cruiser, from $15,000. One only with teak interior, $16,900. 20' cruisers and runabouts, from $1500 to $3500. 656-6806.

1974 26' REINELL SAILBOAT complete with canvas cover, dinghy, and 15 horsepower motor. Excellent condition. 112-754-2896, or 112-753-0076.

Chrysler Outboards
See us for Sales—Parts—Repairs
KEN PRASING EQUIPMENT
478-9313 800 Goldstream

1974 30' NORTHSTAR SAILBOAT, teak interior, inboard, 5 sails, knot meter, many extras. Reduced to $23,900. Must sell. Nanaimo 753-9822 or evenings 753-1697.

25' F.G.C.B. CRUISER CUSTOM Cypress, 225 horsepower O.M.C. inboard-outboard, galley and enclosed head, fully equipped. 383-3068.

CANOE COVE YACHT SALES
SIDNEY, B.C.
656-5711 656-3915

BAYLINER $8950
'76 Liberty, enclosed cabin, 280 Volvo, complete galley, marine head, Calkins Trailer. (112) 271-7058.

SAILBOAT AND TILT BOOM trailer, 14' fibreglass International 420, aluminum mast, 3 Dacron sails, $950 or best offer. 595-4068.

18' INBOARD CHRYSLER V8, factory trailer, complete. Motor needs minor work, $1000 firm. 743-9354.

SAFE, FAST DAYSAILER 19½ Lightning. Excellent condition, must sell, offers. 387-6854 or 595-7041.

AUTHENTIC EASTHOPE 7-9H.P. Gas engine complete running condition. ½ gal. hr. $450. 15ft. clinker good condition $175. 112-390-4894.

17' FIBERGLASS OVER PLYwood, 65 horsepower Evinrude, 1600 lbs. Road Runner. $1950. 656-1927.

28' COLUMBIA SLOOP, EXcellent cruising, diesel auxiliary, six sails, dual water tanks, $17,500, offers. 478-0003.

40 H.P. MERCURY ELECTRIC, controls, tank, line and battery. Very low hours, used only twice in salt. $795. 478-8425 after 5:00 p.m.

25' OLDER HOUSE-BOAT, NO power, interior renbvated and furnished, $3500. 355 West Gorge. 385-8879.

FIBERFORM BOAT, 24' DEEP V, 225 H.P. V8 inboard-outboard, in good shape, $6500. 592-4164 after 3 p.m.

ROWING SHELL
17' F.G. training shell, sliding-seat, riggers, 9'9" spoon oars, $275 ONO 479-7533.

FAST DAYSAILER
19' Lightning 2615, 2 suits dacron sails, spinnaker. $1200. 112-743-5070 after 6.

1974 22' SANGSTER DOLPHIN, 188 power, CB, dinghy, plus extras, excellent condition. Phone 748-9805.

WANTED 28' OR LARGER Fibreglass cruiser in good condition. Pay $8,000. 112-743-5487.

21' BRANDLMAYR INBOARD-outboard, excellent condition, $3900 firm. 652-3648.

FOR SALE, SAILING KAYAK, also Enterprise sailing hull, must sell. 656-5681.

54' MAHOGANY HULL ONLY, must be sold, all offers considered. 652-2195. evenings.

28' NICE INTERIOR, NEEDS work, as is $5000 or best offer. 478-1595 after 6 p.m.

80 BOATS and MARINE

MERCURY MARINE SUMMER SALE TRADES

14' ELGIN, 40 H.P. Johnson, trailer $ 795
14'4" HOURSTON, 40 H.P. Johnson, trailer $1495
14' FIBERFORM, 50 Merc., trailer $2695
15'6" CANAVENTURE, 40 Evinrude, trailer $3650
15'6" CANAVENTURE, 25 Evinrude, trailer $3450
16'6" CANAVENTURE, 65 Merc., trailer $4750
17' K and C, 140 Merc., I-O, trailer $5995
18' FIBERFORM, 140 Merc. I-O, trailer $5250
18' SANGSTER, 165 Merc. I-O, trailer $6250
18½' FIBERFORM, 165 Merc. I-O $6495
22½' FIBERFORM, 188 Merc. IO $9995
2270 REINELL, 165 Merc. I-O, as is $6995

SPECIAL
New 17' Fiberform Bimini
—140 Mercruiser
—Full standup camper top
—Full galley
NOW $9495

A Boat for Every Budget at
MERCURY MARINE
385-1457
800 CLOVERDALE
OPEN FRI. NITES 'til 9

BOSUN'S YACHT BROKERAGE
BUYING A BOAT? Our selection is excellent. SELLING A BOAT? We accept good listings. Contact Jim Squire or Bob Bentham.

28' Trojan Express, command bridge, fully loaded, $24,500 or offers. Will consider trade of land, car, truck or aeroplane.

"Your pleasure is our business."
BOSUN'S MARINA
10775 McDonald Park Rd.
Sidney, B.C.
656-5558 Box 2001

WESTPORT YACHTS
34' VIKING (1974)
Designed by C and C and built to highest standards by Ontario Yachts. Outstanding racing record. Seven bags of sails, Shaeffer instruments. 9 S.S. Barlent winches. completely equipped for racing or very comfortable extending cruising.
An outstanding yacht at $44,000.
WESTPORT MARINA
2075 Tryon Road SIDNEY 656-5832

VAN ISLE MARINA
BROKERAGE
LAUNCH RAMP
FUEL DOCK
Vacuum pump, oil changes. Complete line of filters and accessories for all vessels. Open 7 days a week, 7-8 p.m.
VAN ISLE MARINA CO. LTD.
Tsehum Harbor Box 2130
656-1138 Sidney, B.C.

CUTTER
1972 Cargyle 28' 225 Chrysler only 800 hours. New outboard leg command bridge. depth sounder, compass, stove, fridge, 2 showers, dinghy and tandem trailer. $25,000. Consider motor home as DOWN PAYMENT. 477-0038.

WANTED: USED AND DAMAGED boats. 383-1640.

23' BAYLINER, 1974, WILL CONsider trade. 384-9096.

80 BOATS and MARINE

METRO SALE

DRASTIC REDUCTIONS ON ALL BOATS
New Larsons
New Sangsters
Used Boats

23' GREW H-T Twin 120 OMC $11,995.00
22' BAYLINER Galley head, 165 OMC $ 9,595.00
17½' DBLE. EAGLE 115 Merc. Trailer $ 4,695.00
16' K and C—65 Merc. Trailer Pkg. $ 3,995.00
16' FIBREFORM 50 Evinrude. Trailer—Pkg. $3,795.00
16½' GLASTRON—65 Merc. Trailer Pkg. $3,295.00
15' LANE—65 Merc. Trailer—Pkg. $3,495.00
15' K AND C 65 Evinrude Trailer—Pkg. $2,495.00
14½' FORMULA I Ski boat, 35' Chrysler Trailer, Pkg. $2795.00

COME TO SIDNEY
OPEN 'TIL 9 P.M.
2360 Beacon Ave.
Sidney 656-1105

METRO MARINE

Oak Bay Marine
SALES AND SERVICE

GREW Boats
CAMPION Boats
APOLLO Boats
SANGSTER Boats
FAIRLINE Boats
No Red Tape Bank Financing O.A.C.
AT THE MARINA
1327 Beach Drive
598-3393

BIG SAVINGS ON BIG BOATS

Demo 25' Glastron V253 Carribean — 255 Mercruiser loaded with everything immaginable — replacement value $23,000. Our Price $13,300.

23' Penn Yann-tunnel drive enclosed cabins — rebuilt 270 Mercruiser. $9,500.

Also 1973 Glascraft 17' sidewing 120 Volvo Inboard-outboard — new camper top — Morse docking lites. $3,595.

AT
VALLEY OUTBOARD LIMITED
4650 Margaret St.
Port Alberni, B.C.
723-7377

GOLDSTREAM MARINE
EVINRUDE Outboards
ROADRUNNER Trailers
K and C Thermoglass
HOURSTON Glasscraft
LUND
VOLVO OMC
MERC Sterndrives
Complete
Inboard-Outboard
Repairs
Phone Jim Dempster
Shop Foreman
GOLDSTREAM MARINE LTD.
2994 Jacklin Rd. 478-8391

MERCURY - HONDA outboards
DOUBLE EAGLE boats
HONDA power products
MULLINS MARINE SALES LTD.
382-1928 382-4515
925 Yates St.

22' NORTH STAR SLOOP, BUILT 1973. Trailerable. New 6 horsepower Evinrude outboard. Registered boat. Good condition. $7,000. Contact, Tony Burton Yatch Sales, 383-4011.

ALMOST NEW CATALINA 27 DEluxe model, fully equipped for cruising, many extras, includes dinghy and moorage until April 1977. $16,300. 478-2469.

16'2" SKAGIT FIBERGLASS TRIhull, 55 hp Chrysler overhauled, camper canvas compass, sounder, trailer, $2500, 652-2139.

14' FIBERGLASS 50 HP MERCURY electric start, only 150 hours, with trailer. A real sharp outfit $1700, 478-2709 after 4 p.m.

18' STARCRAFT STARCHIEF, 120 HP OMC. V-berth, marine head, camper canvas. $5995. Horwood Motors Colwood Ltd., 478-8211.

ALBIN 255 DIESEL MOTOR sailer, economy plus comfort for short or long distance cruising. 478-1988.

15' clinker, 7½ Wisconson engine, 3 gear trans., excellent condition. 382-7515.

14' GLASS OVER PLYWOOD boat with trailer, excellent condition. $250. 598-2756 after 5 p.m.

22' K-C CRUISER, 215 H.P. 270 Volvo Leg, all accessories, ship shape, $10,500. 656-4157.

SIDNEY MARINE ASSOC.
656-5591
2270 Harbor Rd. Sidney, B.C.

19' GLASPAR CUDDY CABIN, 70 horse Merc., trailer. Asking $3,800. 4251 Shelbourne Street. 477-5655.

12' WOODEN BOAT AND TRAILer, screen and controls, good condition. $300. 652-1352.

CAL-25, GOOD CONDITION, many extras.. $12,000. Office 746-6232 after 6 p.m. 748-1727.

1975 6 HP EVINRUDE, LOW hours, $349. Phone 598-3366 Wayne Wagner.

FIBERFORM CRUISER
1973 — 23 foot. $7500. Phone 383-2273.

34' GRENSELL, LOADED. WILL take cash, mortgage papers, or real estate. Phone 656-5150.

15½ RUNABOUT, CELLO FINISH, 50 horsepower Merc., Thornes Trailer. $900. 592-1056, after 4:30.

80 BOATS and MARINE

HORWOOD MARINE
NOW WITH 2 Locations
TO SERVE YOU BETTER!
823 Pandora
385-1451
and
COLWOOD
(ACROSS FROM FARMERS MARKET ON THE OLD ISLAND HIGHWAY)
Mon.-Fri. 9-9
478-8211

WE SERVICE MERCRUISER AND VOLVO I/O
(Authorized VOLVO and Mer-cruiser Dealers)

SUMMER CLEARANCE SALE!!!
ON GLAS PLY BOATS
COMPARE OUR PRICES

21' Express
Stock No. 98
Stock No. 109
Stock No. 146
—Suntop
—Full galley
—Camper canvas
—Marine head
—165 Merc. I.O.
WAS $13,995 Now $10.995
SAVE $3,000

21' Express
Stock No. 107
—170 Volvo I.O.
—Standard Equipment as above.
WAS $13,695 NOW $10,695
SAVE $3,000

17½' K and C
—130 Volvo
—Camper back
—2250 EZ-Loader trailer
—Walk through windshield
ONLY $6,595

HORWOOD MARINE

19' Glas Ply HT
Stock No. 175
—Sleeper seats
—Bulkhead
—140 MerCruiser
WAS $11,595 NOW $9895
SAVE $1,700
(Pandora)

19' GLAS-PLY 2 ONLY
Stock Nos. 165, 158
—140 Merc.
—Sun top
—Full camper
—Marine head
Was $12,225 NOW $9,995
SAVE $2,230

17½' K and C
—130 Volvo
—Camper back
—2250 EZ-Loader trailer
—Walk-through windshield
ONLY $6,595

U.S. Coast Guard USES Glas Plys WHY DON'T YOU!!!

PRE-OWNED
18' Starcraft Cutty
Marine head
—Bottom paint
—Full canvas tops
—120 I-O
(Colwood)
ONLY $5,995

18' HOURSTON
—165 I-O
—Stand-up Camper
—Hardtop
—Bottom paint
ONLY $7695
(Colwood)

Bank of B.C. 10 Year Financing O.A.C.
We Take Campers Cars, Trucks etc. on Trade!
"We will match or Better any K & C Deal"

HORWOOD MARINE
Horwood Marine Ltd.
385-1451
823 Pandora

30' WOOD CABIN CRUISER, 6 cylinder diesel, FWC, 370 hours. Pressure H and C water, CB, sounder. Offers on $17,000. Phone 595-7772 or 384-2316 evenings.

13'6" F.G. FLYING JR. SAILboat, complete with colourful cacron mainsail and jib with a 3 H.P. Evinrude aux. All in great shape for $1200. Phone 388-4530.

14' NEW FIBERGLASS OVER plywood, controls, windshield, custom wheel, bucket seats, speedometer, 35 h.p. Mercury and trailer. $495. 478-8425 after 5:00 p.m.

28' COMBINATION TROLL AND cod boat, Gray marine engine, live well, radio, phone and sounder, fishing gear, "B" license valid till 1980. $7,000 cash. 246-9177.

EXCELLENT CONDITION 17' Fiberform boat, 70 h.p. outboard, EZ loader trailer, extras. Asking $3450. Information 595-5633, 652-1779.

KAYAK FIBREGLASS ONE MAN Frontiersman, with spray cover, paddles, $225 or best offer, 595-4068.

80 BOATS and MARINE

IT'S THE SERVICE "THAT SETS US APART"

WEEKEND SPECIALS

New Cal Glass
V167 OUTBOARD
—40 H.P. Johnson elec.
—1200 lb. Road Runner
ONLY $3595

New Bayliner
1700 MUTINY
—70 H.P. Johnson el. long
—1550 Road Runner
ONLY $5225

New Johnson
15 H.P. electric start, long shaft, tank, hose.
ONLY $799

SEE OUR NEW
HOURSTON GLASSCRAFT
BAYLINER
Boats in stock

GIBSON
POWERCRAFT CENTRE LTD.
(near Bay)
2520 GOVERNMENT ST.
382-8291

35' CABIN CRUISER, CEDAR planked hull, GM Bedford Diesel, diesel stove, 2 radios, sounder, pressure water, sleeps four, carpeted throughout, fully equipped, $22,000.00. Would consider 22'-25' boat in trade. Phone Murray days 754-7735, evenings 753-1094.

1974 FIBREFORM 22'6" COMmand bridge with tandem trailer, sleeps 4, stereo tape, CB radio, sounder, swim grid, anchor pack and many other extras. Excellent condition. Asking $14,500. Phone 746-4632 after 12.

15½' PRINCECRAFT SEVILLE runabout, 1974 60 h.p. Chrysler outboard, Roadrunner trailer 9.2 h.p. Chrysler auxiliary, speedometer and tachometer, $3300. Phone 758-6240 Nanaimo.

SACRIFICE SALE, OWNER moving. Must sell immediately 40' Cruiser "Nani Li" $31,500. Including one years moorage. Call 652-1181 or 652-3170.

24' EXPRESS CRUISER, FIBERglass, galley, head, F.W. cooling, sounder, tabs, 215 h.p. Mercruiser, 100 hours, estate, $11,000. Consider trade. 332-6801.

1971 24' FIBERFORM, 165 H.P. FWC Merc., inboard-outboard, 290 hrs., trim tabs, galley, stand-up head, dinette, numerous extras, new condition, $12,500. 658-5358.

'73 34 FT. NAUTALINE HOUSEboat. Twin 225 Chrysler-Volvos, mint condition. Will consider reasonable offer. Bellingham, Washington harbor, FW6, 112-206-734-4368

LONG SHAFT 40 H.P. GALE OUTboard, runs good for smaller motor to use as kicker or will sell. 478-6481.

15½' FIBREGLAS BOAT, CONvertible top, 75 and 5½ H.P. Johnson, trailer, $2595. Phone 595-7851 after 6 p.m.

12' LUND ALUMINUM 1964 6 H.P. Evinrude and trailer, Kimball Concave water ski outfit, complete, almost new. 656-2315.

18' PLEASURE AND SKI BOAT, canvas top, 312 marine engine, in excellent running condition, with trailer, $2100. 479-9244.

BAIT FOR SALE. ANCHOVIES and Herring Strips 50c per package. Sold by the case. 656-5861, 652-1512.

1971 26' SABRECRAFT, DEPTH sounder, compass, trim tabs, radio telephone, and many extras. Phone 652-3237.

WATER LEASE EXPIRING. SEE swap column, No. 115. 30' Monk, 27'' 27' Grenfell, 26' Chriscraft Cavalier. Offers or swap. 656-6806.

1975 — 22' SEA RAY, FULL GALley, 188 h.p., low hours, complete with Calkins tandem trailer, 479-8739.

14½' FIBERGLASS BOAT AND trailer, with 35 electric start, ski equipment, paddles, asking $2,000. 478-4532.

18' DAYSAILER. FAST PLANING hull design with complete inventory, all in excellent condition. With trailer $1900. 595-6501.

28' SAILING CATAMARAN, nearly complete, fiberglass on ply. Two small cabins and large open deck. Asking $900. 112-339-2453.

1973 28' CARVER COMMAND bridge, boathouse kept. Approx. 600 total hours. Loaded. Immaculate condition. Collect 112-946-1729.

24'6", 1974 SARATOGA OFFshore, hardtop, compass, trim pads, swim grid, marine head, etc. Like new. 479-2218.

24' SANGSTER '74 MODEL, $400, sounder, CB, motor bracket, trailer, equalizer hitch, $16,900 or offers. 642-3263 or 383-4872 after 6.

1975 16' INBOARD-OUTBOARD 140 horsepower, Deep V, convertible top, with trailer. $4750 or best. 479-6352, after 5:30.

12½' HOURSTON FIBREGLASS runabout with 20-h.p. Johnson outboard and trailer, good condition, $700. 478-5269.

'74 CORONADO MK II, LIKE new, 3 sails, well equipped, trailer and new 6-horsepower Johnson. 112-923-6376.

SLEEK, SWEDISH 29' FIBREglass sloop, Volvo diesel, teak interior, Lloyd's Certificate, immaculate. 479-6130.

40' FIBREGLASS DIESEL CRUISer, 2,000-mile range, very roomy, full electronic up to radar, good 76 survey. Price, $35,000. 595-6328.

21' FLYING BRIDGE CRUISER, 330 Ford 10, immaculate. Urgent sale. $3,900. 656-3775 or 656-4649.

15½' PLYWOOD BOAT AND trailer, good condition, $600. 478-9166.

LEISURE 17' SLOOP, METICUlously maintained, 6 sails, 6-h.p. outboard. 479-9156.

15½ BOAT, CANVAS TOP, NEW 30-h.p. motor, dual wheels, tilt-boom trailer. 652-1348.

26' TROJAN SEDAN CRUISER, stand-up head, galley, swim grid, dinghy, etc. $15,000 firm. 656-1229.

15-HORSE VIKING OUTBOARD, new water pump, never been in salt water. 382-1562, 595-3148.

1976 BAYFIELD 25 SAILBOAT, 3 sails, Diesel engine, $14,250. Phone 656-6346.

RANGER 26 SLOOP, 1974, 9½ outboard, immaculate, well equipped, $17,500. 754-4626.

'71 MERC, 20 H.P., 477-4648

12' SAILBOAT WITH 2 NEW sails, $225, 383-0287.

12' FIBREGLASS, EXCELLENT condition, $200. 382-1448.

ERICSON 32' SAILBOAT, $32,000. Vancouver, 263-4607.

16' FIBREGLASS CANOE, $160 firm. 479-5633.

80 BOATS and MARINE

EXECUTIVE YACHTS

Now in Stock

The All new 28' Executive
—Choice of power and colors
—Pressure hot water
—Shower
—Refrigeration
—Shore power
—Stove with oven
—2 cabins
—Bimini top
—Flush deck
—Stainless steel rails
—Swimgrid
—Drapes and summer screens

30' & 33' Models Also on Display

A Boat for Every Budget at
MERCURY MARINE
385-1457
800 CLOVERDALE
OPEN FRI. NITES 'til 9

Oak Bay
BOAT BROKERAGE
OPEN 7 DAYS
At The Marina
1327 Beach Drive
598-3393

Double Eagle
14', 16', 17', 18'6", 20', 23'
Canaventure
14', 16', 17'
CATALINA Yachts
22', 27', 30'
TANZER Yachts
14', 16', 22', 26', 28'

PACKAGE DEALS our specialty
Authorized JOHNSON. OMC dealer
Bob Whyte Marine
SALES AND SERVICE
2266 Harbour 656-6421

A COMPLETE STOCK OF FIBERGLASS MATERIALS
PELAGIC
PACIFIC INDUSTRIES (1974) LTD.
24 Huron St., Victoria, B.C.
386-1811 or 386-7814

24' COMMAND BRIDGE
REINELL 188 MERCRUISER
For sale by owner
1975, low hours
EXTRAS: Fresh water cooling, sounder, fume detector, CB-radio, stand-up head, many others. Asking $15,500 offers welcome.
TO VIEW 386-5907 ANYTIME

VICTORIA LAWNMOWER & MARINE
834 Johnson 386-8338

18' OSPREY
Class fibreglass daysailer. Main, jib, spinnaker, outboard motor and trailer. In boat show condition with numerous items of special equipment. The performance will satisfy the most competitive sailor and the family man too. Asking $3,950. Call Dick Chudley.
R F C MARINE LTD., SIDNEY
656-5591 2270 Harbour Rd.

McQUADES MARINE SUPPLY LTD.
FOR YOUR SAFETY AFLOAT
Life jackets and vests, fire extinguishers, anchors, rope and chain, flares, charts, tide books and compasses and much more at
1252 Wharf St. 383-7141

FOR SALE ONE 390 V8 FORD INdustrial Marine engine — completely rebuilt. One Borg Warner velvet drive marine clutch, one heat exchanger, hydraulic steering, one Monel shaft, 3 propellers, miscellaneous marine items all for $2500. Available on or about August 25. 383-3698.

37'X11' GILLNETTER 9 TON A licence, built by Kawano 1964, yard refit 1975, all fiberglass exterior, Chrysler 440 V-8. Foams, sounder, pilot, radar, furnace fridge, insulated hold etc. Packs 12,000 lbs. iced, large cabin, sleeps 5, $45,000 112-228-8258.

GREW BOATS ON DISPLAY
OAK BAY MARINE
at the Marina
1327 Beach Dr. 598-3393

BOATERS!
See our large display of appliances, plumbing and electrical supplies.
S. J. PEDEN LTD.
2855 Quesnel St. 386-3464

SAILBOAT FLYING JUNIOR, 12', like new, $1100. 477-6544 between 9 a.m. and 3 p.m.

FISHING BOAT, CLINKER built, inboard motor, $1295. 386-8231 or 382-8967.

LASER — ALMOST NEW, equipped with all options. 386-8136 or 386-8887.

23' PACESHIP, FULLY equipped, 3 sails, outboard, etc. Immediate sale. $10,750. 479-7288.

12' PLYWOOD BOAT WITH NEW oars, $50. 479-7116; evenings. 479-8583.

CAL 25, 3 SAILS, FULLY equipped for cruising, $11,500. 592-6927.

WANTED: USED JOHNSON-Evinrude (2-20 h.p.) complete or in parts. 487-0551.

24-FT. BUCCANEER, TRAILERable sailboat, sleeps six, ready for cruising. Van Isle Marina.

1975 25' SANGSTER MARLIN, BY owner, $15,900. 652-2394.

MUST SELL. 35' CATAMARAN Hulls. $895 or best offer. 479-6905.

80 BOATS and MARINE

DUNCAN BOATLAND

YES
WE ARE COMING TO
VICTORIA
NEXT TO
VICTORIA R.V. CENTRE
Watch for our Grand Opening Ad

VANCOUVER ISLAND'S OUTSTANDING BOAT CENTRE
DUNCAN Boatland
746-4158

MACE MARINE INC.
453 HEAD ST. 383-3324 (24 hrs.)

26' TROJAN COMMAND
—235 Chrysler
—Walter V-Drive
—Radio-tel.
—Sounder
—Perfect cruising boat
—Must be seen
$16,900

SPECIALIZING IN LIVEABOARD BOATS
OPEN 7 DAYS
(AT WEST BAY MARINA)
IN ESQUIMALT
"If you've never dealt with us You've really missed the boat"

DINGHY'S AND CARTOPPERS BY
Nelson — Portabote — Rodd
Galleon — Livingston — Olympian
Snark — Wondercraft — Aquadory
Mirror — Sportyak
Over 70 small Boats in Stock.
ALL BAY MARINA
Sidney 656-3167
2238 Harbour Rd.
Open 6 days Closed Mondays

PROP REPAIR SERVICE
New and Used
MARINE ENGINES
CHRYSLER NISSAN DIESELS
HARBOUR MACHINE
31 Erie St. 383-6555

CENTRAL BOAT LISTING SERVICE
Buyers, sellers, I will put you together. 383-1640.

MOVING, MUST SELL 16' MARlin,, fiberglass, Deep V, 55 h.p. Mercury, speedometer, tach, sleeper, seats with Road Runner Tilt Boom Trailer. 3 years old, excellent condition. $2,300 firm. 656-6443.

FOR SAFETY SAKE
Radios — CB — VHF — SSB
Sounders — Flasher — Chart, Sales — Service and Installation. Ball and Shemill Electronics Ltd. 1 West Burnside Rd. 386-9414.

CRUISE AMONG THE ISlands, Ideal 18' Plywood yacht. Sink, water, ice box, 25 h.p. 4-cylinder marine motor. Very clean. Sleeps 2. $3,000, Offers. See at Gilberts Marina. 652-2619.

MUST SELL
17' Olympic Fisherman Convertible, sleeper seats, 80 h.p. Johnson, 5 h.p. Johnson auxiliary. Extra fuel. Holsclaw Trailer. Spotless. $3,350. (112) 327-4924.

CRESTLINER 17½' DEEP V, full camper top, sleeper seats, 125 horsepower Merc outboard plus Seagull trolling motor, on Roadrunner trailer. Perfect condition, $5,500. Phone 652-5526.

1973 REINELL 16'6", WALK through windshield, sleeper seats, built in gas tank, full canvas and gauges, 115 h.p. OB, 5½ h.p. auxiliary motor, 1600 pounds, E-Z loader trailer $4500. 479-7895.

22' SLOOP, FIBREGLASS OVER marine plywood, dacron sails, 2 danford anchors, stove, sink, dinette, enclosed heads, sleeps 4, excellent condition, reduced to $4500. 656-5406.

22' K AND C COMMAND BRIDGE cruiser, FWC, 188 Merc. Full galley, dinette, swim grid and sonic barrier. Only 110 hrs. $12,495. Horwood Motors Colwood Ltd., 478-8211.

HOUSEBOAT
Professionally built 32' live-aboard. C-W 2 private sleeping cabins. Hot and cold water with shower. Volvo i-o. power and much more. $16,500. Van Isle Marina, 656-1138.

PACESHIP 23 "TATOOSH"
Fiberglass four berth C and C design. Excellent condition, complete cruising equipment. Superb racing record. $10,800. 595-2195 or 592-0895.

30' FAIRLINER DISPLACEMENT Cruiser, F.W.C., A-1 condition, loaded with equipment, recent paint, excellent charter boat. Offers. 656-7012.

17' HOURSTON GLASCRAFT, 105 Chrysler, Road-Runner tilt trailer, plus extras. Excellent condition. View 925 Arcadia, Esquimalt. 478-4017 after 5.

TRADE FOR SMALLER OR property, 34' luxury houseboat, twins, low hours. Tremendous equipment. 10,000 below market at $34,000. 598-7992.

13' RUNABOUT, 35 HP MERC. rod holders, windshield tank, controls, EZ loader trailer. All in good condition, $950. 382-5791.

16' CLINKER BUILT BOAT WITH 18 h.p. Johnson electric start, lots of extras. Asking $700. 656-5439.

ONE 9' FIBERGLASS OVER wood Davidson rowing dinghy. One 18' Bearcat sailing cat. Call after 6 only. 598-1334, 479-7969.

SACRIFICE MUST SELL, 13' boat, 18 H.P. motor, new tilt trailer, highest ofner.477-5665.

1967 60 HP JOHNSON OUTboard, controls, good condition. $500. 385-4346.

12' BOAT WITH 20 HP MOTOR and trailer, $900. 385-5373 after 5 p.m.

19' FIBERGLASS OVER PLYwood hull, price to be discussed. 642-3320.

12' BOAT AND TRAILER, WITH 35 HP Evinrude, tank and controls, good condition, $500, 383-8857.

34' CATAMARAN $6000.00 OR best offer.. Needs work. Victoria Press Box 64.

12' INFLATABLE AVON HOLDS 6, good condition, $900. Can be seen at Rimpac Divers, Sidney.

14' SPORTSPAL CANOE AND accessories. Only used Twice. $320 or best offer. 746-4623 Duncan.

37 FT. DIESEL CRUISER, TOP condition. Excellent survey. $19,900. or nearest offer. 598-2166.

12' SABOT SAILING DINGHY, $200. 478-5037.

'67 JOHNSON 35 H.P. AND TANK, $275 or offers. 1153 Caledola.

8' UNSINKABLE FIBERGLASS dinghy for sale. 477-6384.

7.5 MERC. $325. PHONE AFTER 5:30 p.m. 479-7251.

DINGHY 8' IDEAL YACHT tender $115. Phone 479-1810.

12' THORNES ALUMINUM, $250, 383-0803.

83 AIRCRAFT

RENT A PLANE TO ABBOTSFORD AIRSHOW
'75 Cessna 150, $20 per hour wet. For sale, '75 Cessna 150 Commuter, tax free. 477-9424. $35,900. To view call:

92 SPORTING GOODS

Robinson's
RIFLES — PISTOLS
SHOTGUNS
CHOOSE FROM 400
Parker Hale 30-06 4X $250; U.S. 30 M1, $130; Rem. 12G slug brl., $230. Stevens 12G dbl., $100; Browning 12G auto., 2bls., F-M, $205; Ruger Mk. 1 target, $132.
USE OUR FREE LAY-A-WAY
WE BUY GUNS FOR CASH
1307 BROAD 385-3429

BILLIARD TABLES
SHUFFLE BOARDS
SUPPLIES
PLAY-MOR
Direct Sales—Factory to You
517 KELVIN ROAD
(Off Douglas and Cloverdale
384-3332

SCUBA TANK, U.S. DIVER, GALvanized, recently tested, with pack, $75, regulator, Dacor Olympic 400 and Seaview pressure gauge, $100; 595-4068.

SWIMMING POOL
New, 40'x18'; above or in ground; fully equipped including cover. $2,200. or best offer. 477-2739.

MAN'S WET SUIT, 5'3", 130 pounds, complete outfit, $225. 478-7488.

7x35 WIDE ANGLE BINOCULARS, like new, $50. 22 semi-automatic rifle, with scope, $50. 595-5659.

COMPLETE SET OF GOALIE gear to fit midget or juvelle. 477-4542, betwee 3 ad 7 p.m.

2 PEETZ SALMON REELS, ONE 6", one 5". Tackle box with lures. 383-4913.

12 GAUGE BROWNING O-U cased 36 cal. Colt repro., 11mm mauser. 384-5016.

93 CAMERAS, SUPPLIES and PHOTO FINISHING

ROY'S PHTOTGRAPHY
Has the following professional photofinishing equipment for sale.
1 PAKO Pakonomy high production Model No. 226 print dryer $750.00
1 PAKO Pakonomy High production print dryer Model No. 48 $450.00
1 PAKO In-line Rocker washer 8'x30" (as is where is) $100.00
1 PAKO M4 Pakolux print washer $200.00
1 Galvanized sink 10'x26" $ 25.00
1 Stainless steel developing table sink, 2"x45" 2" deep $ 40.00
1 PAKOMATIC Model 45 automatic B and W Printer $500.00
1—5x7 Roll head for Pakomatic $ 60.00
4—48-gal. capacity crockery deep tanks ea. $ 20.00
1—24-gal. capacity crockery deep tank $ 15.00
¼ h.p. elec. motor and pump $ 35.00
1—Sodium vapour safelight $200.00
For appointment to view, phone 384-1512. 384-6995.

city photo
1227 Gov't.
385-5033

Everything you'll ever need... photographically that is!

FOR A SUPER BUY IN USED CAMERAS CHECK US FIRST
Bill's Photo Supply
1672 Douglas 383-7443

Fast Foto Service
24 hour film processing on Kodacolor. Quality guaranteed or money refunded. — These are not first run prints. They are color corrected.
791 Fort at Blanshard 386-7787

Island Colour Labs
Super fast quality film processing. Kodacolor II or Fujicolor II. Competitive prices. In by 10, Out by 5.
615 FORT 384-2242

BRAND NEW NIKON NIKOMAT FT 2, $425. Canon FTB $325. Single lens reflex 1.4, leather case-cap 595-1595 after 6 p.m.

LEITZ 90 MM 2.8 ELMARIT, EXcellent condition, $190. 386-0466 between 5-7 p.m.

OTEMUS 6X6 ENLARGER, TYPE 74204 S4.5 lens, masks, $50. Phone 652-1424, after 6 p.m.

96 RANGES, STOVES and FURNACES

NOW AVAILABLE
The all-new Texaco oil furnace with the revolutionary flame retention head, proven savings up to 25 per cent in fuel consumption. Harknett Fuel, 384-9381, ask for Ralph Smith or Steve Brown.

SMALL RANGE, 2-YEAR-OLD furnace with registers, duct work and 250 gal. oil tank. 479-7725.

39'' OLDER STYLE MOFFAT range with warming oven. Oil floor furnace. Offers. 479-4727.

MOFFAT GAS RANGE, EXcellent condition. Broiler. $75 or offers? 382-4084.

FURNACE 85,000 BTU EXcellent condition, includes ducts and vents $75. 595-2622.

30'' GOLD KELVINATOR RANGE, 1 year old, excellent condition. $250. 478-7278.

NEARLY NEW 30'' PROPANE stove and tank, $250. 478-4608.

VIKING 30'' RANGE, WHITE, $50; 477-7054.

30'' ELECTRIC STOVE, $40 386-2839

97 FURNITURE

OLD BUT LIKE NEW SOLID MAhogany chest od drawers $50. Solid walnut gate-leg table, top needs refinishing $30. Twin or bunk 39'' beds will sell separately or together, like new $100 each. Combination radio, B & W TV and Hi-Fi in solid maple cabinet, needs slight repairs $150. 478-9898.

COMPLETE LIVING ROOM OUTfit, nice style in plaid herculon chesterfield, chair and loveseat. Coffee table, square table and hexagon lamp table, also 2 lamps. Complete set $575, Brand new, financing available. The Traders. Phone 592-3647.

WALNUT FINISH 4 PIECE BEDroom set complete with 612 coil mattress and box spring and steel frame worth $325. Night tables, $40 each. Odd chest of drawers, $49. Dresser with mirror (6 drawers), $95. The Traders. Phone 592-3647.

FOR SALE: 3 PIECE CHESTERfield suite; one coffee table; one end table; bokshelves; two double beds; one kitchen table with 3 chairs; two student desks. Phone 383-7268.

9-PIECE SOLID DARK OAK DINing suite. Tynans quality 3-piece sectional chesterfield, excellent condition, but needs recovering. Black and white 17'' TV with stand. 2170 Sandown Rd.

7-PIECE ROUND DINING ROOM, downfilled traditional couch, wall units, stereo, bedroom sets, 3 single, one king, 17 cu. ft. upright freezer. Phone 656-2777.

CUSTOM BUILT 42'' DIAMETER black wrought iron glass topped table and 6 matching chairs with added foam seats. Phone 658-8152 between 4:30 p.m. and 9 p.m.

TEAK FURNITURE, ORANGE couch, matching chair, blue high-back chair and foot stool. Good condition. Offers. 479-8646, after 5.

FOR SALE, NEW COUCH, chair, and footstool, coffee table, and 2 cofs, 477-0781 before noon or after 9:30 p.m.

CHESTERFIELD AND CHAIR, light weight colonial styling, needs recovering, $35. or best offer. 382-5256, after 6.

COMPLETE LIVINGROOM, French Provincial, sold separately or together, phone after 6 p.m 592-3107.

97 FURNITURE

KING SIZE, NEW SIMMONS beauty rest Luxury III mattress, box springs and metal frame cost $800 asking $449. New pine trestle desk $119.95. Avocado 24'' stove as new $197.95, 14 cu. ft. self defrost, 2-door fridge and freezer as new $195. Used bed with mattress, new double bed mattress and box spring with legs, 26'' Zenith colour combination TV and stereo in Dielcraft cabinet excellent condition, new cost $2000 asking $425. 3-piece Spanish design dark pine finish wall unit. 3-piece stacking oak bookcase with drop leaf Secratarie with drawers and pigeon holes. Over stuffed velvet couch, chesterfield, chair and Ottoman near new $249. Lots of dressers, etc. and antique sideboards. 478-4712 or 478-5449. 786 Goldstream. 11:30 a.m. to 8 p.m.

TODAY'S CROSSWORD PUZZLE

UNITED Feature Syndicate

ACROSS

1 Farm animals
5 Miss Maxwell
9 Frighten
14 Correct
15 Destitute
16 Farm
7 Debt transferences: law
19 Become a member
20 Island blitzed in 1941
21 Earned
23 Hardy heroine
24 Extract
27 Intimate
29 Star-shaped
31 British Columbia's neighbor
35 Deplorable
37 Rescues from harm
39 Extremely pale
40 Attired
42 Allotted
44 Pitchfork part
45 Buenos -----, Argentina
47 Temptress
49 Use oars
50 Did the samba
52 Most agreeable
54 Balustrade
56 Ontario lake
59 Aromatic spice
62 Nitrogen
64 Church vestment
65 Calm
67 Handle with --- -------
70 Rent under contract
71 ---- Kazan: Movie VIP
72 In good order
73 Ism
74 Killed
75 Sea eagles

DOWN

1 Away from here
2 Fragrances
3 Cares: 3 words
4 Sets forth
5 Above: Comb. form
6 Card game
7 "----- of the Vagabonds"
8 Malicious burning
9 That girl
10 Show differences
11 Poker stake
12 Hinds
13 Makes a mistake
18 Portable shelters
22 Aromatic beverage
25 Overfeed
26 Cottage features
28 --- carte
30 Permit entry: 2 words
32 Very generous person: 2 words
33 Gambling game
34 In a different manner
35 Saurel fish
36 Queen of Jordan
38 Finch
41 Make less
43 Tenth: Prefix
46 --- lion
48 Katmandu is its capital
51 Understand: Slang
53 Actress ------ Simon
55 Huron and Superior
57 Salt water body
58 Lairs
59 Fountain drink
60 Away from the wind
61 Social unit
63 Window part
66 Thus far
68 Machine tool
69 Ending with -gew

By R. A. POWER

98 TV, STEREO, RADIO SALES and SERVICE

m Mais
1821 COOK
WE RENT
COLOR
OR BLACK/White TVs

Butler
Butler Brothers
TV RENTALS
1720 DOUGLAS STREET
385-3832

Rent or Own
FROM
CITY CENTRE TV
OPEN 10 A.M. — 10 P.M.
6 DAYS A WEEK
3970 Shelbourne 477-6971
Next to K Mart in the Mall

MARANTZ 2270 RECEIVER, PIONEER PL51 turntable, STR Alpha speakers, as new, $1100. 595-4708.

MUST SELL MOVING. LLOYDS stereo component set, 2 mths old, perfect condition. 385-0371.

TV BLACK AND WHITE, 19" 4 years old, bargain, 384-3803.

PORTABLE B AND W AUTOMATIC TV. Call 642-3290.

STEREO CASSETTE DECK JVC1667U. $200 firm. 592-0873.

99 GROCERIES, MEAT and PRODUCE

"MEAT" AT McCOLLS
Sides of Grade A Beef .95 lb. Black Puddings, Slicing sausage, White Puddings, Haggis.
PARLIAMENT MEWS
Ste. 5-230 Menzies St. 382-1611

HOLLOWAY—U-PICK BEANS, wax and green, 35c lb. 7068 East Saanich Rd. Logans 45c lb. Wednesday 11, Saturday 14 on Veyaness Rd. Your containers.

BAIT FOR SALE. ANCHOVIES and Herring Strips 50 cents per package sold by the case. 656-5851, 652-1512.

LOGANBERRIES FOR SALE. Freezer crate berries, $6.00 a crate, jam and wine berries, 50c lb. Phone 652-2046 up till 8 p.m.

SILVER RILL FARM
Corn and beets are now ready. 7179 Central Saanich Road. 652-3509, 652-5566.

CULL POTATOES $2 PER 100 pound. Michell Brothers. 3015 Island View Road.

FRESH BLUEBERRIES, packed 10 lb. boxes .65c lb. 384-1179, 595-8568.

WILLIAMS QUALITY MEATS
795 Fort St. 334-0525-26
Fresh Fish Daily

OKANAGAN FRUIT — FRESH picked, non-stop from orchard, delivered. 477-8201.

NEW CULL POTATOES. $1.50 small, $2.50 large., per 100 pound sacks, 1843 San Juan. 477-5317.

TAKING ORDERS FOR PICKling cucumbers. 6432 Pat Bay Highway. 652-1534.

TOMATOES, 35 CENTS LB. Some green ones abailable. 6432, Pat Bay Highway.

BLUEBERRIES
Fresh picked crop. Best price in town. 386-0934.

LOGANBERRIES, U-PICK. SATurday and Sunday, 9:00 to 4:00 p.m. 1821 Verling Lane. 652-1656.

VICTORIA PLUMS
- 363-8732.

TRANSPARENT APPLES, RED beets, .20 lb. each. 479-7096.

99 GROCERIES, MEAT and PRODUCE

SAVE ON MEAT
Sides of top commercial beef, grain fed and guaranteed. 79c lb. Buy now at these low prices. Hinds of choice grade A beef guaranteed aged and tender. $1.15 lb. Grade A baby beef sides 92c.
ALBERTAL MEAT DISTR.
811 Cook St.
383-3012 or 383-8552

SAVE MONEY AT HARVEY'S
Sweet Pickled hams, cured but not smoked $1.19 per lb.
Standing rib roast $1.69 per lb.
FREEZER BEEF
Red brand hinds $1.29 per lb.
Red brand sides 99c per lb.
2709 Quadra Street 383-2031

NEW POTATOES
$2 a sack. 652-1546

LOGANBERRIES, PICK YOUR own. 6950 Veyaness Rd. 8-8 p.m.

100 MISCELLANEOUS FOR SALE

JR. BOYS, JR. GIRLS BIKES, $10 each. Dotted Swiss basinette with hood like new $20. House paint will sell cheaply. 2 wicker chairs, $5 each. Garden tools, Swedish hand saw, short handled axe, plus others. All like new. Wood panelling.

THOMAS PLIMLEY LTD. HAS A burroughs Sensimatic F6300 Bookkeeping Machine for sale. The machine is 10 yrs old, but in good working order. Operator training included in purchase price. Please contact Mr. Norman Arden. 382-9121.

MOVING, SO BIG GARAGE sale, Saturday 1:00-4:00 p.m., 3055 Washington Avenue. Solid wood wardrobe, $65; picnic table, $15; (alder) fireplace wood; new and used lumber; kitchen extras; Datsun and Pinto tires; Plumbing and machine parts, etc. Cash only.

HAMS! GARAGE SALE. 20 years accumulation of components and assemblies. Power transformers, transmitting variables, tubes, transistors, etc. 40 years back issues Q.S.T. 10 a.m.-5 p.m. Saturday. 1230 Union Rd.

BASEMENT SALE: SATURDAY 10:00 a.m.-4:00 p.m. featuring baby items, black and white TV, kitchen table and chairs, and more. Come and browse around at 1334 Johnson St.

MOVING MUST SELL SPIRALAtor spin dry washer, small Reed organ, Westinghouse refrigerator, large metal bookcase, older type chesterfield suite, in good condition phone 470-7813.

MOVING, BULK OF HOUSEHOLD appliances, furniture and effects for sale. Electric lawn mower, gas stove, large fridge-freezer, pots, dishes, plants, rugs etc. Sat. Aug. 14 noon - 6 p.m. 321 Robertson.

NEIGHBORHOOD GARAGE SALE Sat. — Sun. 9 a.m.-5 p.m.; 10 speed bike, electric guitar, hand crafted pottery, gallons of paint, furniture, garden tools, etc. Kent Rd. off Carey Rd

CHESTERFIELD SUITE, DISHwasher, beds, radial arm saw, table saw, oil tank, black and white TV, sink, doors, door trims and other misc. 598-5950.

BOY'S BIKE, $25, 20" TRICYCLE, $15, Older 35 Evinrude and controls, $75. 2 Bucket seats, $30. Viking vacuum, $15. 6 year crib, $30. Child's car seat, $5. 478-8034.

RECORD — TV STAND, $5. CEMent blocks, board, $8. Old Gramaphone — radio cabinet, $15. Thermos, $4. Bedspread, $6. Blanket $6. 388-7629.

HOLIDAY 3 BURNER AND oven, propane stove, and tank for camper or boat. 1 pair dual boat horn. Remington portable typewriter like new. 658-5875.

MAHOGANY DESK 24X48, SIMmons roll-away cot, Underwood Olivette typewriter with case, Remington electric edding machine. 595-3095.

WICKER CHAIR, WHITE Toilet, new, 2 small basins, Annex wood heater, Viking dish washer. 383-6630.

DEMO SALE
887 Runnymede Place, Saturday only, 9 a.m.-3 p.m.

CARPETS, 12X15 USED, GREEN indoor - outdoor, 12x10 blue and white, new, 12x14 blue and white, new. Offers. 592-2067.

GARAGE SALE, 1667 EARL ST. Saturday and Sunday, 8 a.m. to 1 p.m.

APPOLLO BOY'S 5 SPEED, $40. Round kitchen table, $10. 386-6930

100 MISCELLANEOUS FOR SALE

SINGER PORTABLE SEWING machine, S.C.M. portable typewriter, Zenith 21" portable B and W TV, pine student desk, unpainted pine bureau and night table, 1975 Toro 19" Whirlwind lawnmower, etak lumber. 479-7953.

GARAGE SALE — SATURDAY from 9:30 a.m. Double bed, chest of drawers, table, car heater, skis, sink, toilet, books, coffee percolator and odds and ends. 2988 Tillicum Road, 383-8517.

GARAGE SALE. SUNDAY, August 15, 1:30-4:30 p.m. Everything must go. 2 complete single beds, as new, bureaus, record player, dishes, etc. 2904 Shakespeare. 385-0655, 595-7736.

BRASS TELEPHONE, DIAL CANdlestick, with modern wiring. Excellent, $120. Want buy 11-hole dial phone. Also unusual telephones. Swap? 386-6924.

FOR SALE 1 QUEEN SIZE BEDroom suite, one 4 -channel quad Sony stereo, 1 1955 Dodge good shape, offers phone 383-2195 after 5 p.m.

PORTABLE TV, 17" BLACK AND white, $60, Black and white 22", $40. Black and white 22", $95. Chesterfield, $20. Phone 595-7745.

LADY'S RIDING JACKET, britches and jodhpurs, size 14 to 16, also permanent membership in Palm Springs Health Spa, 592-4528.

LARGE RUSTIC COFFEE table, $30, Entrance table, $20. Pair lovely table lamps, $20. 478-5220.

GRANGE POSTUREPEDIC boxspring and mattress, queen-size, $175 or best offer. Stereo, $75. 386-0935.

AWNING, RETRACTABLE canvas type 12 ft. wide with 6 ft. overhang. Phone 385-5847 after 5:30 p.m.

BEAUTIFUL BEIGE AND IVORY sculptured shag carpet, 12x12½, almost new, $200 firm. 658-8083 after 6:00 p.m.

WRECKING HOUSE, 615 DUNEdin, doors, windows, toilet, used brick, furnaces, hot water tank. 652-3898.

12' ALUMINUM BOAT, OARS, and 7½ horsepower engine (50 hours). Complete $600. Two large oak barrels, $20 each. 592-0978.

POTTERS WHEEL — WILAVE model. Immaculate condition. Near new, stone kick wheel, steel frame, $135.00. 592-4351.

TENT: FAMILY SIZE, EXTERnal poles $60. Tiles 1¾ carton Armstrong. Spring horse $10. Hollywood bed $75. 598-1620.

GARAGE SALE, SATURDAY AND Sunday 9 - 5. Smaller furniture items plus large variety other goods. 3263 Quadra.

YARD SALE, SATURDAY, 634 Avalon Road. 384-8356. Queen size mattress, desk, kitchenware, plants, youth bed, etc

LADIES 3 SPEED BIKE, $50. Kiddy seat, $10. Used approximatly 3 months. My double dress form $25. 477-3456.

12X18 SHORT SHAG RUG, brown, with underlay, very good quality. $300 firm. 388-5391.

DOUBLE SEALY MATTRESS and springs, good condition, $15. 592-2324.

COMBINATION COLONIAL bookcase desk, English baby carriage. Excellent condition. 384-9272

EXCELLENT MANUAL TYPEwriter, $90. Bunk beds, $50. 598-1715

BRASS AFRICAN VIOLET PLANT holder, 10 pots. Trilight lamp, reading light on stem. 382-9680.

COPY OF GREEK STATUE (head) handmade. Best offer. 388-7629.

6" METAL TURNING LATHE Craftsman, 4 law chuck, tool holder, etc. 477-0591.

DOUBLE-DECK MECHANICS tool chest and tools, complete. $900 or nearest offer. 383-2020.

COMPLETE SET HOCKEY GOAL tenders equipment, 1975 Edition, Britannica 3 encyclopedia. 385-7866.

SANYO BSR, CASSETTE STEREO $200.00. Majestic 10 speed $55.00. 479-5102.

NEW, -C.B. RADIO SET. COST $268. new. Must sell. Offers. 592-6170.

CAST IRON BATHTUB, 2 GAS hot water tanks, gas stove and sink with taps. Offers. 386-2292.

ALUMINUM PATIO DOORS, 6'x6'8", $75. 479-2193 after 5 p.m.

100 MISCELLANEOUS FOR SALE

OPENING Announcement
RAWLINGS Tub'N'Taps
Victoria's finest and newest bathroom shop featuring the latest in plumbing fixtures accessories and bath displays. We also stock the most complete stock of plumbing parts on Vancouver Island, also heating and wiring supplies and General Electric Appliances.
Rawlings Tub'N'Taps
625 Hillside Ave. 388-7311

SPEED QUEEN
Washers from $368
2-YEAR GUARANTEE ON ABSOLUTELY EVERYTHING INCLUDING PARTS AND LABOUR. 10 YEAR WARRANTEE ON TRANSMISSION.
BEFORE YOU BUY
ANY FURNITURE — Come in and compare our everyday low, low, warehouse prices.
ACTIVE FURNITURE
566 David 382-8274

EATON'S WAREHOUSE STORE
HOME FURNISHINGS AT BUDGET SAVING PRICES
749 View St.

Butler
Butler Brothers
FOR MAYTAG
1720 DOUGLAS STREET
385-3832

½ PRICE CLEARANCE!
Genuine G.I. surplus odd shaped shoulder bags. Pack sacks and frames, wire cages for transporting pigeons, 50 cal. cleaning rods, sterno 19c can. Bandaids 100 pkg., 48c, jeep engine heaters.
INTERNATIONAL KNIVES
BUY—SELL—TRADE
574 Yates St. 383-2422

attica historic home supplies ltd.
714 Market Street
Used Building materials from the ground up. Tues. thru Sat. 10-6 384-3614.

C. TAYLER
HOME APPLIANCE LTD.
MAYTAG
2 million owners can't be wrong.
707 JOHNSON 383-3281

LADIES — A FANTASTIC SALE ON THE VERY SLIGHTLY WORN DRESSES, TOPS, PANTS, SHOES, ETC. PETITE SIZES. UP TO DATE STYLES. DON'T MISS THESE GREAT BARGAINS. PHONE 385-0456, after 5 P.M.

YARD SALE. SAT. 10 TO 5. SUN. 10 to 5. Boat and trailer. Camping gear. Fishing rods. Chesterfield $25. Many odds and ends. Some Collectors Items. 2853 Leigh Rd., 478-7618

FRIGIDAIRE FROST-FREE REfrigerator, 64" high, and 30" range, avocado green, $550 pair. Large mahogany wardrobe, 3 sections, bevelled mirror, $175. 476-5953.

CARPET SALE
New stock, roll ends just arrived, 9-12 from $48. Lots of smaller and larger sizes. Fuzzy Wuzzy Rugs Craigflower and Skinner, Victoria West. 382-6142.

CUPBOARDS, SHELVES, CAPE Cod windows and frames, large "Homart" water heater, 2 sets of cement sinks, 100 amp curcuit box with service line and meter connection. Phone 479-7725.

VIKING SPIN DRY APARTMENT washer, 6' step ladder, wheel barrow, roll-away cot, kitchen sink, space saver, garbage can, garden tools, electric coffee pot, other items. 658-8775.

PRINTING PRESS, CHANDLER Price letter set, 3 chases, excellent working order, complete with 15 sets of type, 1 H.P. motor, plus many extras. 479-5100 after 5 p.m.

PAINTING EQUIP. FOR SALE
20' swing scaffold, complete, used once, $2,200. Graeco-Hydra sprayer, airless, never used, $1,800. 479-1443.

DESK CHAIR, PADDED ARMS, swivel tilter black nylon and vinyl, chrome finished steel base ball casters. As new. Bargain at $75. Phone 384-0303.

GARAGE SALE: SATURDAY, Aug. 21 all day. Antique furniture, baby furniture, 1964 VW Beetle, beds, odds and ends. 642-3392 1971 Kaltasin Rd., Sooke.

MULTI FAMILY GARAGE SALE. Friday to Sunday, starts 10 a.m. friday to Sunday, starts 10 a.m. Something for everyone. 1555 Elm. 592-1583.

CHESTERFIELD, CHAIR, 23" black-white TV floor model, pole lamp, coffee table, $125 for all. 382-0544.

OUTDOOR TV ANTENNA, $15; twin bed, $12; two VW snow tires, $8; two B/W Portable TV's $15 each. 478-4627 afternions.

ROUND OAK TABLE, 5 LEAVES, beautiful condition. $675. 9 cu. ft. fridge, $125. Color TV, $165. 479-3209.

POOL TABLES, SLATE, NEW 4x8, only $495. can deliver. 112-291-0889, dealership inquiries welcomed.

A WORLD OF PLASTICS
ONE STOP PLASTIC HEADQUARTERS—INDUSTRIAL PLASTICS, 2105 DOUGLAS.

LEAVING, MUST SELL TRUNKS, fan, luncheon sets, oil paintings, oriental arts, miscellaneous. 384-1386 after 6.

THE STORE OF A MILLION KEYS
PRICE'S LOCK AND SAFE LTD.
847 Fort 384-4103

100 MISCELLANEOUS FOR SALE

ANTIQUE AND Old English Items BY AUCTION
FRIDAY AT 7:00 P.M.
ALSO
Fine Modern Furnishings Rugs and Appliances
KILSHAWS
1115 FORT ST. 384-6441

NEW AND USED
2 pc. chesterfield suites $169.00 to $559.00, Hide-beds $169.00 to $398.00, Swivel rockers $159.00, Duncan Phyfe drop leaf dining table $139.00 to $239.00, set of 4 dining chairs $199.00, China cabinets $169.00 to $319.00, 5 pc. kitchen sets $49.50 to $99.00, Bedroom suites complete $189.00 to $699.00, chest of drawers $29.50 to $149.00, Dressers $39.50 to $199.00, Bunk beds $149.00 and $249.00, Students desks $29.50 to $99.00, 8x11 Persian pattern rugs $120.00 and $179.00, Hoover washer-spin dry $99.00, Dimplex heater $59.00, Vacuum cleaners $19.00 to $79.00, Cedar chest $99.00. Use Your Chargex or Master Charge.
PANDORA FURNITURE LTD.
New and Used Furniture
1050 Pandora Ave., 383-6319

AUCTION GALLERY
We buy, sell or consign. Appraisals for all purposes. ESTATE SALES and LIQUIDATION SALES. Immediate pickup of your goods. All items sold same week of pickup. NO WAITING! We have our own trucks.
VICTORIA
966 YATES STREET 386-8448

AMANA MICROWAVE
DEMONSTRATIONS
Every Fri. 6-9 P.M. Sat. 10-4
Major Appliances and carpet at contractor prices
McDONALDS SUPPLY LTD.
370 Gorge Rd. E. 386-6745

VICTORIA LAWNMOWER & MARINE
834 Johnson 386-8338

MISTER SWEEPER
New and used vacuum cleaners. Every make in stock at fantastic bargains. Guaranteed.
906 Esquimalt Rd. (at Head St.)
386-2947

UNIVERSAL TRADING CENTRE 584 Johnson. Upstairs Warehouse Bargains. Tools, furniture, antiques, curios, glasswear, pictures, stereos, cameras and jewellery. 383-9512. We Buy, Sell and Trade.

BRAND NEW 14 CU. FT. FROST free refrigerator freezer. Right or left hand door, $450. Or 18 cu. ft. 2 or 3 door models, while they last, clearing $650. On casters. The Traders. Phone 592-3647.

USED OR NEW FREEZERS. 10 cu. ft. upright, $185; 15 cu. ft. chest model, $225. 25 cu. ft., $250. Plus many sizes new upright or chest model. The Traders. Phone 592-3647.

VIEW STREET CURIOS AND ANtiques. Open 7 days a week. 9:30 a.m. to 8:00 p.m. 1005 View Street. 382-2821. Used furniture and china of all types.

HOUSESAVERS WAREHOUSE
Quality re-cycled building material, fir flooring, bath tubs, sinks, doors, etc. 242 Mary Street. 382-8711 Friday and Saturday 10 a.m. to 4 p.m.

GARAGE SALE — MOVING
Stereo, books, skiis and boots, skates, lawnmower, hide-a-bed, pictures, lawnchair, many other items. 656-2777.

SINGLE BED WITH BRAND new mattress. Girl's wet suit, excellent condition. Weight belt and weights. 1966 VW van, good condition. Tested. Offers. 595-1095.

KENMORE WRINGER WASHER, $45; 4-drawer metal filing cabinet, $59.50; 7 cu. ft. deepfreeze, $145.50. Mel's Bargains, 3460 Quadra. 384-3152.

PANASONIC COLOUR TV WITH swivel base, 3-piece chesterfield, buffet, baby rocker feeder unused, burner stove, baby walker. 592-6733.

BEAUTIFUL MCCLARY EASY washer and dryer, all cycles, excellent condition. Also small AMC Fridge. By Jim's Appliances. 477-2560.

ATTENTION TAILORS AND UPholsters: Sales and Service to all industrial sewing machines. Sawyer's Sewing Centre, 840 Fort, 388-6228.

SWIMMING POOL WITH filter, ladder, etc. $500 or trade for topsoil and landscaping. 743-4040 after 5 p.m.

BRAND NEW LADY'S CCM BIcycle, Magnus 22-chord organ and chord books for sale. Phone 385-2315.

WASHER, GEC AUTOMATIC good working order, $70. 3 bar stools, avocado green, $70. 477-4232, after 5 p.m.

METAL DESK, $49.50; OLDER style glass door china cabinet, 195; Viking fridge, $95. Mel's Bargains, 3460 Quadra. 384-3152.

DIAZIT CENTURY 21 PRINTER, White print copy machine, 8 months old for designer or architect. $500. 642-3735. Extras.

GARAGE SALE, AUG. 14TH. 10-5 p.m. antique bed; kitchen chairs; horse hair mattress; modern fridge, 7685 East Saanich Road.

2 BEDROOM SUITE, DEEP freezer 23 cu. ft., portable TV, guitar and amplifier, sewing machine, mini bike, 478-3428.

H.D. AUTOMATIC WASHER, ½ H.P. motor, 18 lb. capacity, Porcelain top with safety lid, $350 The Traders. Phone 592-3647.

DISHWASHERS, 6 PUSH BUTton, deluxe model, $295. Built-in or $325 for portable. The Traders. Phone 592-3647.

TYPEWRITER STANDARD MOdel Underwood, $85; excellent condition. 384-9136.

LIKE NEW, TAN LEATHER davenport suite, $200; rug shampooer, $5. 383-8857.

AYNSLEY "HATFIELD" CHINA, 36 pieces, excellent condition, $200 OBO. 383-4088.

26" ADMIRAL COLOUR TV; 4X8' pool table, 4 cues. $500 pair. 478-7963.

WOODEN BARRELS, ASSORTED sizes, for furniture and decorating ideas. 383-1328.

CHAIN SAWS
656-4866

DAVE'S PLASTICS 10% OFF FOR August. 664 Discovery St. 383-3290.

WOOD FRAME WINDOWS, ALL sizes, fridges and stoves. 479-6761.

COPPERTONE FRIDGE AND stove, $600. 385-5373 after 5 p.m.

LARGE LADIES BIKE, $20. RANgette $35, 383-2165.

MOVING, SELLING FURNITURE miscellaneous items. 592-0202.

WRINGER WASHER, TWIN CARriage, floor polisher. 478-8995.

INDIAN WOOL SPINNER, $60. 592-4812.

18 CU. FT. FREEZER. 595-8035

100 MISCELLANEOUS FOR SALE

OFFICE AND STORE EQUIPMENT

IBM electric typewriter	$295
Typewriter stand	$20
Odner adding machine	$190
3M photo copier	$350
Swivel office chair	$35
Brass hassock display stand	$20
Headboard display stands	$5 ea.
Set of 11 furniture pads	$55
Sandwich sign stands	$25 ea.
Steel shelf brackets made of heavy duty angle iron	$250
Custom made chesterfield display racks. These are suitable for storage of hi-back sofas.	
3 tier	6 only at $135
2 tier	6 only at $115
Also 3 tier gray	2 only at $60 each

Apply Buy-Rote Furniture Ltd., 704 View St., Tues.-Sat., 9 a.m.-5:30 daily.

FRIDGE, WHITE AUTOMATIC defrost late model, 2 door Beatty in very good condition, $275; 30" electric range window oven, $65; large oak coffee table with glass top, very attractive, $55; china cabinet with 2 sliding glass doors, $55; double bed complete with box spring and mattress, $49; chest of drawers, $39; large wardrobe, 2 door with large mirrors, $150. 386-7113.

USED SEWING MACHINES
1 only treadle: Singer electric portable, $35; 4 ejectric portables, excellent condition, $49.95; Electric in console cabinet, $69; Zig Zag portable, $75; Singer slant needle, $85; white auto., $109; Singer fully auto. in console cabinet, $140. Many, many more. All 1-yr. guaranteed. Sawyer Sewing Centre, 840 Fort, 388-6228.

MISC. ELECTRIC APPLIANCES — wringer washer $25; Singer portable sewing machine $50; G.E. portable stereo $25; Black and White portable TV $60; Nordic electric range $120; electric heaters, $10 and $15; Misc. fluorescent fixtures, $5, $10, and $15; hair-dryer and other items. Phone 385-5847 after 5:30 p.m.

"WRAP AROUND BOAT WINDSHIELDS"
Complete with anodized aluminum trim — aluminum mounting brackets — vinyl deck moulding and nylon fasteners. In stock at Industrial Plastics — 2105 Douglas, and 460 Wallace, Nanaimo. Open 6 days a week.

TILLICUM FURNITURE
2612 SOOKE RD.
Carries full selections of upholstery supplies, tools, fabrics, and materials. Rubber and poly by the sheet or piece. We manufacture cushions. Free estimates. 478-0522.

MOVING EAST, SELF-PROpelled Lawnboy mower, $100. Bedroom suite, good bar stools, gold French Provincial chesterfield and chair, girl's bike, boy's paper bike, old bunk beds, Hoover upright vacuum. 385-6592.

RESTAURANT EQUIPMENT FOR sale. Leonard deepfreezer, Remington cash register, Bunnomatic coffee machine, 3 maple top preparation tables, one Hobart blender, one Bakerspride electric pizza oven. Sliding door cooler, 478-8970 after 6.

MOVING, MUST SELL BRAND new 16 cu. ft. frost free harvest gold fridge; Mexican coffee table; cedar chest; 10-speed bike; portable organ and amp. stereo and TV combination, 383-6603 after 6:00 p.m.

SWIMMING POOL
New, 40'x18', $2,200. White bathroom vanity, complete $75. Metal detector $100. Portable Hoover washer dryer $85. Plus garage full of clothing, ornaments, etc. 477-2739.

RENOVATION AND GARAGE sale, Saturday 10:00-6:00. 645 Towner Park Rd. Sidney. 656-1295. Windows, paneling, hot-water tank, baby items, desks, rug ends, curtains and rods, much more, all priced to sell.

Aluminum Gutters
5" CONTINUOUS in baked enamel. Screens, windows and awnings. B.C. ALUMINUM 479-7121
"THE NAME YOU KNOW"

2 SINGLE BEDS $30 AND $40, one ¾-size bed $40, 2 dressers $25 each, 9x12 braided nylon rug $45, 8-piece dining room set in dark pine $800. 2 desks $15 and $25, one typing table $45, 1 patio table $30, 2 lamps $15 each. 652-3432.

DEMO SALE
2 houses — No. 32, No. 26, Montreal Street; 5-suite apt. 432 Dallas Road, 9-6 Wed.thru Sun.

HOUSE SALE, WE'RE MOVING and parting with all sorts of household items. Colour TV, washer and dryer, queen size waterbed, easy chair, couch, and much more. 478-0561. First come, first served.

SUMMER FUN — 1972 YAMAHA mini Enduro, 60; a medium sized kid's bike in excellent condition. $300 firm. Very safe fibreglass hydroplane with 7½ h.p. motor, $125. 658-5105.

Aynsley Bone China
Louis XV Dinner Service for 8. All serving pieces—many signed. Best Offer. 384-6487.

DOUBLE CEMENT LAUNDRY tub (for your garden or patio) $35, double mattress $20, child's mattress, $15; pretty new set of china, $30. 595-6307.

TIFFANY LAMP
Selection of leaded lamps, at wholesale prices, 732 Front St. 386-9453.

POLE LAMPS, $20 EACH. 3 tops, $50, $40, $35. 4 bar stools, $8 each. 1 youth bed, $25. 479-1358.

24" RANGES AND APARTMENT size fridges. Apply 3-945 Fairfield Road.

FRIDGE, ELECTRIC LAWNmower, large dresser, B-W portable TV. 598-6738.

MOVING — MUST SELL HOUSEhold items, oil paintings, etc. 477-4778, anytime.

3 SADDLES; 700X15 6 STUD RIM and tire; 1975 DT 75 Enduro; original oil paintings, 598-7694.

LIGHT-WAY INC.
Wholesale Prices to Contractors
695 Alpha 384-9359

ALADDIN
FURNITURE STRIPPERS LTD.
356 BAY ST. 382-2533

LIKE NEW ENTERPRISE ELECtric stove and Kitchen Aid dishwasher. 478-5466.

lady's standard bicycle, good condition, $30. Ping-pong table, $35. 477-4767.

SPODE-CHELSEA GARDEN PAttern, 10-place settings, plus extras, as new. Phone 477-9929.

FURNITURE STRIPPING, REpairs and refinishing at reasonable prices. 598-1715.

MOVING ALL HOUSEHOLD items for sale, 10106 Bowerbank Rd., Sidney. 656-6495.

COMPLETE 200 AMP. AND 3 phase electrical service, $75. Phone 385-5847 after 5:30 p.m.

OUTDOOR INCINERATOR BARrels, ready to use. Free delivery. $5.79. 386-1328.

LINCOLN WELDER WITH 150' of cale and extras, 250 amp. industrial 383-7812, after 5 p.m

BESWICK HORSE CRYSTAL dishwasher, bedroom suite, stereo, desks, office chairs, 386-7495.

ACME JUICERATOR, GREAT for health food fans, $100. 595-5659.

TYPEWRITER STANDARD MOdel Underwood, $85; excellent condition. 384-9136.

LIKE NEW, TAN LEATHER davenport suite, $200; rug shampooer, $5. 383-8857.

AYNSLEY "HATFIELD" CHINA, 36 pieces, excellent condition, $200 OBO. 383-4088.

26" ADMIRAL COLOUR TV; 4X8' pool table, 4 cues. $500 pair. 478-7963.

WOODEN BARRELS, ASSORTED sizes, for furniture and decorating ideas. 383-1328.

CHAIN SAWS
656-4866

DAVE'S PLASTICS 10% OFF FOR August. 664 Discovery St. 383-3290.

WOOD FRAME WINDOWS, ALL sizes, fridges and stoves. 479-6761.

COPPERTONE FRIDGE AND stove, $600. 385-5373 after 5 p.m.

LARGE LADIES BIKE, $20. RANgette $35, 383-2165.

MOVING, SELLING FURNITURE miscellaneous items. 592-0202.

WRINGER WASHER, TWIN CARriage, floor polisher. 478-8995.

INDIAN WOOL SPINNER, $60. 592-4812.

18 CU. FT. FREEZER. 595-8035

100 MISCELLANEOUS FOR SALE

KING SIZE, NEW SIMMONS beauty rest Luxury III mattress, box springs and metal frame cost $800 asking $449. New pine trestle desk $119.95. Avocado 24" stove as new $197.95. 14 cu. ft. self defrost, 2-door fridge and freezer as new $195. Used bed with mattress, new double bed mattress and box spring with legs, 26" Zenith colour combination TV and stereo in Dielcraft cabinet excellent condition, new cost $2000, asking $425. 3-piece Spanish design dark pine finish wall unit, 3-pce. stacking oak bookcase with drop leaf Secretarie with drawers and pigeon holes. Over stuffed velvet couch, chesterfield, chair and Ottoman near new $249. Lots of dressers, etc. and antique sideboards. 478-4712 or 478-5449. 786 Goldstream. 11:30 a.m. to 8 p.m.

PRIVATE SALE
Walnut dining table, chairs and china cabinet, $125. Bookcase $10. Coffee table, $20. 36" baseboard heater, thermostatic control, automatic shut-off, $25. Rotating electric log fire, $25. As new, bathroom light fixture, $7.50. Steel wall pool 10'x20", with cover, may need minor repair, $25. Bar, as new, 6', $198. Briscoe Cord Organ, $250. 25" color TV, Admiral, $250. Dish tray, and Cutlery holders, shower drapes and curtains to match, bar clock and kitchen frying pan, clock, children's games, and guitar. Phone 478-7219 after noon.

GARAGE SALE SAT., SUN., 8 a.m - 1 p.m. No advance sales. French Provincial chesterfield, chair, $125; heavy dining set with insert leaf, $75; chesterfield-bed and swivel rocker, green vinyl, $100; wardrobe, $10; dryer, Inglis 6-program, $125; hostess chair, gauge 0 Railway track, parts; Miscellaneous bits and pieces, 1346 Lang Street.

RED BARN ANTIQUES NOW open. 4596 West Saanich Rd., 479-9444.

450 LB. EZ-LIFT TRAILER hitch, $40. One girl's standard bike, $30, 478-4078.

STEREO, $75. OLDER COUCH, $45. Fridge, $30. Single bed, $30. Guitar, $35. Flute, $40. 385-6051.

KENMORE KWIK-SWEEP, USED little 525, or offers. Must sell. 385-2264.

CHAIN LINK FENCE, 48" BY 80', complete with fittings. After 6 p.m. 477-9324.

VIKING SEWING MACHINE, nearly new, 386-9926.

KENMORE DRYER, GOOD CONdition, $100. 385-2779. Anytime.

2 COUCHES AND RUG FOR sale. 2546 Quadra Street.

TABLE AND CHAIRS, $50. STOVE 30" Westinghouse, $150. 477-3038.

ODDS AND ENDS FOR SALE. 382-2087, ask for Tom, between 9-5.

TEAK AROMATIC CEDAR lined hope chest $85. 592-1717.

3-PIECE BLUE AND GOLD chesterfield suite for sale. 385-8351.

SEARS DISHWASHER, GOOD working order, $125. 598-4402.

SWAN BABY CARRIAGE, EXcellent condition $100. 479-7086.

103 MISCELLANEOUS WANTED

LUNDS
AUCTIONS
Tuesday — 7 p.m.
Friday — 1:30 p.m.
APPRAISALS
For All Purpose
386-3308

THE SALVATION ARMY Needs your re-usable clothing, furniture and household goods. "Help us to help others." Family Thrift Stores. Victoria, Sidney and Langford. For pickup — 386-3295.

BRENTWOOD BARGAIN BARN
BETTER QUALITY USED FURNITURE AND APPLIANCES
Before you buy or sell
7115 West Saan. Rd. 652-1711

I NEED OLD WOOD STOVE, stone crocks, wooden tables and chairs, picture frames, copper kettles, wooden trunks or boxes, pump organ, miscellaneous wood furniture etc. 479-2684.

WEED EATER, BATHROOM wash basin and faucets in good condition, wind-up gramaphone, complete or parts. 595-4768.

WANTED: ONE WET STYLE old chest, Coca Cola, in good condition, 384-8171, local 20, between 8:30 and 4.

WANTED UTILITY TRAILER, approx. 4x6 or 4x8, regular size wheels, also wanted to buy table saw, 478-6382.

— WILL BUY FOR CASH
Household furniture, appliances, red brick, etc. Phone Don, evenings, 598-8703.

STRINGED INSTRUMENTS IN any condition wanted for cash. Private, 382-3518, evenings.

WANTED: COUNTER HEIGHT refrigerator, 40 inches maximum height, 595-4630.

WANTED: GIRLS CANOPY BED and matching furniture if possible. 598-6328.

WANT OLDER STYLE HOUSE trailer around 12x60. 382-9508 after 3.

WE BUY FURNITURE, HOUSEhold goods, pictures, tools, etc. Best cash prices. 386-0462 anytime.

IF YOU ARE MOVING AND have furniture, etc., for sale please call 595-7567 or 383-8311.

WANTED — JARI SICKLE Mower in working order. 388-6401, 592-0083.

WANTED: GARDEN GREENhouse, either lean-to or free standing. 385-6001 after 5.

MITER SAW, VICE, CLAMPS, 15" tires. 384-5769.

WANTED GIRLS SIZE 8 NAVY blue duffel coat. 479-4541.

FRIDGES AND FREEZERS bought. 598-7422. All-Temp.

SELL OLD BOOKS TO THE Haunted Bookshop. 382-1427.

URGENT WOOD STOVE WITH oven. 478-3897.

WANTED: OUTBOARD. 10-HP and up, any condition. 652-2619.

WANTED; USED PIANO IN good condition, 477-1660.

WANTED: SEXTANT AND CASE. 384-3071.

WANTED LARGE TENT IN good condition. 478-7833.

WANTED: RIDING LAWNMOVER and ½" drill press, 642-5615.

WANTED — GREY WEATHERED wood, random widths, 387-6775.

5-GALLON CROCK WITH LID. 9x10 tent or larger. 478-3393.

WANTED GOALIE LEG PADS for hockey. 383-6090.

WANTED: 3 SQUARE CEDAR shakes or shingles. 656-5681.

109 MISCELLANEOUS TO RENT

SAWYER SEWING CENTRE
RENT TO OWN -- Domestic and Industrial sewing machines
840 FORT 388-6228
CLOSED MONDAYS

WHY BUY AND MAKE A MISTAKE?

150 CARS FOR SALE

AMC

$$$$$$
Reg Midgley's
CASH CARNIVAL TIME!
$$$$$$
$50 to $300 IN REBATES ON ALL NEW & DEMO
* Gremlins
* Hornets
* Pacers
* Matadors

COME ON OUT
MAKE A GOOD DEAL WITH THE "GOOD GUYS" AND THEN RECEIVE A CASH REBATE!
$$$$$$
ALL AMC NEW CARS COVERED BY THE BUYER PROTECTION PLAN.
$$$$$$
LOOK AT THIS PARADE OF GREMLINS!
*GUARANTEED *SAFETY TESTED
*NEW CAR TERMS

C82A—1973 GREMLIN "X" 6 cyl. auto., power steering, rado and lots more! $2695

L75-60—1975 GREMLIN. 6 cyl. auto., rado. $3195

76-32B—1975 GREMLIN "X". V8, 3 speed, rado. $3495

76-73A—1974 GREMLIN. 6 cyl. 3 speed, rado. $2895

934Cl—1976 GREMLIN. Low miles, auto., radio. $3995

983—1974 GREMLIN "X". 6 cyl. auto., power brakes, radio and all "X" features. $3195

GO GREAT! GO GREMLIN!

REG MIDGLEY MOTORS LTD.
736 Cloverdale
385-8756
Dealer Lic. D00247A

LOOK
Only 15,000 miles. Only $2,500. 1973 Pontiac Ventura, 2 door compact. Automatic, power steering, power brakes, radio, factory mags. Must be seen. Must be sold. View at 4931 West Saanich Rd. 479-8179.

CJ 428
1969 Mercury, orange with black interior, mags, trailer hitch, best offer over $2,200. May take trade-in. Also Austin Mini, rebuilt motor and trans. $450. 477-2739.

MUST SELL 1963 METEOR, good engine, trans., rubber, etc. Clean, but front damaged. Needs rad soldered, battery and home body work. Offers under $100. 479-5479.

WRECKING 1968 FORD GALAXIE 500 Fastback. Glass perfect, 289 factory rebuilt, tires, and all parts, cheap. Phone after 6:00 p.m. 479-9212. Ask for Darrell.

BMW 2002, STILL ON WARRANTY, 4-speed, AM-FM cassette, cibies, flaps, etc. $8,400 new. Quick sale $6,000. May take small trade. 388-7642.

1970 FORD MAVERICK 2-DOOR, automatic, new tires, sea green with black interior. $1,495 or best offer. Must be sold this week. 478-5814 or 595-1121.

'68 ROADRUNNER, 11,000 MILES on rebuilt 383, Torker, Cyclone, Crane, shift kit, air shocks, near new tires, brakes and exhaust, $2,000 or nearest offer. 383-1907.

74 PINTO, 4-SPEED, ET MAGS, racing stripes, good gas mileage, excellent condition. $3,295 firm. 382-9529.

1969 CORTINA G.T. FOUR-DOOR sedan. 4-speed, radio. Absolutely immaculate. $1600 firm. After 5. 478-2701.

1967 CAMARO, 327 CUBIC INCH, 3-speed standard, air shocks, mag wheels, asking $1600 or offers. Phone after 5 p.m., 592-0210.

1969 PLYMOUTH BELVEDERE, 318 V-8 automatic, rebuilt transmission, new tires, etc. $1595 or closest offer. 384-9201.

1967 DODGE CORONET 500, automatic, power steering, bucket seats, needs paint job, best offer. 477-6739, after 6.

972 PINTO 2000 DELUXE, -door, roof rack, radials, many extras. $1,850 or best offer. 598-8219.

1967 DELTA 88, EXCELLENT condition. 2-door hardtop, power steering, power brakes, $1000 or offers. 383-9085.

'72 DATSUN 510, 1 OWNER, A-1 condition, Michelin radial tires, $1995. Phone between 5-7 p.m. 386-9983.

1970 PLYMOUTH ROAD RUNner, asking $2500 or trade for small car. Phone anytime, 383-0025.

1973 CAMARO LT, HURST 4 speed, new clutch, $3600, 29,400 miles. 592-6271, after 5:30 and weekends.

1968 FIAT 124 SPYDER. RUNS well, body needs work. Must sell, $750, or best offer. 477-1037.

69 CAMARO SS, 53,000 MILES, 350, 4-speed, very good condition. Must be seen. 383-2137.

1968 RAMBLER, 2 DR., RELIable, economical transportation, good condition, $295. 386-6696.

1969 JAVELIN, 6 CYLINDER, 3-speed, new paint, cibies, very good. $1,600. 477-9164.

CUTLASS SUPREME, 1967, LADY driven, immaculate condition. $1,900 or nearest offer. 748-1862.

1969 VAUXHALL VIVA, 4-CYLINder, 4-speed, radio, low mileage, good clean condition, $550. 479-6747.

1970 TOYOTA CORONA MARK II wagon, automatic, $1,150. 478-4465.

'72 COMET, 4-DOOR, 25,000 miles, excellent condition. 382-3027.

1966 VIVA, RUNS, NEEDS BODY work. $125.00 or offers. 384-1086.

'69 BELAIR, 8, AUTOMATIC, $500, phone 385-8625.

1971 BLUE PINTO, GOOD CONDITION, $1400. 598-6164.

150 CARS FOR SALE

HONDA car centre

NOW CANADA'S No. 1 SELLING SMALL CAR

$3,276
Complete Victoria Price

Low cost bank financing available on approved credit for both Used and New Cars.

1971 FARGO PICK-UP — Spotless V8, automatic custom canopy top. All for the low price of $2495

1974 TRIUMPH SPITFIRE — Hardtop, and soft top. Michelin tires. One owner. WEEKEND SPECIAL PRICE $3295

1974 HONDA HATCHBACK. 1 owner. Locally driven. Low mileage. Radio $2699

1968 VOLKSWAGEN — Spotless condition, semi-automatic, locally owned.

SPECIAL PRICE $1414

1974 GREMLIN — Economy 6, standard trans., one-owner. Only 13,000 miles $2684

1975 FIAT deluxe 2-dr. 1-owner. 11,000 miles. Dark Royal Blue. Bucket seats, standard transmission.

1972 FIAT 128A, 4 dr. sdn. Clean. Low mileage. Radio. Privately owned. $1595

Honda Car Centre
Yates at Quadra
Dealer Lic. 846A

Millstream CHEVROLET

75 ASTRE, 4-cylinder automatic, radio. Finished in fawn $2895

71 VW FASTBACK, 4-speed, radio. Yellow $1295

71 VW 411 4-door sedan, 4-speed. Yellow. $1395

67 FORD LTD 4-door hardtop, 8 automatic, power steering, power brakes, radio. Finished in blue. $895

75 CHEV ¾-ton pickup and canopy, 8 automatic, power steering, power brakes, camper equipment, air conditioned. $6495

70 CHEV ¾ ton pickup, V8, automatic, power steering, power brakes, radio. Finished in yellow with black custom interior $3395

Millstream Chevrolet Ltd.
1730 Island Hwy.
474-1211
Dealer Lic. D01384A

B. MADSEN MOTORS LTD.

DRIVE A LITTLE FURTHER AND SAVE A LOT MORE

75 VEGA Wagon	$2795
74 TOYOTA Corolla	$2195
74 CHEV. 9-pass. S.W.	$3995
74 RAMBLER Hornet, 6 auto	$2495
74 HONDA Civic, auto.	$2995
72 MAVERICK, auto.	$2395
72 MUSTANG, auto.	$2995
71 TRIUMPH G.T. 6 plus	$2795
69 NOVA, 6, auto.	$1495
69 BUICK Skylark	$1695
69 TOYOTA Corona	$ 995
73 G.M.C. Van, V-8 auto.	$2595
65 FARGO window van	$1195
74 COURIER Pickup	$2495
72 FORD ½-ton, V-8, AT.	$2495
72 GMC ½-ton, V-8, 4-spd.	$2395

2691 Sooke Rd. Glen Lake
478-5011 D.L. 13456

BILL CARTER CARS LTD.
2538 Government, 385-1716
Large selection of economy cars

66 CUSTOM SPORT PARIsienne, everything power, $1195 or offers. 595-6593 anytime between 6-8 p.m.

1972 PONTIAC STATION WAGON V8, 350. 9 passenger. 2-tone. $3695 477-0303 or 479-1835.

CLASSIC 1965 MUSTANG CONvertible, V-8, $1300. 384-5767, 477-3156.

MUST SELL, 1971 TOYOTA COrolla 1200, good condition. $750 or nearest offer. 384-9451.

'69 DATSUN 510, 4 DOOR, 4-speed. $650 or best offer. 479-4727.

1973 MINI, 18,000 MILES, EXcellent condition. $2050 firm. 384-9987.

'70 AMC REBEL, SST WAGON, standard 6, one owner, must sell, excellent condition, offers. 477-5337.

'73 NOVA 4-DOOR 6 AUTOMATIC, 34,000 miles. $2750. 598-1523, evenings.

1973 TOYOTA LAND CRISER, EXcellent condition, new tires, 28,000 miles, 478-4274, after 6 p.m.

KARMAN GHIA, 1968, GOOD condition, $850. 385-2550 (6-8 p.m. or mornings 7-8 a.m.)

1965 FORD GALAXIE POWER steering, power brakes, new tires, offers. 388-9071.

'73 VEGA WAGON, AUTOMATIC, radio, 35,000 miles, new tires, one owner. $1950. 479-7876.

'65 CHEVELLE SUPER SPORT, low mileage, $1,650. Call after 6, 658-8494.

'63 RAMBLER CLASSIC, EXCELlent condition. Must be seen. $450. 479-7739.

150 CARS FOR SALE

ENSIGN CHRYSLER PLYMOUTH

EXCELLENT PRE-OWNED CARS!

ON SALE NOW AT
ENSIGN

CARS CHECKED BY Car Clinics Diagnostic Centre

GOV'T INSPECTED

2-Year Written Warranty

BANK FINANCING!
O.A.C.

73 Mustang Grande
71 Valiant
69 Beaumont
70 Volvo 144S
76 Volare Premier
72 Ford Ranch S.W.
75 Valiant
74 AMC Hornet
73 Nova
75 Bobcat S.W.
71 New Yorker
73 Monte Carlo
71 Fury II
75 Valiant Scamp
70 Chev. Caprice
75 LTD Squire Wgn.
73 Austin Marina
72 Toyota
71 Chrysler Newport
75 Pinto Hatchback
73 Gremlin X
75 Valiant Duster
73 LTD Brougham
75 Fury Salon
72 Chevy II
75 Volvo 242
73 Fiat 128
74 Galaxie 500
75 Gran Fury
74 Astre Hatchback
75 Impala
73 Datsun 610
74 Mustang II
75 Cricket
74 Crestwood S.W.
73 Chrysler Newport
69 Pontiac S.W.
72 Fury II
75 Toyota S.W.
74 Datsun 610
75 New Yorker
74 Volkswagen
69 Acadian Beaumont
75 Fury Sport
74 Cricket
75 Gran Torino S.W.
73 Barracuda
74 Volvo 144E S.W.

PLUS MANY, MANY MORE

See our Display Ad Page 26 Friday Times

ENSIGN
Chrysler-Plymouth Ltd.
DOWNTOWN
YATES AT COOK
Dealer licence number D495A
386-2411
Open Weekdays Till 9:00

'72 FIAT 128, 2-DOOR, RADIO, tested till Feb. '77, good condition $1,500. 478-3226.

150 CARS FOR SALE

You CAN EXpect A Great Deal From . . .

Cornell CHEV/OLDS
Cadillac
CHEVROLET TRUCKS
Sales/Service 385-5777

OPEN 'TIL 9 P.M.

ISLAND'S FINEST SELECTION
"Your Reasonable Offer Accepted"

75 TRIUMPH TR6, 4 spd., radio $4695
75 HONDA Civic, 4 spd., radio $3195
75 CAMARO 6, auto., P.S., P.B., radio $4695
74 BUICK Century wagon, v-8 auto., p.s., p.b., radio $3795
74 MGB Roadster, 4 spd., radio $3295
73 OLDS Custom Cruiser wagon, V-8 auto., p.s., p.b., radio $4195
73 VOLVO 2 dr., 142 4 spd., radio $3495
72 VEGA 4 spd., radio, mags, radials $1895
72 BUICK Skylark htp., V-8 auto., radio $2695
71 PINTO 2 dr., auto., radio $1795
71 TOYOTA Mk. II wagon, 6 auto., radio $2195
71 MAVERICK 2 dr., 6 auto., radio $1895
70 CHEV Impala htp. V-8 auto., p.s., p.b., radio $1995
70 METEOR wagon, V-8 auto., p.s., p.b., radio $2495
69 COUGAR V-8 auto., p.s., p.b., radio $2695
69 METEOR htp. V-8, auto., p.s., p.b., radio $1095
68 BUICK Skylark htp., V-8 auto., p.s., p.b., radio, air $1895
67 MERCURY Parklane htp., V-8, p.s., p.b., radio $ 895
65 PLYMOUTH 4 dr., V-8 auto., radio $ 795

CORNELL
CHEV-OLDS LTD.
3050 Douglas—385-5777
Dealer Licence D-00681A

PLIMLEY
BRITISH LEYLAND
1010 Yates
382-9121

75 DODGE DART
74 VEGA HATCHBACK, At.
74 GREMLIN, 3-spd.
74 TRIUMPH TR6
73 MARINA, 2-dr.
73 TOYOTA Wagon
71 VW Wagon, At.
69 MAZDA 1500
69 OLDS F-85
65 VAUXHALL Victor

DOZENS MORE CARS TO CHOOSE FROM

Dealer Licence 572A

66 OLDS 90 SEDAN, CRACKED windshield, $395; 66 Olds 98 2-door hardtop, needs tune-up, $295; 64 Olds 98 4-door hardtop, running condition, $195; 64 Volks camper, propane, roof rack, radials, water, tow bar, 6,000 miles since $1500 major, dull paint, $595 firm. 642-3079.

1957 PONTIAC, 6 STANDARD, 4-door, 72,000 original miles, excellent condition, sharp, $900 or offers. 382-2669 or can be seen in lower parking lot, Sherwood Park Inn.

VW STATION WAGON, REBUILT engine, new tires, muffler, brakes, battery. Perfect condition. Very clean inside and out. Just had major tune-up. 1600 fuel injection. $1,250 or offers. 383-2729.

'52 BUICK
Good running and body condition. Everything works. Tested till '77. 383-2394.

1972 TOYOTA CROWN STATION Wagon. Original paint, one owner, 25,000 miles. Asking $3895 or best offer. Ask for Hank, 382-6122.

1965 PLYMOUTH, FLOOR SHIFT dual exhaust, $350 or offers. 382-7682.

SELECT MOTORS
950 YATES
382-8321 384-1322

66 VALIANT SEDAN, 4 DOOR, autoamtic, slant 6, in good condition, $785. 652-1352.

68 CAMARO, 327 TWO BARREL, good condition, 4 mags. 4570 West Saanich Rd., 479-2430.

1974 PLYMOUTH DUSTER, 2 door, 6 cylinder, automatic. Must Sell. Ask for Hank, 382-6122.

1974 BOBCAT. EXCELLENT condition, 4-speed, extra's. Offers on $3,000. 652-5538.

74 ASTRE GT STATION WAGON, sell for cash or swap for 1957 or older. 642-5664.

1974 PINTO SQUIRE SW, RADIO, 4 speed. 478-7932.

66 VW, $750 OR OFFERS. 477-7091.

$1,100 FOR 1970 DODGE MONAco, excellent condition. 478-6358.

74 FIAT 128 STATION WAGON, excellent condition, $2,650. 384-9118.

70 CUTLASS S P.S., P.B., $2,000. 385-0304.

1972 DODGE DEMON 340. 385-6243, anytime.

'69 VIVA, $300 OR BEST OFFER. 382-1314.

1969 FIREBIRD. OFFERS. Phone 642-5397.

'71 VEGA GT, AS IS. BEST offer. 595-4523 (8-8).

DATSUN B210, 1975, 14,000 MILES, $2700, 592-1189 evenings.

1973 CELICA, LOW MILEGE, EXcellent condition. 656-4941.

150 CARS FOR SALE

SUBURBAN MOTORS

HOME OF
LINCOLN, MERCURY, MONARCH, METEOR, MONTEGO, COUGAR, COMET, BOBCAT, '76 CAPRI II AND FORD TRUCKS!

LOW MILEAGE ECONOMY!

76 CAPRI, 4-cylinder, 4-speed, decor package. Finished in copper $4895

75 FIAT 128 4-door, 4-cylinder, 4-speed, red $3495

75 MUSTANG II, V-6, automatic, power steering, power brakes, radio. Only 1,400 miles. Finished in chocolate $4895

74 CELICA G.T., 4-cylinder, 5-speed, radio, red in color $3995

74 DATSUN 710 4-door, automatic, radio, silver finish $3695

74 PINTO 2-door, 4-speed, radio, finished in yellow $2895

73 CELICA, 4-cylinder, automatic, radio. Red in color $2695

73 TOYOTA COROLLA Deluxe, 2-door, 4-speed, radio $2495

Plus a Good Selection of Compacts and sub-compacts under $2,000

ASK ABOUT OUR EXTENDED WARRANTY

YOU CAN PUT IT ALL TOGETHER! AT SUBURBAN!

WIDE OPEN UNTIL 9 P.M.
Monday to Friday
6 p.m. Saturdays

SUBURBAN MOTORS
3377 Douglas St.
386-6131
Dealer Lic. 00863A

73 OLDS CUTLASS S, EXcellent condition, new automatic transmission, new tires and Keystone mags, new muffler system, headers, 650 spreadboard carb, offers above $4,000. Small trades considered. 382-8662, between 5 and 7.

1967 CADILLAC ELDORADO — P.S., P.B. and windows. AM-FM radio and air conditioning, new battery and radial tires. Motor in "like new" condition. A truly beautiful deluxe car priced at only $3800 (negotiable). Phone 384-5612 between 9 a.m. and 5 p.m.

VOLVO 122, HIGH PERFORMance engine, rebuilt, radials, tach., Volvo AM stereo 8-track. Contact Jerry McCann at McCallum Motors. DL00850A. 382-6122, residence 382-9927.

MUST BE SOLD
1967 Beaumont Sports Deluxe with no motor. Many extras, plus LT-1 350. Just rebuilt, semi-complete. $2250 or best offer. 478-8897 after 5 p.m.

1969 ELDORADO, NEW BRAKES, tires and exhaust; full power including air conditioning. Near immaculate. Could consider pick-up truck on trade-in. Offers to $4,200. 642-5497 or 478-7800.

'64 CADILLAC, DARK BLUE, quiet and comfortable. Runs beautifully with reasonable cost, one owner. Best offer over $1000. 477-8679 a.m.

URGENT MUST SELL BEFORE weekend clean 68 Mustang. V8 automatic, mileage high but car has been well maintained, $1700 or best offer. 384-2968.

74 BUICK APOLLO, 2-DOOR hatchback. Power steering, power brakes, 350 automatic, 8-track tape player, mags. New tires, $3800 or best offer. 386-9006 after 4 p.m.

71 CADILLAC ELDORADO CONvertible. All power, air conditioned, new radial tires, excellent condition. All white. $6,500. 642-3735, 6834 Sooke Rd.

1971 MONTE CARLO, EXcellent condition, 350 V-8, automatic, power steering, power brakes, radio, must be seen, offers. 384-1032, Chris.

1958 THUNDERBIRD, VERY soon antique, good condition. $2000 or best offer. 385-6803, before noon, or 652-4277, and leave your number.

1973 TOYOTA CORONA DELUXE wagon. We're moving and we won't need a car. Also 1964 VW Beetle, rebuilt motor. Call 642-3392 anytime.

1965 VW STATION WAGON, TYPE III. Overhauled engine, new exhaust system, gas heater, good condition, $595 595-3089, between 4 and 6 p..

1965 BUICK LASABRE, VERY nice. Another $300 just invested. Best offer to high hundreds. 592-7508.

68 FIREBIRD 400, POWER steering, power brakes, power windows, air conditioning. Offers. 385-2578.

'69 FORD FALCON S.W. V-8, auto., $875. B & B CAR SALES, 3233 Douglas, 385-4121, D. Lic. 00794A.

1 OWNER, 1971 DODGE DEMON, 6 automatic, excellent condition, new paint, will consider trading down or $2,295. 656-1814.

1972 VOLKSWAGEN SUPER BEEtle, 34,000 miles, radio and extra. Good condition, offers. 383-5628.

64 COMET CONVERTIBLE. Good condition. 8-track. Asking $1095. 592-4562.

62 CHEV BISCAYNE, 301, 4-speed. Black leather upholstery. Best offer. 386-7980.

70 MINI—1000 NEW TIRES, RECently tested, extras, offers on $1100. 383-3532.

68 FIREBIRD, 396. LOTS OF extras. $2100 firm. Phone 477-7365.

150 CARS FOR SALE

EMPRESS
PONTIAC BUICK GMC TRUCK
Pontiac Buick LTD.

12 Mon.-12,000 mi. Power Train Service Agreement Available on the Majority of our Used Cars and Trucks!

75 ASTRE H-Back, At.	$3695
75 SKYHAWK, V-6	$4695
75 HONDA Civic	$2795
75 NOVA 4-dr., At.	$3995
75 GMC ¾ ton auto.	$5295
75 LE MANS 4-Dr., At.	$4795
75 CENTURY, 2-Dr.	$4895
74 MONTE CARLO, At.	$4095
74 FORD ¾ P.U.	$4895
74 CELICA S.T.	$3995
74 VENTURA H-Bck.	$3995
74 LUXURY LeMans	$4595
74 LE SABRE, Ht., At.	$5995
74 LE SABRE, Ht., At.	$4795
74 BLAZER 4x4	$6995
73 CENTURY 4-Dr., At	$3695
73 JIMMY, 4x4	$5295
73 DODGE Club Cab	$3995
72 FORD ¾ P.U.	$3995
72 CHEV. ¾ P.U.	$3995
72 PONTIAC Ht., Air	$3295
72 CHEVELLE 2-Dr.	$3295
72 DATSUN P.U.	$2495
71 LE MANS Wgn. At.	$3095
71 BEL AIR, 2-Dr.	$2595
70 POLARA 2-Dr., At.	$1895
69 PONTIAC 2-Dr. At.	$1695
68 SKYLARK 2-dr. Ht.	$2095
68 BEAUMONT	$2295
67 FORD LTD., At.	$1795

Many More Used Cars, Not Listed,

OPEN
MON. - THURS. 9-9
FRI. - SAT. 9-6

EMPRESS
PONTIAC BUICK GMC TRUCK
Pontiac Buick LTD.

382-7121
2867 DOUGLAS AT TOPAZ
Dealer Lic. D01227A

McCALLUM DATSUN VOLVO
McCallum Motors Ltd.
DOWNTOWN
1101 YATES AT COOK
382-6122 Dlr. Lic. 00850A

COLWOOD
1836 Island Highway
478-1741 Dlr. Lic. D-00850A

TOYOTA'S TOYOTA'S

75 TOYOTA COROLLA SR5 2 dr. HT, 5 spd., AM-FM cassette $3995
2-74 TOYOTA longbox pickups, 4 spd., radio $2995
73 TOYOTA short wheelbase pickup, 4 spd. radio $2495
72 TOYOTA COROLLA HT 4 spd. Radio, radial tires $1595
72 TOYOTA CROWN S.W., 4 spd., P.S., P.B., AM-FM radio $3595
72 TOYOTA COROLLA 4-dr. sdn. $1795
72 TOYOTA MARK II S.W. auto. Radial tires, new engine $2595
71 TOYOTA COROLLA 1200 2 dr. $ 995
68 TOYOTA CROWN 4 dr., 4 spd., radio $1495

HEY! WE'RE A DATSUN DEALER

55 CHEVY, 2-DOOR WAGON, 261, 6 cylinder, 3 speed floor shift, mags, button tuft interior, flared wheel wells, tested, 283 with 4 barrel included. $650 or best offer. 598-4704 between 5 p.m.-7 p.m.

1975 VOLKSWAGEN RABBIT, 4-door deluxe, radio, 4 speed, 11,000 miles, totally mint condition. $3750. Appointment to see. 384-1721, 477-0510. Sports Classic Cars 2825 Bridge. D13451.

1973 CHRYSLER NEW YORKER Brougham 4-door hardtop. Full power plus air-conditioning. $5000. Would consider mortgage or real estate trade. 479-7515.

EXCELLENT 1974 TOYOTA COrolla Coupe 1200 4 speed, radio, block heater, new tires, low mileage, family move forces sale. 478-6570.

1969 FIREBIRD CONVERTIBLE, V8 automatic, excellent shape. One owner car. 477-8949, 477-9224.

1974 GMC JIMMY, LOW MILEage, fully equipped, must sell. 386-2431 or 388-9626.

STRAIT MOTORS LTD.
1513 Quadra at Pandora
384-8191 "Reasonable Rates"

150 CARS FOR SALE

VICTORIA DODGE CHRYSLER
ON YATES

NOW IS Money Saving TIME

The factory has announced that 1977 units will be up 6 per cent plus a freight increase plus increased excise tax on air conditioning plus weight groups.

VICTORIA DODGE STARTS ITS ANNUAL MODEL
CLEAROUT SALE

Each unit bears our sales invoice on the windshield showing the LOWEST price we will sell the unit at. Savings at this price to what a 1977 will cost exceed $1,000.

OVER 200 CARS AND TRUCKS to choose from

No Down Payment on approved credit. Low bank rate interest up to 60 months if needed.

ALSO
DURING THIS GIGANTIC SALE
All used vehicles have the retail price tag on it and on the dash is a price tag with the lowest possible selling price.

ATTENTION VAN OWNERS

Special clearout of our last 10 instant camper conversion units, both 8 ft. and 10 ft. models $595.00

REMEMBER
3 years oil changes as per manufacturers specifications. No charge for all 1971 and newer models. Plus 30 day 100 per cent power train warranty on cars.

BEFORE YOU SIGN ANY DEAL SEE THE DEALS AT

VICTORIA
DODGE CHRYSLER
819 YATES 384-8174
~~Hours Mon.-Fri. 9-9, Sat. 9-6~~
Dealer Licence No. D00867A

Speedway MOTORS LTD.
AUDI PORSCHE VOLKSWAGEN

1975 Volvo 245 Station Wagon, luxury economy wagon, 4-speed, air conditioning, only 12,000 miles, radio. This car MUST BE SOLD this week.

MAKE AN OFFER

74 FIAT 128	$2195
74 BEETLE	$2295
73 CELICA, Auto.	$3295
72 BEETLE, Auto.	$1495
70 TOYOTA Sprinter	$1095
69 VOLVO	$1595
67 FORD Wagon	$ 895
66 VW Wagon	$ 895
62 VW Camper	$ 995

TEST DRIVE the all new PORSCHE 924

DOWNTOWN
971 Yates Street at Vancouver
Dealer Licence No. D-00486A
385-2415

'62 CONSUL HARDTOP 4 SPEED with Cortina GT motor. $375. 652-3000.

69 MALIBU, EXCELLENT CONdition, phone after 5, 383-2259.

1973 FIAT 128, 28,000 MILES. $2,000. 595-6141 6-8 p.m.

71 TOYOTA COROLLA, 1600, AUtomatic, $1200 or offers. 382-6581.

150 CARS FOR SALE

METRO TOYOTA

200 NEW TOYOTAS Ready For Delivery

31 DEMOS Huge Discounts

70 VW	$675
66 IMPALA Htp.	$375
72 DODGE ½ t	$ Offers
63 CONSUL	$150
70 MAZDA	$775
75 TR6	$ Offers
76 MGB	$ Offers
75 MGB	$ Offers
69 COUGAR CONV.	$ Offers
68 CORTINA Auto.	$450
70 FALCON 4 sp.	$975
67 FALCON Auto.	$775
73 DATSUN Auto.	$ Offers
74 FIAT 128	$ Offers
72 GREMLIN Auto.	$ Offers
68 FIREBIRD Convt.	$ Offers
73 NOVA Auto.	$ Offers
76 CORVETTE	$ Offers
73 PINTO	$ Offers
72 VW Auto.	$ Offers
68 SQUIRE Wgn.	$ Offers
71 VOLVO Auto.	$ Offers
74 VEGA	$1575
72 DATSUN	$875
67 COUGAR	$ Offers
70 LTD	$1550
69 MUSTANG FB	$1475
71 BEDFORD M.H.	$ Offers
74 CORONA	$ Offers
69 CROWN	$975
72 VEGA Wgn.	$ Offers
69 INT.	$ Offers
69 DODGE Mon.	$1175
70 TORONADO	$ Offers
74 SR5	$ Offers
72 COLT Wgn.	$ Offers
73 COURIER	$ Offers
71 COROLLA	$1175
70 MONACO	$ Offers
68 CHRYSLER	$575
73 GTO 4-spd.	$ Offers
70 CROWN Auto.	$ Offers
75 FORD Van	$ Offers
76 CAMARO	$ Offers
74 DATSUN 710	$ Offers
74 SPITFIRE	$ Offers
68 MUSTANG	$ Offers
72 VW Bus	$ Offers
73 AMX	$ Offers
75 PONT. F.B.	$ Offers
74 SEBRING	$ Offers
70 CHARGER	$ Offers
73 MG	$ Offers
74 VENTURA	$ Offers
75 CORVETTE Con.	$ Offers
69 DART GT	$1175
74 METEOR Htp.	$ Offers

250 UNITS TO CHOOSE FROM

BCAA INSPECTION On Most Units '71 Up

AND REMEMBER!
NO REASONABLE OFFER REFUSED

100% FINANCING AVAILABLE O.A.C.

Open 9 a.m. - 10 p.m.

CALL NOW! 386-3516

Metro Toyota Ltd.
625 Finlayson
Dealer Lic. 00431A

METRO TOYOTA

INFLATION FIGHTERS

73 Beetle	$2214
72 Celica	$1944
72 Cortina	$ 982
71 Datsun p.u.	$1144
70 Polara, auto.	$ 947
70 Torino HT.	$1444
68 Skylark	$ 913
68 Meteor	$ 754
67 Chev.	$ 714
65 Comet, auto	$ 634
62 Acadian, auto	$ 299
64 Mercury S.W.	$ 169
63 Chev. S.W.	$ 149

40 MORE
TO CHOOSE FROM
Instant "NO - RED - TAPE" Credit

Palm Motors
2936 Douglas at Burnside
386-8385 D-00641A

73 OLDS CUTLASS SUPREME, white interior, new tires and mags. Rebuilt trans, headers, 650 spreadboard. Must be seen to appreciate, $4600. 383-2585.

1972 CORTINA STATIO WAGON with auto., radio, low mileage, very clean. $1,725. 479-8775.

150 CARS FOR SALE

Brian Holley MOTORS LTD.
FIAT VOLVO LANCIA

SUMMER SUNSHINE
HERE AT LAST ? !
USED CAR BARGAINS
GOING FAST ! !

74 MUSTANG II, Ghia options, auto. power steering and power disc brakes, radio, pretty metallic green with contrasting vinyl roof. BCAA Tested. $3695

74 FIAT 124 T.C. (Twin cam) Fiats Wolf in sheeps clothing. Sporty 4 door sedans — watch out BMW 2000's! Mist blue, AM-FM Radio, low mileage. BCAA tested $3495

74 MGB Convertible with factory hardtop. Exceptional condition, deep burgandy exterior, low mileage, BCAA tested. SOLD

73 FIAT 128 4 door sedans, choice of 2. Dark blue or positano yellow. Both BCAA tested and reconditioned in our Fiat Shop. Front wheel drive and rally proven. $2395

73 VEGA Hatchback with decor package, 4 speed, disc brakes, low mileage, attractive blue finish — a real lady's car. BCAA checked $2295

71 VOLVO 142 2 dr. sedan, light green with burgundy cloth interior, AM-FM 8 track, tachometer and radial tires, BCAA tested — a rare example of this popular Volvo $3195

71 VOLVO 164 4 dr. sedan automatic, 2 local owners, sold new by Brian Holley, British racing green with natural hide, radio and BCAA reconditioned. A very attractive motor car $4595

TWO CLASSICS

64 VOLVO 122S 2 dr. Canadian model. 2 owners from new, must be seen to appreciate the as new condition $1895

61 VOLVO 544 Humpback sedan, one owner, recently repainted in original black lacquer. A collectors item. BCAA tested $1995

SERVICE - PARTS
8 A.M. - 9 P.M.
MON. thru FRI.
Sat. 9 - 5

Brian Holley Central
2 Blocks North of Mayfair Mall on Douglas
384-1161 Dealer Lic. 00903A

HORWOOD MAZDA
DOWNTOWN
810 Johnson at Blanshard
385-1451
Dealer Licence D-00803A

USED CARS

76 VW RABBIT	$4195.
75 VW BEETLE	$3295.
74 DATSUN B210	$2495
74 VEGA Kamback	$3195.
73 TOYOTA 1600 S.W.	$2395.
72 MAZDA PU, canopy	$2595.
72 TOYOTA 1600 sdn.	$1395.
72 MAZDA 808 sdn.	$1895.
72 CORTINA 4 dr. sdn.	$1895.
72 PEU GEOT 304	$2395.
71 MAZDA 1200 sdn.	$1295.
71 VALIANT Duster	$2295.
69 TOYOTA Corona	$1695.
68 DATSUN S.W.	$1095.
67 AUSTIN 1800	$ 795.
68 BEAUMONT Ht.	$199.5

NO REASONABLE OFFER REFUSED

COLWOOD LOT
1619 Island Hwy.
Across from Farmers Market
478-8211 Dlr. Lic. D-01264A
Mon.-Fri. 9-9
Sat. 9-5

73 PINTO Squire SW	$2895.
74 VW	$2895.
73 BUICK HT	$3495.
73 COURIER	$2495.
71 MAZDA Sport Coupe	$1595.
66 CHEV CAPRICE HT	$1195.
65 CHEVELLE auto.	$795.

ALL CARS CARRY PRICE TAGS

100% FINANCE O.A.C.
Bank of B.C.

72 OLDS CUTLASS (S), NEW paint, excellent condition. $2500. 746-7876.

1966 VW 1300 WITH RADIO, good condition, $850. 595-5030.

150 CARS FOR SALE

1975 AMC PACER, 7,500 MILES, brand new condition. Covered by AMC Buyer Protection Plan till July 1977. Options include: front disc brakes and power steering. Asking $3650. No trades please. Phone 383-2440, or 595-0498.

1973 OLDS CUTLASS SUPREME. Immaculate condition. White with green landau top, deluxe interior, tilt steering, sun roof, dual exhaust. 455 V-8, automatic, 19,800 miles. 656-1744.

1965 SUNBEAM ALPINE Roadster, good condition. Black. Hood scoop functional, side pipes mags, and radials. Phone 383-4290, between 5 and 9:30. $995.

1969 FORD CUSTOM 500, RECENTLY checked by B.C.A.A., new brakes, plus complete tune-up, good condition. 477-5779. $1200 or best offer.

1974 LADY OWNED SILVER Mazda, piston 808, 40 miles per gallon, radio, radials, 16,000 miles, must be seen. Asking $2450. Karen 385-4775 or 387-3061 after 5 p.m.

'67 COUGAR 289 V-8 AUTOMATIC, 4-barrel, power steering, power brakes, 4 new tires, dual mufflers, new brakes. Well looked after. Best offers 595-6539.

'53 VW BEETLE, SMALL WINDOW, good condition, runs well, many new parts, flip up blinkers etc. $600 or best offer. 385-0206, or 652-3105.

74 DATSUN B210 HATCHBACK, 27,000 miles, 5 new radial tires, 8-track stereo, one owner, $2700 or best offer. 382-2887 after 6 p.m.

'67 FIREBIRD. TOP CONDITION 1971, 350 cubic inches, 375 h.p. Crower cam, Hedman header, 4-speed. 478-3815.

1972 DATSUN 510 STATION Wagon, 55,000 miles, well maintained, $1,800. 653 Ralph Street. 479-9177.

TRY YOUR TRADE
1973 Olds station wagon, good condition, well equipped. 477-8172 after 5:00 p.m.

1973 VOLKSWAGEN SUPER BEETLE, excellent condition, one owner, radio and accessories. $2895 or best offer. 384-0388.

71 GTO CONVERTIBLE, AUTOMATIC, power steering and brakes, power windows, $2900, 384-7770 or 386-1041 after 5.

1968 TORINO GT 390 4 BARREL, 4-speed, new exhaust, new brakes, new paint, tested. Asking $1650. Phone 385-4091.

1973 CORTINA L GT, 4 SPEED, radials, recliner seats, beautiful condition, 29,000 miles, $1750 or best offer. 478-4248.

1974 ASTRE GT, POWER STEERING, radio, 4-speed, many extras. Excellent condition, $2450, 383-3408 after 5 p.m. Ed.

1968 TOYOTA CORONA DELUXE, 4-door, Automatic. Radio. Good condition. Leaving country, must sell. Best offer. 384-4306.

1970 DODGE SUPER BEE 440, 6-pack, mags, headers, high-jackers, electronic ignition, rebuilt engine. 656-5062.

1965 CHRYSLER, NO RUST, INTERIOR as ew, runs well. Offers to $400. 386-1603.

70 FIREBIRD. 350 AUTO., RADIALS, good condition. Mags. Offers. 384-8338.

1974 TOYOTA COROLLA, GOOD condition. Inquire 4604 Amblewood Cres. Broadmead.

1951 BUICK SEDAN FOR SALE. Classic. Automatic. Running condition. Offers. 595-7264, after 5.

'70 DUSTER. STOCK 340, 4-BARREL, automatic, $2900. 479-2159. Preferably 5-7 p.m.

1975 CHEV. MONZA 2+2 V8 standard, many extras. Offers. 479-8084.

1961 CHEV WINDOW VAN. Needs work. $400 or best offer. 592-7918.

TWO 62 OLDSMOBILES FOR sale. One for parts, one runs good. 478-0119.

1968 MUSTANG GT 390 4 SPEED A1 condition. Call 382-8750 between 5 and 7 p.m.

71 EPIC ENVOY 42,000 MILES, no rust, runs well. Ideal for beginner driver or student. 382-7021.

1975 MERC. MARQUIS BROUGHAM 2 door, top model, $7,200. 478-6268.

72 CADILLAC BROUGHAM 4 door, sun roof, 31,000 miles, $6,100. 478-6268.

1973 DATSUN 610 STATION wagon, 40,000 miles, excellent running condition. 598-4462.

1974 TOYOTA COROLLA, EXCELLENT condition, 16,000 miles, offers. 479-8439.

1971 CADILLAC ELDORADO, A-1 condition, low mileage. $5495. 743-5395.

1965 AUSTIN HEALY 3000, $3,400 or offers. Please view Saturday, 2028 Runnymede.

'69 AMC WAGON, NEW TIRES, clean, runs nice, $950 or offers. 383-6105.

'68 ROVER 2000 TC, 4 DOOR, 27,000 miles, new tires, battery, mint condition. $2500. 592-7306.

'64 CHEV. BEAUMONT, 6 STANDARD, tested until 1977. $625 or offers. 478-4645.

PLYMOUTH SPORTS SATELLITE, '69 model for sale, $1200 382-4154

1959 PLYMOUTH FURY II Sedan, loaded, runs well, tested, $1095 or offers. 656-5267.

'68 CHEVELLE, NEEDS SOME engine and body work. Offers. 382-7504.

JUST TESTED. 1960 ZEPHYR, 6-cylinder automatic. Reliable transportation. $300. 383-8875.

NICE OLD CHRYSLER. TAKE over payments, 479-5643 anytime. Leave message.

TWO 1963 PONTIACS, RUNNING condition, 478-6148 between 6 and 8 p.m.

MOVING MUST SELL, 1975 VW Rabbit, excellent condition, best offer takes. 656-4804

1964 CHEV. BISCAYNE, 2-DOOR sedan, 283, $450 or best offer. 478-1606, 478-1642.

1964 MERCEDES BENZ, SUNroof, leather upholstery, radio, etc. Moderately priced. 598-2400.

1971 CORTINA, 4-SPEED, NEW paint job, good condition best offer. 385-8456.

DATSUN 1971 510, 2-DOOR, radio, radials, $750. 384-2309, after 6.

1970 429 MARQUIS MERCURY 4-door factory air, $1250, priced to sell. 652-5873.

1966 289 2-DOOR GALAXIE 500. Clean $1100. Economical to operate. 652-5873.

1953 DODGE ROYAL, ALL ORIGINAL, runs great, body excellent. Best over $500. 383-2298.

1970 PONTIAC SAFARI WAGON, 350 automatic, excellent body and motor. $1200 firm. 479-8756.

68 FORD CUSTOM 500, GOOD condition, 302. Must sell, best offer. 598-8491, 5 - 6 p.m.

68 SKYLARK, 2-DOOR SEDAN, $1,300 or closest offer. Must be seen. 652-2224.

1971 CHEVELLE STATION wagon, excellent condition, $1,875. 382-6730.

1968 MONTEGO MX. EXcellent condition. Power steering, brakes. $1,200. 479-4933.

'67 VOLKSWAGEN, GOOD CONDITION, $1,050 or best offer. 382-6312 or 383-7565.

1970 PONTIAC SAFARI STATION Wagon, P.S., P.B., 2 snow tires, radio, $400. 477-8623 after 6:00 p.m.

1966 MUSTANG, GOOD RUNNING condition, $600. 479-7681.

1967 CORTINA 4-DOOR SEDAN, needs windshield. $167. 598-4825.

1969 VAUXHALL VIVA, 34,000 miles, new tires, $595. 479-8068.

'68 SUNBEAM ALPINE, EXcellent condition. $1,795. 592-4939.

1970 DODGE POLARA, GREEN, only 50,000 miles. 479-4009.

'68 FORD LTD, NEEDS SOME body work. Offers. 382-7504.

1970 TOYOTA COROLLA, good condition, dependable. 479-2912.

1974 CHEV. BISCAYNE, $2650. 383-7769.

'67 CAMARO, SS 350, BEST offer. 598-8762.

'57 CHEV. 283 3-SPEED ON floor. 4 door. $400. 652-5572.

'75 FORD GRANADA FOUR-door, $4100 or offers. 652-3095.

1961 VOLKSWAGEN, $150. 479-4567.

1960 PONTIAC STATIONWAGON, tested. 652-3339.

150 CARS FOR SALE

De Pape

BIG SAVINGS

74 DATSUN Pickups
auto., radio
Bargain Price $2395

75 CHEV IMPALA
V-8, auto., 4 dr. Immaculate
Bargain Price $3695

75 PINTO
11,000 miles, 4-spd., Radio
Bargain Price $2,695

73 GREMLIN X
V-8 Auto., P.S., P.B., Sharp.
Bargain Price $2,495

70 BUICK WAGON
Air, P.S., P.B., P.W.
Bargain Price $1995

70 METEOR
2-Dr. H.T., Air
Bargain Price $1295

67 Toyota Crown
4-Dr., New Paint
Bargain Price $795

73 ASTRE
Auto. Radio. Low mileage
Bargain Price $1795

72 CAPRI
2-dr., radio, 4 speed, 4 cyl., runs great
Bargain Price $1995

ALSO
74 MGB, 17,000 mil.
74 MG MIDGET
68 TRIUMPH GT6, 35,000 miles
68 DATSUN Wgn. Auto.

MANY MORE

DePape Motors Ltd.
760 JOHNSON ST. 384-8035
D-00264A

75 TORONADO, loaded $7995
72 MGB Roadster $2995
70 PONTIAC sedan $1495
69 RIVIERA, loaded $2995
69 MACH I, V-8 AT $2695
69 IMPERIAL loaded $2495
68 FALCON Wagon 6 Std. $1295
68 DODGE HT, V-8 auto $1495
67 MUSTANG V-8, AT $1995
67 FIREBIRD V-8 auto $2195
66 OLDS Cutlass V-8 auto $ 995

J. C. MOTORS LTD. D-00115A
837 YATES ST. 384-0921

67 COUGAR, GOOD CONDITION, V-8, automatic, power steering, power brakes, pretty clean. 598-7791 after 5:30.

63 VALIANT STATIONWAGON, new brakes, tested 'til August '77, good condition. $375. Must sell. 642-5519 or 383-5211.

1970 CHEVROLET, SEDAN, 350 V8, automatic, immaculate condition. Make an offer. Must sell. 479-2469.

73 CHALLENGER 340 4 BARREL, automatic, PS, PB, Ralley Sport, immaculate 40,000 miles, completely factory stocked. $3800. 386-9615.

68 VAUXHALL STATION WAGON, 49,000 miles, 40 M.P.G., disc brakes, good condition, $95-8177 after 5.

ARTS CAR SALES
310 BAY 383-8302
CARS at LOWEST PRICES
ANYWHERE D-00286A

MUST SELL 1972 PINTO, 4-speed, mag. wheels in rear, excellent condition, $1200 or best offer. 385-0163, after 4 p.m.

74 MONTE CARLO, RED WITH black vinyl roof, 2 new radials, very good condition, 32,000 miles. 477-2084.

1970 TOWNSMAN STATION Wagon, tested till March. $1595. 478-4697.

LADY'S '73 COMET, 29,000 miles, new tires, good condition, $2,800. 478-1919.

1975 VEGA, 4-SPEED, HATCHback, radio, excellent condition, $3000. 385-6055, evenings.

'63 CHEVY IMPALA 4-DOOR hardtop, runs fair, needs minor work, $200. 656-2853.

1969, 2+2, PONTIAC CONVERTible, $1,900. View at 925 Arcadia, Esquimalt. 478-4017, after 5.

1964 AUSTIN CAMBRIDGE, GOOD transportation, offers to $325. 382-7515.

MUST SELL 71 MUSTANG, IMmaculate, low mileage. $2,900. Phone 598-6323.

'72 YELLOW VOLKSWAGEN. Good condition. $1695. Phone 382-3940, 7-8 p.m. only.

68 CAMARO 327, NEW MUNZIE 4-speed, headers, edelerock mags. Offers. 386-1563.

1971 AUSTIN AMERICA, AUTOmatic, 38,000 miles. 1959 vauxhall, 68,000 miles. 656-2752.

1969 BUICK WILDCAT, OPEN TO offers. Contact Household Finance, 1218 Douglas, 382-8156 or 386-3226.

1956 PONTIAC 4-DOOR REBUILT 6-cylinder, standard, radio, runs good, $125 or offers. 383-7662.

1974 MAZDA STATION WAGON, low mileage, clean condition. $1,900 or nearest offer. 477-8630.

1970 MAZDA WAGON. EXcellent condition. Very economical. Only $1,095. 477-0698.

V.W. (CUSTOMIZED) MUST BE seen. Phone Gary at 382-8034 between 5 and 8 p.m.

MOVING MUST SELL 1971 PINTO 4 speed, excellent condition. Asking $1400. 479-4083, after 5.

1973 CELICA, EXCELLENT CONdition, $2,800 or closest offer. 598-1339 anytime after 5.

1965 CORVAIR MONZA, LOW mileage, very good condition, 4 speed. 598-7189, 5 to 7 p.m.

MUST SELL 67 FORD XL, EXcellent condition. First $800. 384-4746.

1967 CANSO SPORT DELUXE, 4-speed, Cragars, dual 4 barrel, diamond tuff, new paint. 386-7646.

1971 DATSUN FASTBACK 1200. Good condition. $1200. Call collect. 743-9895.

72 FORD MAVERICK, GOOD condition, offers. 385-7051, after 6 p.m.

'63 VOLKSWAGEN STATIONwagon, not running. Offers. 386-7138.

1966 MORRIS MINI VAN. NEW paint, engine, radials, and many extras. 479-5100 after 5 p.m.

'70 TOYOTA MARK II ASKING $1050. 382-8018.

72 VEGA HATCHBACK, RADIO $2,100. 656-5190.

1957 AUSTIN CAMBRIDGE, $150. 478-6176, before 7 p.m.

1970 VW 1600, OFFERS. 598-3086 after 6.

72 VEGA HATCHBACK, RADIO, new tires, $1650. 477-6491.

VOLKSWAGEN 1500. $400. 477-6761

'50 HILLMAN NEEDS WORK, still runs. 642-4403.

'70 HORNET TWO-DOOR, GOOD condition. Best offer. 385-0440.

1973 MAZDA RX3, IMMACULATE condition, phone. 652-3056.

1969 BUICK SKYLARK, GS 350 good shape, $1,995. 658-5556.

1969 OLDS DELTA 88, $1,000 OR best offer. 656-3603

150 CARS FOR SALE

DOUGLA VOLKSWAGEN
PORSCHE
AUDI

HERE NOW
1977
PORSCHE 924
IN OUR SHOWROOM

Fresh Trades
on the amazing
'76 RABBIT

75 VW Super Sun bug, radio $3495
75 DODGE Charger 2 dr. htp., fully equipped, low miles $5595
75 ASTRE station wagon, 4 spd., radio, very clean, woodgrain sides, roof rack, 8600 miles $3995
75 VENTURA Hatchback, auto., p.s., radio, 9,000 miles $4695
75 VW Westfalia camper, fully equipped, propane stove, 12,000 miles $8495
75 VALIANT 4 Dr. Sdn., p.s., p.b., auto., Radio $3995
72 FORD LTD Wagon, full power, factory air $2995
72 VW Squareback wagon, 4 spd., radio $2695
72 CHEV. Impala 2 dr. htp., auto., full power, radio, tape deck, 38,000 miles $2895
71 DATSUN 510 4 spd., 4 dr., radio, very clean $2195

100% FINANCING
O.A.C.
SCOTIA PLAN

Douglas Volkswagen Ltd.
Porsche - Audi
3329 Douglas Street
388-5466
Dealer Licence 00341A

S&H TOYOTA

76 COROLLA 2-dr., 4-spd. $2995
75 TOYOTA COROLLA 4 dr. auto., radio, 12 mos. IW warranty $3395
75 RABBIT 4 spd. $3995
75 TOYOTA PU, 2000 mi. $3895.
74 TOYOTA CORONA 4 dr. auto. $3695.
74 TOYOTA MARK II, 6 cyl auto. P.S, $3995.
73 CELICA 4 spd. Low miles. $3395.
73 DODGE VAN, camperized $3195.
71 TOYOTA COROLLA S.W. At $1995.
70 MAVERICK $1295.
68 TOYOTA COROLLA $1095.
66 VALIANT $ 895.

Saunders and Hitchman
Sales & Service Ltd.
2040 Cadboro Bay Road
At Fort and Foul Bay
Dealer Lic. 00566A
592-2471

DIESEL
1969 Mercedes-Benz 200D, 4 speed, new tires, new undercoat, excellent condition. Offers to $5,600. 479-7019 anytime.

1970 DODGE CHALLENGER, A collectors item, RT, convertible, 383 Magnum, 4-speed, new super wide tires, completely stock. Well maintained. Beautiful condition. Like new. Asking $3,300. 652- 2896.

1971 CAPRI 2000, O.H.C., NEW top end, clutch, brakes, Michelin radials, Stebro exhaust system. Many extras. $2,300. 478-7485.

1960 FALCON, MOTOR A-1. Tires, A-1 Brakes (?). What offers? 478-4958.

1969 DATSUN 2 DOOR, NEW METallic paint, rebuilt motor, $675 or best offer. Phone 477-6371.

'69 VAUXHALL EPIC, NEEDS linkage fixed and tuneup $150. 478-0462, 478-8429.

1966 FALCON WAGON, ECONOMical, exceptionally clean, asking $975. 478-9939.

1968 CORTINA G.T. VERY GOOD condition. $650 477-9335.

67 MUSTANG, 289 4 SPEED. 477-3401 after 5 p.m.

150 CARS FOR SALE

THREE POINT MOTORS
Mercedes-Benz
DATSUN

'75 TOYOTA CORONA HARDTOP Automatic, radials, radio $4,295

'74 PONTIAC ASTRE HATCHBACK 15,000 miles, radials, radio $2,595

'74 VOLKSWAGEN Sun roof and radio $2,595

'74 COLT Hardtop, automatic, 7,000 miles. $3,295

'74 TRIUMPH SPITFIRE 1500 Radials, radio $3,795

'73 GREMLIN X V-8 Automatic, power steering, power brakes, mags, wide tires, radio $2,495

'73 MAZDA 808 WAGON Radials, radio $1,995

'73 TOYOTA CORONA Hardtop, less than 17,000 miles $2,795

'73 CHEV NOVA COUPE Automatic, power steering, power brakes, radio - tape deck $3,495

'72 MAZDA 616 sedan $1,895

'71 VEGA KAMMBACK $1,695

'70 MAZDA Sedan, radio $1,495

'68 RAMBLER Automatic $1,295

2620 GOVERNMENT
at HILLSIDE
385-6737
Dealer Licence D-00740 A

WILLE Has
SWINGER Motorhome SPECIAL $13,295
MINI-MOTOR Homes $10,950 to $13,795
VANS $ 1,095 to $ 7,995
PICKUP Trucks $ 2,195 to $ 4,995
STATION WAGONS $795 to $ 5,695
AMERICAN Cars $295 to $1,295
IMPORT Cars $495 to $2,895
"PRICES SUBJECT TO CHANGE"
Plus
WE NEED YOUR BUSINESS
See
Ray Morrison or Dave Lanthier
OPEN 9 a.m. to 8 p.m. Daily
WILLE MOTORS LTD.
Dlr - D-13645
3240 Douglas at Cloverdale
382-2313

MID Summer Sale
73 CORTINA 2 dr. HT, 4 spd. $1995
71 TRIUMPH GT 6 plus $2295
69 FALCON FUTURA, 4 dr., auto. $1695
68 DATSUN 4 dr., 4 spd. $1195
68 BUICK SPECIAL, 2 dr., HT auto. $1095
67 TOYOTA CROWN, 4 dr., auto. $ 595
64 CHEV, 6, auto., 4 dr. $ 595
62 PONTIAC auto., 4 dr. $ 395
67 VOLKWAGEN camperized van $1495
65 MERCURY 1-ton flatdeck $1595
64 COMMER camperized van $2995
72 SHAMROCK trailer, 21' $2895

G.C.M. MOTORS LTD.
SEE OUR RECREATION VEHICLES BY THE WESTBROOK PLAZA
780 GOLDSTREAM 478-3242
Dealer Licence 13438

PAINTER MOTORS LTD.
1513 Quadra at Pandora

73 ASTRE Hatchback, Auto., $1795
72 CHEV Pickup
72 DATSUN Fastback 1200 $1595
71 MUSTANG Grande Auto. $2595
71 TOYOTA 1600 4 speed $1295
70 COUGAR A.T., P.S., P.B. $1995
70 LTD. Squire Wgn. $1695
70 CHALLENGER 4-spd. $2695
69 MUSTANG Grande Auto. $1695
69 OLDS 442, air $2595
69 CORONET Auto 2 dr. HT $1095
68 VOLKSWAGEN $ 895
68 THUNDERBIRD, loaded $1995
67 COUGAR Auto., V-8 $1695
67 DODGE Polara $1895

You will NOT get Better Value ANYWHERE
385-0122
D-00346A

974 MAZDA RX4, FAST, RELIAble, low mileage, $3,200 or best offer. 477-9164.

6 METEOR 4-DOOR, AUTOMATic, runs very well, tested. $395. 478-2075.

'73 TOYOTA CELICA ST. 4-speed, new radials, tested, $2,500 OBO. 383-6897.

966 VOLKSWAGON BEETLE can be seen at 1352 St. Patrick St. asking $475.

1970 DUSTER 340. NEW MOTOR trans., paint. Many extras. Offers around $2700. 642-3808 after 6.

1974 DODGE CHALLENGER 15,000 miles. Must be seen. 382-0733.

MUST SELL '55 AUSTIN A50. Runs well, 52,000 miles. $250. 479-6772.

71 VEGA, MUST SELL, BEST offer or will trade for ski boat. 477-1922.

71 NOVA, 32,000 MILES, AUTOmatic, power steering, good condition, $2500. 479-5290.

MOVING, MUST SELL. 1973 Astre, new belted tires, good shape. 479-3280.

1969 DODGE 2-DOOR POLARA, $1,495. 384-1916 after 5:30 p.m.

150 CARS FOR SALE

B&B CAR SALES
3233 DOUGLAS ST.

$500 AND UNDER SALE
57 FORD V-8 auto., P.S., P.B. Radio
61 CHEV 2 dr., 6 auto., Radio
64 PONTIAC 4 dr., 6 auto. Radio
64 TRIUMPH HERALD
64 GALAXIE 2 dr., HT. V-8 auto.
66 COMET 4 dr., V-8 auto.
66 DODGE 2 dr. HT, V-8, auto., P.S., P.B.
66 VAUXHALL wagon
66 DODGE CORONET, 6 standard
67 PLYMOUTH 4 dr. sedan, 6 auto.
67 IMPALA 4 dr., H.T. V-8 auto.
68 FORD 4 dr., 6 auto.
68 FORD 4fdr. 6 auto.
68 CHEV 4 dr., V-8 standard

MANY MORE TO CHOOSE FROM
395-4121 385-4533
D-00794A J. BARNES

CLEARANCE
1964 Chevy Nova 4-door, automatic, clean, tested, $455. 1967 Chev. Belaire, clean, runs well, $385. Appointment to see 384-1721, 477-0510. Sports Classic Cars, 2825 Bridge. DL-13451.

1974 CHEVELLE MALIBU CLASsic Wagon, 35,000 miles, many extras, beautiful condition, $3,750. Appointment to see 384-1721, 477-0510. Sports Classic Cars, 2825 Bridge. DL-13451.

72 OLDS DELTA ROYALE 2-door hardtop, 350 V-8, power steering, power brakes, and trunk, 77 test. Tape deck. Exceptional condition. $2,495. Will take trade. 592-4132 or 386-7290.

ECONOMY SPECIALS
1971 Datsun 1200, $895. 1970 Mazda 1200, $775. Both cars clean, tested, good condition. Appointment to see 384-1721, 477-0510. Sports Classic Cars, 2825 Bridge. DL-13451.

1939 FORD COUPE, 392 Chrysler Hemi, split rear window, custom (rose red) interior, black acrylic enamel paint, show room condition. $5,400 or best offer. 746-7946 or 748-8666.

LAST OF ITS KIND
72 Mustang convertible, 302; jet black, red interior; power top; full automatic; power brakes and steering; radio. 479-1409.

1971 PINTO, 1-OWNER, 37,000 miles, well maintained, $1,350. Appointment to see 384-1721, 477-0510. Sports Classic Cars, 2825 Bridge. DL-13451.

1975 DODGE DART, 6-CYLINDER, auto., power steering, less than 15,000 miles. Good condition. Must sell this weekend. $3,650 or best offer. 652-2535.

1975 CHEV. MONTE CARLO, LOW mileage, new condition, $4,585. Appointment to see 384-1721, 477-0510. Sports Classic Cars, 2825 Bridge. DL-13451.

1973 GRAN TORINO STATION Wagon, ps, pb, metallic bronze colour in showroom condition. A superior, roomy and comfortable car. $2,995. 595-1347.

LET'S MAKE A DEAL
1970 Toyota 1900, 2 door hard top, automatic, rebuilt motor. A sharp little car for $875. 382-8018.

1973 TOYOTA COROLLA 1200. EXcellent condition, tested to August '77. Phone between 5 and 6:30, 597-4345.

71 AUSTIN AMERICA, SPOTless, economical, two-door, automatic, must sell. Offers on $950. 383-4348.

1967 MUSTANG, NEW TRANS, paint, 38,000 on motor. Phone after 5:00 p.m., 383-1991.

MUST SELL 1970 DODGE POlara, V-8, good condition. $500. 386-7405.

1975 PACER, 8 MONTHS OLD, costs $5,000, asking $4,000. 478-6258.

151 SPORT, IMPORT CARS

1973 240-Z, METALLIC BROWN, original owner 37,000 miles, 2 new radials, new muffler, new electric antenna, immaculate. $4,300 or reasonable offer. Phone 384-7141 or 384-2873 after 7 p.m. Must sell.

BMW 2002, STILL ON WARANTY, 4-speed, AM-FM cassette, cibies, flaps, etc. $8,400 new. Quick sale $6,000. May take small trade. 388-7642.

1965, MGB, NEW TRANSMISSION, clutch, brakes, batteries and Pirelli tires, rebuilt engine, AM radio. $1200 or offers. Apartment 108 323 Michigan St.

GULL-WING DOORS
1975 Bricklin, Ford V8, Power, 656-2660.

MOVING MUST SELL — 1974 MG Midget, radials, radio, two tonneaus, $3400 or offers, 386-6644 weekdays, 386-8202 evenings, weekends.

MUST SELL 73 MGB, EXcellent condition. Radials, roll-bar, radio, 2 tonneau, only 20,000. Asking $3,500. 595-4455 or 384-2132. Ask for Ed.

1972 TOYOTA CELICA ST, ONE very careful owner, immaculate, $2295. Appointment to see, 384-1721, 477-0510. Sports Classic Cars, 2825 Bridge, D13451.

1974 FIAT SPYDER, IMMACUlately maintained, fog lamps, rack, radials, custom rust - proofing, Ansa exhaust, 24,000 miles. $4600. 386-9710.

1973 MGB, EXCELLENT CONDItion, new Michelins, shocks, exhaust, and soft top, $3500 firm, call 479-8014 or 479-4664.

1973 MGB, EXCELLENT CONDItion, new Michelins, shocks, exhaust, and soft top, $3500 firm, call 479-8014.

1971 DATSUN, 240Z, YELLOW lacquer paint, new wide radials, mags, 35,000 miles, extras, 477-9642, after 5 p.m.

MUST SELL. 59 JAGUAR, 3.4, automatic, body and interior good, mechanically rebuilt. Best offer. 748-2889.

1970 MGB, EXCELLENT CONDItion, super low mileage, well looked after. 478-1791, after 5 p.m. 478-2737, ask for Marie.

1965 AUSTIN-HEALEY—3,000 Mark III in excellent condition, ice-blue, wires, rebuilt engine, new soft top and more. 598-1844.

1975 VOLVO 2-DOOR, 15,000 miles. Meticulously cared for. Burgandy. Perfect running condition. 656-6233, after 2.

1969 XKE JAGUAR, $6500 OR best offer. 3084 Millgrove St. or phone Rick at 388-2309, between 8 and 5.

TR-3 1958, IMMACULATE, HARDtop, softtop, tonneau, side windows, wires, open to offers. 382-7580.

1960 CORVETTE. REBUILT AUtomatic. New tires, exhaust, test. Completely stock. $4850 or offers. 592-4132 or 386-7290.

'72 MGB, MUST SELL, GOOD condition, 34,000 miles, new top, $3,400. 477-9350.

'72 MG MIDGET. NEW RADIALS and paint. $2450. 595-0382, evenings.

'70 FIAT SPYDER 124, NEW paint, low mileage, must sell. $2,000. 384-9064.

'64 MERCEDES BENZ 220S, 6 cyl. engine, approx. 6,000 miles since overhaul. Offers. 246-3708.

1970 BMW 2002, HALF PRICE OF a new one, with lots of extras. Excellent condition. 477-3145.

1961 MGA, NEW PAINT, RUNning, hardtop, tonneau, best offer. 479-6854.

MUST SELL 1974 FIAT 124 Sports Coupe, 21,000 miles, mags, good price. 479-6854.

1975 MGB, 5,000 MILES, 2 CARBS, $4,350. Call collect, 688-5146, Vancouver.

'69 TR6, BETTER THAN NEW. For more information phone 598-6323.

1970 M.G.B. 57000 MILES, EXcellent condition. $2500. 385-8382 or 388-7881.

1968 DATSUN 1600 SPORTS CONvertible, only $400. 3431 Willerton Road.

66 VOLVO STATION WAGON, 122S, good condition. $1500 Offers. 479-4692.

1971 MERCEDES BENZ 250 power steering, dual exhaust, excellent condition, $5,700. 598-7231.

1971 MGB-GT, GOOD CONDITION, radials. Must sell. $1,875 OBO. 592-6496.

1970 TR6, NEW RADIALS, TAPE, nice condition, $2950 or near offer. 386-6969, ater 5 p.m.

151 SPORT, IMPORT CARS

68 SPITFIRE. GOOD FORM. ENgine and trans rebuilt; $950. 656-4036 after 6 p.m.

1967 TR4A IRS, MICHELINS, wire wheels, roll bar, BRG, good condition, offers. 652-2433.

1961 CORVETTE, 350 V-8, NEW paint, new top, excellent condition. 752-0804.

73 AUSTIN MINI, RADIALS, snow tires, veey good condition. 598-3795.

73 MGB, 53,000 MILES, HAD valve grind, body good. Runs good. $2,150. 656-3249.

1974 TRIUMPH SPITFIRE, LADY driven, new top. Must sell, going back to school. 386-3973.

SACRIFICE
Moving, must sell 1974 Triumph Spitfire, many extras. 382-1956.

74 MGB, AM-FM RADIO, EXcellent condition, only 13,000 miles, must sacrifice, $3000. 388-5735.

74 MGB, EXCELLENT CONDItion. Radials, plus winter, 2 tonneaux. Gold, $4000. 595-5308.

1973 AUSTIN MINI, GOOD CONdition, 45 mpg. in town, $1,800. 598-7809.

1971 ALPHA ROMEO GT 1300 junior, good condition, $3,800, or best offer. Phone 477-5864.

1974 PORSCHE 914 1.8, 24,000 miles. 388-4421 local 279 during the day, 477-5051 after 5.

74 MG MIDGET, MANY EXTRAS, 20,000 miles. Offers. 658-8639.

1969 TRIUMPH SPITFIRE MK III, excellent condition. $1350. 656-6139.

61 MGA HARD TOP AND TONneau cover $800. 386-1003.

1972 TRIUMPH SPITFIRE, GOOD condition. Phone 595-0830 after 6.

1968 BMW, GOOD CONDITION, $1,500. 384-1874.

'72 PORSCHE 914, 34,000 MILES, offers. 385-6001 after 5.

NICE TR-6, $2,900. 748-2414, Duncan.

1970 FIAT 124 SPYDER, GOOD condition. Asking $2,600. 478-5363.

TR6 '71
$3,500. 384-3141 or 384-3067

66 SUNBEAM TIGER, 302, NEW fires. Offers to $3,700. 383-5525.

1975 MGB, MINT CONDITION. Ask for Hank, 382-6122.

1968 TRAMP GT6, WIDE TIRES, good condition, $1175. 384-1350.

154 TRUCKS, BUSES and VANS

JEEP CITY
JEEP
WROTE THE BOOK ON 4 WHEEL DRIVES!

$50 to $300 CASH REBATES ON ALL NEW AND DEMO 1976 STOCK! — CJ5 — CJ7 — HONCHO — TRUCKS — RENEGADES — CHEROKEE — WAGONEERS

TRAVEL SPECIALS!
HOMEMADE CAMPER: with stove, Ice Box, etc. $895

KENSKILL 16' TRAVEL TRAILER. Clean! $2495

'74 CHEV FUNCRAFT VAN CONVERSION. WELL EQUIPPED, CLEAN AND READY TO TRAVEL! $8495

GOOD SELECTION OF USED 4 WHEEL DRIVES!

Reg Midgley's
JEEP CITY
3342 OAK ST.
Near Town and Country Shopping Centre
386-7571 Dlr. Lic. 00247B

JUST ARRIVED
1976 GMC short wheel base van with V-8 engine, turbo hydromatic, power steering and brakes, for personal service on this in demand model phone Charlie Peterson at Empress Pontiac Buick GMC Ltd., 382-7121 or residence 592-0458. D-01227A.

1976 FORD F250 SUPERCAB Ranger XLT Camper Special, 460 V-8, automatic, power steering, power brakes, radio, aux. fuel tank, air conditioning, 3,900 miles. 384-8495. 386-2566.

54 Ford 3 ton box and hoist
56 Merc 1 ton dump
56 Dodge 1 ton flatdeck
59 Dodge 2 ton hoist
65 Ford single axle dump
OK Trucking Co. Ltd., 382-6136

1973 DODGE ¾ TON, 40,000 miles, V8 automatic, auxiliary gas tank, heavy duty rear bumper and heavy duty springs. 1975 Galaxie camper 8' long, jacks, 3-way fridge, 385-3681.

1967 DATSUN PICKUP WITH new canopy, new transmission, clutch, excellent throughout, just through Esso Car Clinic, $1,200. 386-9405.

SELLING 1975 DODGE VAN, completely carpeted, insulated and panelled with rear seat which folds into double bed, 5,000 miles, $5,000. 385-6026.

1953 FORD ½-TON 283, 4-SPEED, bucket seats, 4 wide tires, and 4 snowies, almost new, new paint job. $1,800 phone 383-5149 keep trying.

1970 DODGE, ¾ TON PICK-UP, V-8 automatic, power steering, power brakes, sure-grip differential, radio, back bumper, dual tanks, $2850. 658-8823.

USED TRUCKS
Half-ton pickups to tandems
GEORGE ENG TRUCK SALES
2810A Rock Bay Ave. 385-3054

'71 MAZDA PICK UP, 38,000 miles, excellent condition. Heavy Duty bumper, radio, mirrors. $1800. 384-7660.

SIERRA CLASSIC 1975 GMC, ¾-ton camper special, deluxe model, fully equipped, 7,000 miles, best offer, 2741 Victor.

'69 ECONOLINE, 240, 6 CYLINder, standard, winter tires, shag carpet, etc. $2,000 or best offer. 478-1503

'71 BLAZER 4X4, V-8 AUTOMATic, power steering, power brakes, good condition. Asking $3600. 383-1746.

'60 FORD ½ TON, 292 V-8, 4-speed, L-W Box, L-S Diff., $700. 478-7749.

1970 VW VAN, CAMPERIZED, fridge and sink, well cared for, rebuilt engine, $2,000. 598-2302.

1974 TOYOTA LAND CRUISER, 20,000 miles, excellent condition, 595-5098 after 5 p.m.

1972 FORD ECONOLINE VAN, customized interior, quad stereo, fridge, best offer. 382-8545.

73 DATSUN PICKUP, 44,000 miles, canopy, $2,400 or best offer. 382-6401.

1972 LAND ROVER 4X4, IMMACulate condition, mechanically maintained. $4200. 652-3170.

FORD F250 AUTOMATIC NEW off road tires and chrome mags, canopy, phone 382-4311.

'67 FORD ECONOLINE VAN, good condition, no rust, $800 firm, 642-5362 evenings.

'71 MAZDA PICKUP, TESTED until June '77. Snow tires, $1,250. 598-2317.

'73 DATSUN PICK-UP, EXcellent condition, 26,000 miles, new tires, $2200. 382-6254.

1969 VW VAN CAMPER, RAISED roof, reconditioned motor $1500. 595-1141.

'68 DATSUN WITH HOMEMADE canopy, 40 miles per gallon, good condition, $800. 383-8857.

'63 FORD ½ TON, NEW MOTOR; new brakes. Closest to $750.00 takes. 388-7236.

MUST SELL, 1973 CHEVY WINdow van, excellent shape, radio, snow tires. 598-2683.

1974 TOYOTA LONGBOX, 11,000 miles. $3,000 firm. 385-9878 or 385-4364.

RARE 1956 MERCURY PANEL, $1200 or best offer. 477-2034.

62 INTERNATIONAL PANEL just tested $500. 479-1772.

154 TRUCKS, BUSES and VANS

YOU CAN EXPECT
A Great Deal
From . . .
Cornell
CHEV/OLDS
Cadillac
CHEVROLET TRUCKS
Sales/Service 385-5777

OPEN 'TIL 9 P.M.
Ready for the Road
$AVE

74 FORD ¾ ton, V-8, 4 spd., pp.s., p.tm $4295
72 CHEV ½ ton, V-8 auto., p.s., p.b., radio $2895
71 INT. Travel-all 4x4, V-8 p.s., p.b., radio $3195
70 CHEV. HD ½ ton V-8, 4-spd., radio $2495
72 ECONOLINE window van, 6 auto. $2695
73 DATSUN PICKUP, 4 spd., radio $2695
76 GMC ½ ton van, V-8, auto., p.s., p.b., radio $6295
74 FORD Explorer ¾, V-8 auto., p.s., p.b., radio $4995
74 DATSUN Pickup, canopy, auto, radio, radials $3495
73 FORD ¾ Pickup, V-8, 4 spd., p.s., p.b., radio $3495
71 INT Scout, 4 WD, V-8, Auto. $3495
76 CHEV ½ ton, short box, 454 V-8, p.s., p.b., radio $5695
74 CHEV ¾ Super Cheyenne, 454 V-8, auto., p.s., p.b. $4995
74 DODGE Club Cab ½

160 PARTS, ACCESSORIES

CAR STEREO

In-dash AM-FM stereo radio with cassette or 8-track player from $149.95 installation available.
B.C. SOUND & RADIO SERVICE
931 FORT 383-4731

ARE YOUR SPRINGS ADEQUATE?
We sell and install DENDOFF Overload and helper springs for all cars and trucks, including import models. Phone 384-0213. LOGAN'S R.V. SERVICE CENTRE, 650 Burnside East, near Douglas.

OPEN NOW
Come and see Victoria's largest stock of Hi-performance auto accessories and parts.
Mon.-Fri. 9-9, Sat. til 5
D. G. AUTO
3244 Douglas 382-4012

351C 1971 PINTO BODY AND INTERIOR minus front fenders and hood. Also racer brown STX 22 cam, lifters and push rods for 440 cu. in. Chrysler set of 440 six pack rods. Phone after 6 P.M. 478-1864.

WRECKING 1968 FORD GALAXIE 500 Fastback. Glass perfect, 289 factory rebuilt, tires, and all parts, cheap. Phone after 6:00 p.m. 479-9212. Ask for Darrell.

4 ET UNILUG MAGS FOR CHEV with good rubber, plus 1 brand new 350 300 H.P. cam with lifters and one Carter Thermoquad spread bore carb. 478-0120.

RADIATOR REPAIRS, FAST TOP quality repairs at Maurice's Auto Body, 427 Bate St., phone 386-3381. Located behind the Burnside Pay and Save Gas Station.

Used Volkswagen Parts
Over 1 acre of VWs being dismantled. Call B.C. Auto Wrecking Ltd. 652-1181.

1962, 6-CYLINDER FORD motor, includes transmission, gas tank and supports, and rear window. Best offer. Phone 478-6840, after 5:00 p.m.

1962 ZEPHYR, AUTOMATIC, (runs). 1951 Morris Minor, Morris Minor and Sunbeam parts. 479-2638, evenings.

VICTORIA 4-WHEEL DRIVE FREE WHEELING HUBS for any make of 4-wheel drive. D-13531 597 Hillside at Rock Bay 386-6511

2ND ANNUAL LOW BUCKS ROD run, August 13, 14, 15, at Saanichton Fairgrounds. Pre 49 only. 598-2584, 478-5468.

'56 MERCURY COUPE
352 rebuilt motor, new brakes and exhaust. Whole or for parts. Any reasonable offer accepted. 652-3704.

1955 CHEV. PICK-UP BOX, frame, front axle, and wheels. Suitable for making utility trailer. $20. 595-2479.

CANOPY FOR TOYOTA LONGbox, aluminum siding, locking rear door, $300. 598-2317.

390 CUB. IN MOTOR AND trans, complete, $150 or offers. 479-5000.

TWO SPEED POWER GLIDE transmission for 63-68 GM product. 384-4628.

4-9.75X16.5, 6 BOLT ALUMINUM mags, for Blazers and Chev ½ tons, $225 firm. 479-1066.

283 ENGINE AND BELL, ONE shroud for '66 Chev or GM Pickup. 478-3764.

COMPLETELY REBUILT 6 CYLinder, Ford truck engine, offers, 384-3604.

1963 FORD CAPRI PARTS FOR sale or to be towed away this week only. 478-4593 or 642-3158.

'65 MORRIS 1100 ENGINE, brand new top end, just came out of running car. $125. 479-9297.

PROFESSIONALLY BUILT 396, cost $2500. Sell to highest offer. 743-9109.

1964 RAMBLER AMERICAN, new clutch, good shape. $95. Evenings 592-3013.

TRIUMPH SPITFIRE, WHOLE or many good parts. $100, offers. 386-6595.

TWO VEGA WHEELS WITH HUB caps and discs, used only 2 months. $12 each. 112-743-9382.

TWO 14X7, TWO 14X8½, CHEV mags, two G60x14 tires, good condition, $160. 478-1777.

300 MILES ON BRAND NEW Munzie 4 speed. $450 firm. 385-7547.

DODGE PARTS FOR SALE, 340 motor parts, 67 Dodge wagon parts, 318 parts. 479-9513.

61 T-BIRD, FENDER SKIRTS. Offers, 479-4567.

FOUR ELEVEN GEARS FOR '56 Ford, offers. Call 382-8750.

PURALATOR M-12 OIL, $25 case. 479-5907.

354 TRUCK ENGINE LOW MILEage $350. 642-3290.

TWO 14X8 U.S. MAGS, AS NEW for Chev, $125. 385-2347.

68 AND 69 NEWPORT CONVERTibles, parts or whole, 383-5042.

NEW REAR SEAT AND FRONT bumper for 75 Blazer. 382-8545.

1954 HILLMAN MINX, WHOLE or part. 595-1309.

1958 CORVETTE BODY AND frame. 385-4945.

TR4 ENGINE AND REAR END. 478-4462.

TR 6, HUBCAPS, SET OF FOUR, $50. 598-2162.

44 FORD ¾ TON PICKUP. Restorable or parts. 598-4478.

PAIR OF HEADERS FOR small block Chevy, $55. 652-3505.

'61 CORVAIR, GOOD FOR parts, offers. 477-5043 after 5 p.m.

WANTED 289 OR 302 AND 4-speed in good shape. 384-4692.

166 CARS AND TRUCKS WANTED

WANTED TO BUY
TOP QUALITY CARS
DePape Motors Ltd.
760 Johnson 384-8035

TOP DOLLAR
PAID FOR GOOD CLEAN USED CARS
Peter Pollen Ford Ltd.
1060 YATES 384-1144

ESQUIMALT AUTOMART LTD.
480 Esquimalt Rd. 382-7195
CASH FOR YOUR CAR OR TRUCK
WE ALSO CONSIGN

CASH
We will buy your car for cash. G.C.M. Motors Ltd., 780 Goldstream Ave., 478-3242. D-7-97

VICTORIA AUTO BROKERS
TOP DOLLAR FOR YOUR CAR
1805 Blanshard 386-3721

66-68 MORRIS MINOR 1000, IN good shape. Will pay cash. 112-653-4335, collect.

SHELBOURNE AUTO MART
1640 Cedar Hill X Rd. 477-9166
We Buy Cars—Instant Cash

168 CAMPERS, TRAILERS and MOTOR HOMES

8' HOMEMADE CAMPER, SINK, stove, icebox, 2 propane bottles, 4 jacks, $1200 or best offer. 386-9653.

1971 DODGE CAMPER VAN, POP-top roof, furnace, fridge, stove, $5,700. 592-0762.

15' GLENDETTE TRAVEL TRAILer, sleeps 6, $1200 or best offer. 478-5148.

'74 WINNEGAO INDIAN MOTOR home, 14', 500 miles, as new 598-7614.

WANTED: 1972-73-74 9½' GREEN fibreglass Vanguard camper. 477-1236.

1975 VANGUARD CAMPER, 9½', fully equipped, many extras, immaculate, $3200, 478-5886.

13' SCAMPER TRAILER. $600. 867 B Craigflower. 386-6890.

8' CAMPERETTE, EXCELLENT condition, $390. 656-4778.

SOFT TOP TENT TRAILER. $300 642-3896, 478-7830.

168 CAMPERS, TRAILERS and MOTOR HOMES

VICTORIA RV CENTRE
INTRODUCING
1976 17' TIOGA II
MINI MOTOR HOME

These Minis are built on a Dodge Chassis with an approximate weight of 4,970 lbs. The spacious interior design of the coaach has features such as: Dual holding tanks, 6 gallon hot water heater, 3.5 cu. ft. refrigerator, stove and oven, stainless steel sink, 12 volt water pump, marine toilet and 10,000 BTU Unitrol furnace. The Chassis includes an economical 318 cu. inch engine, P.S. and brakes, bucket seats, and tinted glass.

OUR SALES, SERVICE AND PARTS DEPARTMENTS ARE HERE TO SERVE YOU.

1080 GOLDSTREAM AVE.
478-8377

DOMINION MOTORS
HOME OF
LAYTON — HOLIDAIRE TRAILERS
GALAXIE CAMPERS and CANOPIES
CHINOOK MOTORHOMES
NEW TRADES

63 15 ft. ESTAVILLA trailer, with toilet, fridge and furnace. $1595
68 FORD ½ ton, A.T., clean $1895
73 FORD A.T., radio $2995
74 LEISURECRAFT hardtop tent trailer, sleeps six. $995
BUCCANEER import camper, ice box $1495

PARTS, ACCESSORIES REPAIRS
HOURS OPEN
MON. to SAT. 8 A.M. to 5 P.M.
We Specialize in I.C.B.C. Autoplan Campers and Trailers
1703 BLANSHARD ST.
(Across from Hudson's Bay parking lot) Victoria, B.C., 385-5012
Dealer Licence Number D-5536

COASTLINE TRAILER CENTRE
1621 Island Hwy. 478-0933
(Across from Colwood Farmers Market)
QUALITY and VALUE
TRAVELAIRE, RUSTLER
PROWLER
TRAVELMATE, JAMBOREE
MOTORHOMES
VICTORIA'S HOLIDAY MAKERS
HOURS
WEEKDAYS 10 'til 9 P.M.
SUNDAYS 1-5 P.M.
D-13710

FENNELL'S
TRAILER SUPPLIES LTD.
Parts — Propane — Repairs
CANOPIES
PARKLANE tent trailers
2 styles of VAN TOPS
Custom Building and Van Conversions
6459 Patricia Bay Hwy.
652-3941
OPEN 7 DAYS A WEEK

Off-Season Rates
RENTALS
SUBSTANTIAL SAVINGS on FALL rentals
BOOK NOW!
S. J. Peden Ltd.
386-3464 2855 QUESNEL ST.

DOGWOOD TRAILER SALES
PARTS—PROPANE
RENTALS
RANDELL TRAILERS AND CAMPERS 478-6841
2630 Devlee Road
Dealer Licence D13587
Highway 1 at Millstream Rd.

1975 NEONEX 12X58', TWO BEDroom, skirted, stonework, large patio, 4 apliances, drapes, all immaculate condition. Situated en rented mobile park in Sooke, view of sea and mountains. $19,500. 595-3372, evenings.

1975 TRAVELAIRE, 20½' HOLIday trailer, sleeps 6, hot and cold water system, oven, propane furnace, 3 way fridge, mud guard, twin propane tanks, 12 volt battery system, many extras. 652-4154, 8265 Lochside Drive.

1971, 19' SCAMPER, SLEEPS 6, bathroom has toilet sink and shower, fridge 3 way, lighting 3 way, 3 burner stove and oven, excellent condition. Must be seen. Asking $4300. 656-4925.

1971 WESTPHALIA, WHITE, 37,000 miles, very clean and beautifully serviced local vehicle. $4,650. Capital City Auto, 1750 Government St. 386-7508 DL00162A.

FACTORY CAMPERIZED MODel, Westphalia, 1972 Volkswagen van, excellent condition, lady driven, 46,000 miles, recent tune-up, radial tires, $3800. 477-5523.

SPRITE 400, SLEEPS 4, COMBINing European styling and light weight. Can be towed by most small cars. $1,800. 388-6792.

HARDTOP TENT TRAILER, 2 burner stove, sink, ice-box, electrical hook-up, excellent condition, $1,000 firm. 652-1420.

GALAXY 10' TELESCOPIC camper, stove, oven, fridge, heater, and boat rack. Bargain price $1500. 598-6978.

MUST SELL, EUROPEAN TENT trailer. Excellent condition. $1,400 or offers. 382-0768.

8' TRUCK CANOPY. INSULATED and windows. Factory made. $200. 382-5402.

16' ALUMINUM TRAVEL TRAILer, sink, stove, etc., very good condition. $875. 478-9706.

1975 9½' A'DELIGHT CAMPER deluxe. 595-8352.

'73 TRAVELMATE FOR IMPORT, very good. $2000. 383-3896 after 6.

8½' SECURITY CAMPER. MANY extras. $1450. 382-5402.

TENT TRAILER. GOOD CONDItion, $150 or offers. 479-1585.

HARD TOP SPORTSMAN TENT trailer, good buy. $295. 383-5193.

168 CAMPERS, TRAILERS and MOTOR HOMES

S. J. PEDEN LTD.
VANGUARD SALE
BUY A POPULAR VANGUARD NOW — AND SAVE!!
PARTS AND ACCESSORIES
WE SELL AND INSTALL
Van Tops
PROFILED ALUMINUM
Rentals
S. J. PEDEN LTD.
2855 Quesnel St.
D-13432
386-3464

TAKE ADVANTAGE OF OUR
OKANAGAN CAMPER SALE
(Applies to all models)
EXAMPLE:
8'6" Okanagan model with 3-way fridge, furnace, sliding cab window, one pce. alum. roof, including SPACE FOR TOILET.
REGULAR PRICE $3050
SALE PRICE $2800
You Save $250
PLUS ADDITIONAL $100 CREDIT IF YOU PURCHASE jacks, oven, or toilet.

PARTS SPECIALS

Hydraulic Jacks, set	$184.95
Installation	$25.00
Sani-Potti Toilets	$99.95
Car Fender Mirror for trailers, pr.	$14.95
20-lb. propane bottles	$21.50
Trailer Stack Jacks	$4.75
25 ft. water hoses	$3.69

Now Open Thurs., Fri. 'til 9 p.m.
PHONE 384-0213 anytime
LOGAN'S R.V. SERVICE CENTRE
650 Burnside Rd. E. near Douglas

IMPALA CAMPING WORLD
TENT TRAILERS
Lionel — Leisurecraft
Tent Trailer Rentals
TRAVEL TRAILERS
Cygnet — Kit Road Ranger
MINI and MOTORHOMES
Winnebago — Empress — Brougham
Large Selection In Stock
Bona Vista 5TH WHEELS
Propane — Accessories — Service
Sani-Station
7 DAYS A WEEK 656-5504
Pat Bay Hwy. Sidney
D.L. 15802

BOB'S
MOBILE HOMES LTD.
25 Crease 386-3623
DL 00414A

23' NOMAD
1977 model, full bath, 6 cu. ft. 3-way fridge, all the usual extras.
NOW $6295
GREAT PRICES
On all 1976 stock TO CLEAR
PROPANE SERVICE
PARTS — ACCESSORIES
386-3623

TRAV-L-MATE CAMPERS
For Import Trucks
HORWOOD MAZDA
Exclusive Dealers
385-1451

16' WINSTON TRAVEL TRAILER with 2-way fridge, 3-burner stove and oven. Toilet and shower. Water heater. Electric and propane heat light. Sleeps 6. Also has 2 propane tanks. Very clean and in very good condition. 385-5109 or 383-1848.

TILLICUM FURNITURE
2612 SOOKE RD.
Now makes camper, trailer and boat cushions. Any size or shape. Full selection of materials available. Free estimates. 478-0522.

NOMAND WALNUT BOAT AND tent trailer in one, bottomless tent trailer, sleeps 4 comfortable — top detachable 10' fiberglass boat, $400. 478-5073, after 4:30.

8' OVERHEAD CAMPER, HAS ice box and stove, sleeps 5, A-1 condition. 10109 Resthaven Dr., Sidney.

FOR RENT — 15' HOLIDAY trailer, full equipped, by week, weekend or month, hitch available, 477-9672.

13' TRAVEL TRAILER, ICEBOX, propane stove, propane catalytic heater, chemical toilet. $1075. 642-5476.

HOME-MADE 12' TRAVEL TRAILer, hydraulic surge brakes, propane bottle and regulator, sink, sleeps six. $500. 478-8458.

WANTED TO RENT: 16 OR 17' self-contained trailer, for 8 weeks in Sept. and Oct. 658-8785.

TRAILER FOR RENT: SPECIAL winter rates, weekly or monthly. 384-4818.

SOFT TOP TRAILER, EXcellent condition. 384-6173 after 4 p.m.

FOR SALE 22' WINNEBAGO, mint condition, 16,000 miles, sleeps 6. All extras. 652-3872.

SNO-BIRD RECREATIONS LTD.
1521 Island Hwy. 478-3426
Campers—Trailers—Van Inserts

BOAT LOADERS, CUSTOM made for campers, mini-homes. 478-3796, 478-2754.

'74 CHEV VAN, RAISED ROOF, completely camperized, $7,800. 386-0614 or 478-6139.

DELUXE MOTOR HOME, AUTOmatic, power steering, brakes; sleeps 5, $11,900, firm. 656-3748.

WINNEBAGO FOR RENT, fully equipped, air conditioning, etc. Sleeps 6. 477-3373 or 384-3236.

WANTED TO BUY OR RENT, 23' travel trailer, sleep 5; 656-6722, after 2 p.m.

1973 22' PROWLER, FULLY self-contained, excellent condition Phone Duncan. 748-2934.

FOR RENT, 25' ESCAPADE motor home for August and September. 388-6876.

VOLKSWAGEN CAMPER, LOADed. New motor, new brakes. Reasonably priced. 382-0590.

18' SELF-CONTAINED TRAILER, sleeps six, $2,200. 3306 Batik, 478-4788.

1973 SPORTSCRAFT HARDTOP tent trailer. Asking $775 or best offer. 479-7484.

FOR RENT: 16' HOLIDAIRE trailer. Fully equipped. By week or month. 598-8518.

GREAT STARTER. 8' CAMPER, newly refinished. $850 or best offer. 478-7772 after 5.

ALUMINUM CANOPY FOR Toyota shortbox, offers. 592-1409.

168 CAMPERS, TRAILERS and MOTOR HOMES

Year 'Round Recreation For You and Your Recreation Vehicle

Cedar Acres can be your 12-month campsite and headquarters for fishing, hunting, golfing and more. Over 20 acres of beautifully developed recreational property situated between Shawnigan Lake and Mill Bay, it's 35 minutes from Victoria, convenient from the north Island. It features 54 camping sites with Hydro and water, tennis, a rec hall, golf, playground, trout pond and other facilitties too numerous to list. Come and see Cedar Acres for yourself and the roomy camping spaces for your vehicle. As a tennant in common you would be a partner in ownership in this new concept of recreational fun. See it now with RV's on display from RV Centre Ltd. Take the Shawnigan Lake Road off the Island Highway at Mill Bay, drive about 1 mile and watch for the sign.

DON'T PASS UP THIS OPPORTUNITY. OFFERING PHASE ONE SHARES AT $7,900.

CEDAR ACRES CAMP CLUB

EXCLUSIVE RV CAMPING AND RECREATIONAL FACILITIES.

PHONE 112-743-2916 or 743-9633.

WINNEBAGO 23' MOTOR HOME with absolutely everything. Excellent condition. Motor bike rack, and car hitch, TV, Etc., Duncan 748-9954.

14½' VANGUARD TRAILER, sleeps 5, stove, fridge, separate htad, 3-way lighting, spare tire, $1800, to be seen at 3074 Earl Grey. 388-5391

13' FIBREGLASS LIGHTWEIGHT trailer for small car hauling. Sleeps 4. Excellent condition. Open to offers on $2200. 388-5647, 5 to 9 p.m.

FOR RENT
'76 Winnebago Mini 20', sleeps 6, air conditioned, $200 per week. 479-1047.

MUST SELL 1974 VOLKSWAGEN Camper, in immaculate condition. 18,000 miles May be seen at 1490B Admirals Rd. or phone 385-2903.

72 DATSUN 1600 WITH BUCCAneer camper. 17,000 miles, excellent condition. Complete with jacks. $5,900. 598-5592.

'65 VW CAMPER, REBUILT motor, good running order, professionally camperized. Offers on $1200. 384-8796, 477-5510.

19' FLEURY MOTORHOMES, used and new, solid construction. Jackson's, 974 Goldstream. D.L. 00044A.

BOLER TRAILER, GOOD CONDItion, water, light, heat, $1950. 10'. 598-4402.

1973 23' CITATION TRAVEL trailer, $4900. Fully self contained. 112-743-2493.

1968 HEAVY DUTY GMC VAN, V-8 automatic, raised roof, fully camperized. $2850. 748-2741.

WANTED TO RENT OR BUY, camper for Ford Courier pickup. 478-4629.

1972 ¾-1-TON GMC TRUCK, 11' Security camper with everything in it. Excellent condtion. 656-5391.

1972 17' TRAVELAIRE, FRIDGE, stove, furnace, toilet, $3,300. 652-5644.

CONVERTED BUS-MOTOR home, '63 Chev, handy size. Can be seen at 3972 Holland Ave.

169 MOBILE HOMES AND PARKS

TRIANGLE HOMES LTD.
BENDIX and MANCO
2435 Trans-Can. Hwy.
478-1774, D-01055A
Mon.-Sat., 9-6 P.M.

NEWSTEAD HOMES LTD.
CRAIGFLOWER
60' 2 bedrm. Immaculately kept home. Fully landscaped. Only minutes from downtown on bus route. Call Today 386-8871 24 Hrs. DL 00364A

NEONEX BRENTWOOD 68X12, 2 years old, 2 bedrooms, large living room, range, fridge, double glazed and screened. Excellent condition $14,300. To be moved. Will furnish if required. Cobble Hill 743-9483.

DELUXE DOUBLE WIDE, 2 years old, never lived in, furnished, 2 full bathrooms, 3 bedrooms, skirted, landscaped, located in quiet Mill Bay adult park with views. Asking $29,500. Call Jerry, 383-4739.

1974 MODULINE CHANCELOR, 12x68, 2 bedrooms, includes 4 appliances, and many extras. Priced below market value. Ill health has forced owner to buy a condominium. Phone after 6 p.m. 478-8761.

A SPECIAL BUY IS THIS LOVEly home near Sooke with large livingroom, porch, carport, shed, etc. An excellent starter or retirement. This is a must see. 642-3507.

DOUBLE WIDE DELUXE GLENdale 3 bedroom, 1½ baths, large living room and dining room with built in china cabinet. Excellent condition. Must sell. $19,500 or offers. 386-2431, 8:30-4:30.

10'X46' MOBILE HOME LOCATED at No. 10 Pedder Bay Trailer Park. Can remain on property with rent of $34 per month, semi-furnished, $3,500 or best offer. 478-3652 or 478-2633.

MOBILE HOME FOR SALE. BY owner, 24x40, three bedrooms, 8x30 sundeck, large landscaped lot. Spectacle Lake No. 63, 383-2333, 112-743-5103.

1974 12X68 AMBASSADOR, LOcated on nicely treed lot in family park. Sooke area. Sundeck and storage shed. All appliances. $19,900. 382-9534.

MUST SELL — 1976 DOUBLE wide mobile home. Completely furnished. Never lived in. Selling at cost. All set up on Shawnigan lot. $22,700. 384-1566 or 478-8610.

MUST SELL 24X48 MOBILE home, one-year-old. Close to seaside, set up in Mobile Home Park, Sooke. $23,000 or offers. 112—746-6840.

12X66 3-BEDROOM, FURNISHED, major appliances included, large patio, double parking with utility shed, set up in park. $19,800. 478-6204 after 6.

TRANSFERRED, MUST SELL BY month end, 12x60' Leader, 2 bedroom. Immaculate. Partly furnished, 1½ years old. Asking $13,500. 478-9874 after 5:00 p.m.

TWO DOUBLEWIDE MOBILE home, in quiet adult park, near bus, stores, Jackson's, 974 Goldstream, D.L. 00044A.

WE BUY MOBILE HOMES
FAMILY MOBILE HOMES
474-1288 D-00809

UNIQUE 8X25', HOMECREST, wood panelled, carpeted. 478-6478.

169 MOBILE HOMES AND PARKS

Happy Valley HOMES LTD.
EVERYBODY
Should have their own home. You owe it to yourself to find out if you can. Spend an hour with us and let us show you how easy it is.
IT'S FREE
We have a large selection of parks and spaces available now — all near Victoria.
OUR SELECTION
of new and near new homes has never been as great — Make your appointment now — ask for Brian or John.
We are open 7 days a week. Monday to Sat. 9 a.m. till 7 p.m. Sunday 12 till 6 p.m.
2681 SOOKE RD.
478-8303
MEMBER WESTERN MOBILE HOME DEALERS' ASSOCIATION
D.L. 00832-A

TRIANGLE HOMES LTD.
BENDIX and MANCO
$10,995
BRAND NEW 12x60
2 bdrm., furnished
Bendix Leader
2435 Trans Can. Hwy.
478-1774, D-01055A
Mon.-Sat., 9-6 P.M.

Robinhood
SALES AND SERVICE
FRANCHISE DEALER FOR HOMCO AND MANCO
2714 SOOKE RD.
478-9912, 478-9517
D.L. 00422A

BOB'S MOBILE HOMES
USED HOMES
Set up nicely located ADULT PARK
12-68 MARLETTE, premium model (tipout)
12-60 LEADER, as new, 2 bdrm.
12-64 ELMONTE 2-bdrm., den.
12-56 LAMPLIGHTER 2 bdrm.
NEW
8x35 NOMAD Tipout Park model
382-5647 386-3623
DL-00414A

SPACE AVAILABLE
Family Park, Full serviced
CABLE TV
5 min. to boat launching ramp.
Call 987-4722 (Collect)
CROFTON MOBILE HOME PARK

"HIDDEN VALLEY." The finest in mobilehome living. Look at all the rest first and then come and see "HIDDEN VALLEY." View our quality homes and beautiful sites. You'll choose a home in "HIDDEN VALLEY" because you get more for your money than anywhere else. Exclusive sales agents—
ADMIRAL HOMES LTD.
2500 Florence Lake Rd. 478-6434
(MCD—01343A)

GOLDSTREAM VILLA
For information on this finer Mobile Home Park. Phone 478-1535.
ADULTS ONLY

GOLDSTREAM MOBILE HOMES LTD.
PARAMOUNT PREMIER
MONARCH AND PARKWOOD
Modern park space available with all purchases
2894 Jacklin
478-1781 478-8391
Dealer Licence No. 01280A
OPEN TO 5:30

12'X48' — '71 SQUIRE, 2 BEDroom, covered carport, garden shed, skirted, landscaped with garden, fridge, stove and drapes included. Located in adult park in Langford. $11,900. 478-5607 after 5 on weekdays, and anytime weekends.

SET UP ON SPACE, IN TRI-WAY Mobile Home Park, 42x10, mobile home, with attacked sunporch, 1½ bedrooms, new drapes, carpets, patio, grass, small garden. Suitable for 1 person. $7,500.00 384-8791. D-01297A

ON DELUXE SPACES IN TRIWAY Mobile Home Park 65x12 Schultz with expando living room, 2 bedrooms, front dining room with bay window. 12x60 Vandyke with 4x12 tilt out, 2 bedrooms, centre kitchen, adults only 384-8791. D-01297A.

SHAWNIGAN LAKE — 2-BEDroom, includes range, fridge, dryer, 1 bed, double parking, with utility shed. Ideal starter or retired, family mobile home. 47-1288, D-00809, 24 hrs.

MUST SELL! MOVING. COMfortable compact 2 bedroom mobile home in Mill Bay Park. Skirted, landscaped, veranda, shed. Call collect 743-5942 after 6 p.m. and weekends.

MOBILE HOME SPACES. AVAILable for your new and used home purchase. Rent starts as low as $75 per month. Phone 478-6288 or write Box 4102, Victoria, B.C.

MOBILE HOMES SETUP IN PARK
Good selection of sizes and prices
BOB'S MOBILE HOMES 386-3623

DOUBLE WIDE — FULLY FURnished, excellent condition, 474-1288. Family Mobile Homes, D-00809.

ADULTS — MANY SINGLE AND double wides, in various locations, adults only, 474-1288, Family Mobile Homes, D-00809, 24 hours.

1970 12X64 AMBASSADOR IN Strong's Mobile Home Park. 2 or 3 bedrooms, furnished, washer and dryer. $10,500.<656-5086.

TRADES — ON MANY IN-PARK resales, of mobile homes. Dial 474-1288, Family Mobile Homes, D-00809, 24 hours.

BUYING OR SELLING
FAMILY MOBILE HOMES
D.L. 00809A 474-1288

IMMACULATE 12x52 FLEETwood, 2 bedrooms, full length verandah. $13,000. 642-4139.

1152 SQ. FT. DOUBLE WIDE, ON private lease land. $28,000 or offers. 478-0593.

12X60' BENDIX, SPANISH Decor, nice family park in Nanaimo. $13,000. 598-1104.

NEWSTEAD HOMES LTD.
12x68 NEONEX, 2 BR and Den
3200 Quadra 386-8871

169 MOBILE HOMES AND PARKS

MOVING, MUST SELL 2 BEDroom mobile home, set up in Waterfront Park. Immediate possession. $5800. 642-3574 or 478-1680.

12X68 PLUS ADDITION AND patio, 1972 Crestwood Mobile Home. Moving, must sell. With or without furniture. (112)743-5777.

FURNISHED, 12X62, LARGE pad, Pedder Bay, asking $18,500. 478-7867.

178 SUMMER RESORTS

Shawnigan Beach Estates
Large, well-treed lots for sale — each is serviced with a pressure water system, underground telephone lines, hydro and paved road. Priced from $12,900-$14,500, terms available. Drive up this weekend to view any of these fine properties. Ask for Brian Falcon at the Shawnigan Lake Country Club, or phone me at 743-2312 (Collect), and I will be pleased to show you the many advantages of living at Shawnigan Beach Estates.
or
Westland Realty
736-7358
1701 West Broadway
Vancouver, B.C.

TEACHER REQUIRES FURnished waterfront cottage or small house on Shawnigan Lake or Mill Bay, would like to occupy mid-August until June 30th. Under $200. 598-2604.

FOR LEASE, RUSTIC CABIN ON waterfront, South Pender Island. Complete privacy, beautiful view. Ideal for young family. 383-5304 between 2 p.m.-6 p.m.

CEDARS RESORT AND MARINA housekeeping units, Swimming, fishing, boating, camping. Reservations 749-6053 or Box 948 Lake Cowichan, B.C. V0R 2G0.

181 TOURIST ACCOMMODATION

SINGLE OR DOUBLE ROOMS, clean, quiet, daily, weekly. Phone 595-5101.

185 CONVALESCENT AND REST HOMES

SUNNY, SEMI-PRIVATE ROOMS available in small resthome. Good meals. 595-1513.

190 ROOM AND BOARD

ROOM AND BOARD AVAILABLE. Sept. 1st for working person or student. Phone after 3, 595-2898.

ALL MEALS. PHONE FOR ENquiries 384-8711, between 7:30 a.m. to 5 p.m.

DELUXE ROOM - BOARD STUDIO or office. After 10 a.m. 658-8140.

191 ROOM AND BOARD WANTED

UNIVERSITY GIRL URGENTLY requires room and board or a housekeeping room. Please call collect Whitehorse, Yukon 403-667-2649 after five Yukon time.

WANTED
Board and room for 2nd year UVic male student. Please phone 598-2236.

193 ROOMS TO RENT

2 ROOMS TO RENT IN HOUSE shared by 3 night working guys, $120 including utilities. Near bus stop and mall. 383-8985 or 383-7137 entension BBJ, ask for Bill.

WORKING FEMALE OR STUdent. Room plus some house privileges. Close to Vic General Hospital. $110. 385-7138.

$95-$130, SINGLE ROOM, includes utilities, hot plate, bed table, chairs. Vic West area. 384-5605.

AVAILABLE NOW, CLOSE TO Mayfair Shopping Centre, 1 person $80, 2 persons $120. Non-drinker please, 385-1200.

$60 MONTHLY. KITCHEN phone, hippie atmosphere. Young woman preferred 383-0846.

ROOM TO RENT AND USE OF bath, shower and kitchenette. Reply Victoria Press, Box 73.

NEAR MAYFAIR, BASEMENT bedsitting room, young girl only, no cooking. $60.000. 382-7020.

COMFORTABLE FURNISHED rooms in clean easy-living house. 386-8272.

FAIRFIELD AREA. LARGE quiet, clean room. Board available. 382-0535.

ROOM FOR RENT. ALL UTILIties included $100. 595-0931.

197 HOUSEKEEPING ROOMS TO RENT

ONE BLOCK FROM OCEAN, 2 upstairs rooms, shared facilities. Also one room bachelor suite, mature students or responsible others, 592-3528 before 9 a.m. or after 6 p.m.

NEAR LANGFORD, LARGE FURnished room with fireplace, cable hook-up. Females only. $120. 478-7942.

JUBILEE AREA, PLEASANT room, share bathroom and kitchen facilities, $115. Utilities included. 595-6468 or 388-6657.

ROOM WITH OWN KITCHEN FAcilities, share bathroom, quiet lady. Fairfield near Park. $120. 383-1493.

CLEAN, QUIET ALL FOUND. Quiet older employed adult. 239 Superior.

ROCKLAND AREA, LARGE FURnished room with private kitchenette. 598-4044 after 6 p.m.

HOUSEKEEPING ROOM FOR rent. Walking distance to University. Male. Non-smoker. 477-8058.

JUBILEE AREA, $115 PER month, share bathroom and fridge, all utilities paid. 595-7468.

HOUSEKEEPING ROOM FOR rent, furnished, $90. 386-0642.

199 HOUSEKEEPING ROOMS WANTED

QUIET LIGHT-HOUSEKEEPING room or small suite by September for fourth year female student. Furnished or unfurnished. Reasonable rent. References available. Contact M. Carlson, 609 Tunstall, Kamloops.

200 APARTMENTS TO RENT UNFURNISHED

3-1 BEDRM APTS. AVAILABLE immediately in modern block on Burnside Rd. W to W. $178.80 to $193.80. No pets. Call Trev Custance 385-2481 Swinerton, Stewart Clark, Ltd.

ELLERY APTS. 837 ELLERY ST.
2-Br.—$243
Parent with child welcome. To view call Manager Mr. G. Peak, 386-0436.
B. A. Realty Ltd.

UNIVERSITY PARK TERRACE, one bedroom condominium, Available August 15 or September 1. All amenities. No pets. $295. 479-5848 or 598-4292.

COOK-FAIRFIELD AREA, 1 BEDroom suite, fridge, range, heat, cable TV, laundry facilities, controlled entrance. Suitable for middle aged or older lady. 479-5665.

ATTRACTIVE 1-BEDROOM apartment on Beach Dr. View of Marina and waterfront. Mature adults only. Apply after 5 or weekends. No. 3, 1336 Beach Dr.

MODERN 3 YEARS OLD, SPAcious, 1-bedroom apartment, close to Woodward's, wall to wall, adults only, no pets, $172, available September 1st. 382-1234, 383-8774.

AVAILABLE SEPTEMBER 1ST, 1 bedroom suite, responsible adults only, cablevision, parking and water included. 478-7470.

CASA DEL RIO
1535 Jubilee, 2-bedroom suite, available Sept. 15, adults only, $205. Phone Manager 598-6987.

COSY, CARPETED, 1½ BEDroom, complete upper floor of older home, heat and light included. $225. Eenings. 385-0319.

LOVELY MODERN WAterfront, Bachelor, Balcony. 912 Selkirk Ave. 386-9726, 592-7678.

MODERN ONE-BEDROOM SUITE in town, $195. All utilities included. 386-0015.

2 BEDROOMS, $196; COLWOOD Langford, sorry no children or pets, 477-2548.

FAIRFIELD, LARGE 1 BEDroom suite, near park, sea. 595-0246, 595-1771.

NEW WATERFRONT 1 AND 2 bedrooms. 642-3477.

200 APARTMENTS TO RENT UNFURNISHED

AVAILABLE IMMEDIATELY
2-BEDROOM CONDOMINIUM FOR RENT
Large new two-bedroom condominium in Southport — 1000 Esquimalt Road. Rent includes wall-to-wall carpeting, stove and fridge, sun drapes, heat, games room and undercover security parking. For further information call:
ARNOLD MARR 477-6233
RICK KINNIS 477-9394

AVAILABLE SEPT. 1st
Two deluxe 1-bedroom apartments in the Hillside-Quadra area. The 6-month-old building has a controlled entrance, washing facilities and an entrance, washing facilities and an elevator. Including in the rent are sundrapes, wall-to-wall carpeting, stove, fridge, heat and water. The rents are $203 and $210. For more information call:
Marguerite Vickery 383-7635
WESTMONT REALTY
920 Hillside
386-6796

VACANCIES
Hundreds of Vacancies Monthly
Western Canada's Largest Most Experienced Rental Agencies
Member of BBB. Small fee.
1—$120—1-BR. student. Part furn.
2—$153—1-BR. Close in. Pets.
3—$161—Bach. Large. Self-con.
4—$165—Bach. Child. Modern.
5—$175—1-BR. New. F.Y. Cat
6—$200—1-BR. Newly Ren.
7—$200—1-BR. Dup. Child. Pet.
8—$202—2-BR. Child. Pet. Esq.
9—$214—2-BR. Child. Immaculate.
10—$235—2-BR. New. Main floor.
11—$250—2-BR. Near park. Child.
12—$270—2-BR. Dup. Child. Pet.
13—$265—3-BR. Sidney. 4-plex.
14—$278—3-BR. Dup. Garage. Now.
15—$400—4-BR. 2 baths. Vacant.
16—$450—5-BR. Gorge. Students.
HOMEHUNTERS.
OPEN 7 DAYS A WEEK
1394 Hillside Ave. 598-5101
GARDEN CITY PROPERTY MANAGEMENT LTD.

PEMBROKE PLACE
830 PEMBROKE ST.—Very close to downtown, modern 2 bedrooms, $270; 1-bedroom $215. 384-7337.
829 ADMIRALS RD. — Children welcome, 1-bedroom, $210.
HARRISON HOUSE, Fort-Pandora area, 1417 Harrison St., 1-bedroom, $209. Aug. 15.
McKENZIE MANOR, 1010 McKenzie Ave., fully modern, sauna, billiard room, 2 bedrooms, $297; 1-bedroom, $220; Studio $175.
Phone 479-2373
Kilmarnock Holdings Ltd.

DELUXE SPLITLEVEL PENThouse apt. in Royal Woods app. 1450 sq. ft. 2 bed. 1½ bath, stove, fridge, dishwasher, 3 balconies. Amen. incl. Library, Hobby and Workshop, Billiard Rm. Tennis and Shuffleboard Courets, Pool, Swirlpool and sauna. Adults only. Available Sept. 1. $435.00 Per Month. 382-9212—9:00 a.m.-4:00 p.m.

SEAGATE
707 Esquimalt Rd. on Victoria's harbour waterfront with very large indoor heated swimming pool and hydro therapy pool, mature adults only, no pets, available Sept. 1. Large one-bedroom waterfront suite, $225. Resident manager, 383-1731. Diamond Developments

203 APARTMENTS WANTED

OLDER STUDENT NEEDS PARTly furnished bachelor under $150. 388-8975 after 4 p.m. Bryan.

MATURE MARRIED COUPLE require 1 or two bedroom apartment. $175. Phone 386-7161 after 5.

2 TEACHERS URGENTLY REquire accommodation September 1st. $200. 384-3263.

QUIET, STEADILY EMPLOYED male wishes one-bedroom apartment in older house. 383-0060.

PROFESSIONAL COUPLE REquire 1 or 2 bedroom suite, Oak Bay preferred. 595-2115.

MATURE, RESPONSIBLE FEmale wants suite up to $150. Move anytime. Phone 598-5309.

NEEDED: QUIET RESIDENCE for male student with 2 cats. Phone 658-8040.

204 SHARE ACCOMMODATION

SIDNEY. YOUNG WORKING girl to share with same. 2-bedroom condominium, bedroom furniture is all that is needed. $200 month includes utilities. 656-5056 after 6 p.m.

ROOM IN CO-OP HOUSE, NEAR Quadra and Cook. $127 monthly. Prefer young working man. 382-1850, after 5:00 p.m.

GIRL, 23 OR OVER, TO SHARE bedroom apartment with same, $130 per month, includes utilities 384-0001, after 5.

WANTED WOMAN 25-30 TO share 2-bedroom home in Sidney, low rent, for further information call 386-0909.

COLWOOD, RESPONSIBLE PERson wanted to share house. 478-4769.

SINGLE WORKING GIRL TO share furnished house. $110. 382-1753 after 12.

SINGLE PARENT UNIVERSITY student, wish to share house with same. 388-9901. Room No. 14.

206 DUPLEXES TO RENT

AVAILABLE IMMEDIATELY, very spacious lower duplex, 2 bedrooms, 1 block from Jubilee Hospital, elementary school, stores, fridge, stove, fenced yard, children welcome. $325 plus utilities. Available September 1st. Upper 2 bedroom with balcony, fridge, stove, $275 plus utilities. 598-6956.

SEPT 1
Brand new 3 bedroom duplex, deluxe appliances, wall to wall carpet, electric hot water, large kitchen delightful patio with valley views. Close to schools and shops. Family and small pets welcome. Colwood $350, 384-0912, 592-6625 evenings.

NEW UPPER DUPLEX, GLANford-Carey area. 2 bedroom, spacious kitchen, wall to wall carpets, sundeck, fridge, stove, washer dryer, and hot water included. No pets. $330. 479-8414, 5-8 weekdays, after 1 p.m. weekends.

QUADRA-McKENZIE AREA Modern side by side duplex in immaculate condition. 3 bedrooms, 1½ bathrooms. Available immediately. Rent $400.
david burr ltd.
655 Fort 384-9335

DUPLEX FOR RENT ON WEST Shawnigan Lake, semi-furnished, 10 months lease beginning Sept. 1 to June 30. $400 per month. For further information please call 478-0289 or 478-3461. No pets.

2-BEDROOM SUITE, UPPER and lower duplex, close to town and all facilities, stove, fridge, heat ane water included, wall-wall carpeting, top suites, $350, bottom suites, $375. 382-8610.

BUILT 1969, SIDE DUPLEX. 3 spacious bedrooms, 1½ baths, utility room, private driveway, near downtown, schools, buses. New carpet, stove, fridge, no pets. $359. 383-1304, 383-5882.

VERY LARGE 1-BEDROOM DUplex with view, wall to wall throughout. Utilities included. $250 a month. References required, no children or pets. Lease. Phone between 3-6 p.m. 384-4711.

TWO BEDROOM SIDE BY SIDE duplex, Richardson. Newly remodelled, wall to wall carpet, large yard. $285. No pets, couple preferred. After 6 on work days, 598-3512.

COLWOOD — NEW SIDE BY side duplex. Living room, dining room, 3 bedrooms, 1½ baths, kitchen with deluxe cabinets, wall to wall carpet, fireplace, carport. $445. 478-1289.

UPPER FLOOR, ONE BEDroom, no objection to child. Heat supplied. Fridge and Stove as is. $150 month Bay St. Available immediately. 598-6106, evenings.

SIDE-BY-SIDE DUPLEX FOR rent, Langford area, 3 bedrooms, 1½ bathrooms, carpeted throughout, no pets. $330 per month. 479-6585, after 5.

SIDNEY, 3 BEDROOM, FRIDGE, and stove, large kitchen, livingroom has wall-to-wall. No pets. Rent $245. Available now apply the Royal Trust Company, 388-4311.

3 BEDROOM DUPLEX, LANGford. Wall to wall carpet throughout, fridge, range. Available September 1 or 15. $325. No pets. 479-5922.

BRAND NEW 3 BEDROOM 2 full baths, basement, rumpus room, drive in garage, $380 monthly, available immediately. Langford. 478-3706.

LANGFORD, VERY LARGE ONE bedroom unit, wall to wall. $185. No pets. 2886 Jacklin Rd. Adults preferred. Available Sept. 1st. 478-0664, or (112) 936-5429, after 3.

3 BEDROOM DUPLEX, RECENTly redecorated, in newer area of Sidney. Stove and fridge included. $325 monthly. 656-3614.

AVAILABLE IMMEDIATELY large 2-bedroom upper duplex, $315 per month. 1645 Oak Bay Ave., upper suite. 385-4945.

THREE BEDROOMS, 1½ BATHS, wall to wall, 2 years old, Side By Side, Glen Lake. $350. No pets. 477-4531..

2-BEDROOM DUPLEX, $300 PER month. Includes hydro and heat available immediately. No pets. 384-2772.

2-BEDROOM SUITE IN DUPLEX, children and pets welcome, $300 per month. 384-5756.

LARGE SIDE BY SIDE 3 BEDroom, full basement, quiet area. Available Sept. 1. $350. 479-8454.

558 SUMAS ST., 2 BEDROOMS, fridge, stove, heat, carpeted. $295. 384-3461 after 4:30.

LANGFORD, 3 BEDROOM, WALL to wall, electric heat, fireplaces, full basement, $350. 479-6019.

3 BEDROOM FRIDGE, STOVE, wall to wall, close to schools, $345. 479-7634.

LANGFORD 3 BEDROOM SIDE, fridge, stove, August 15 or September 1. $320. 598-1276, 595-0530.

3 BEDROOMS, 1½ BATHROOMS, Langford, $300. 598-5836 or 383-5088.

207 DUPLEXES WANTED TO RENT

DUPLEX WANTED WITH DOUble plumbing and wall to wall rugs. By Sept. 1st. 477-4563.

210 HOUSES TO RENT UNFURNISHED

COLWOOD. SEPTEMBER 1, 3 bedroom upper duplex, stove, fridge. Wall-to-wall, fireplace, large sundeck, close to school, $365 with utilities. 478-7772 after 5.

GALIANO ISLAND, WINTERIZED home on sandy beach on lease from September '76 to June '77, $150. $135 per month plus utilities. 539-5569 or 539-2066.

GOLDSTREAM AVE., 3 BEDroom, near schools and shopping centre, stove and fridge, allowed 2 children, no pets. $290. 478-5260 or 478-2225.

GORGE AREA, FOUR BEDrooms, character family home, 2 fireplaces, large rec room, garage, available September 1. $425 per month. 385-0928.

GORGE AREA, 2 TO 3-BEDroom, older family home, fireplace, carport, available immediately. $375 per month. 385-0928.

GORGE AREA, 3 BEDROOM, close to all amenities, appliances, lease, Sept. 1st. $350. Wilsons Rental Management, 382-2941.

2 BEDROOM, LIVING ROOM, kitchen, ½ basement, and garage. Asking $330 monthly. 750 Lampson, Esquimalt. 385-4159.

LARGE 3 BEDROOM SEAVIEW house, fireplace up and down. References required. Crofton. $417 per month. 386-2814, before 6.

TWO-BEDROOM HOUSE, FRESHly decorated, basement, oil heat, large yard. Garage in basement. $375. References required. 386-1449.

SIDNEY AREA, 3-BEDROOM home, $450 lease. 656-3912.

210 HOUSES TO RENT UNFURNISHED

SINCE 1887
Pemberton, Holmes Ltd.
1000 Government St.

$121.66—1 BR Langford, child and small pet welcome. Quiet street. Avail. NOW.
$270.00—1-BR cottage, Colwood, fireplace, sorry—no children or pets. Avail. SEPT.
$199.08—2-BR on Shelbourne, appliances, 1 child welcome. Avail. Sept.
$325.00—2-BR Cook Street, handy to downtown, children welcome. Avail SEPT.
$375.00—3 BR fully renovated home on Fernwood. Appliances, children welcome, available SEPT.
$376.04—3 BR Sidney, lots of living area, 2 children welcome. Avail. SEPT.
$395.00—3 BR deluxe in Langford. Carport, full basement, fireplace, children welcome. Avail. SEPT.
$405.00—3 BR Mt. Doug area. Large lot. Children welcome. Avail. SEPT.
$475.00—3 BR Metchosin, 2 acres. All appliances. Children and pet welcome. Avail. SEPT.

W-BB-E-N-S BROWN BROS. on LANSHARD
"People Helping People"

CUTE BUNGALOW
Newly decorated, 2½ BR, 4 pce bath, oil range; located on Farmlike setting. Available Sept. 1 $290.00—Deposit required.

GORDON HEAD AREA
Ideal for family, lovely 4 bdrm. and bsmt. duplex. Fireplace, w-w in DR and LR. Owner built. Available, Sept. 1st.

8567 BEXLEY ROAD
New 3 bdrm. w-w, sea view from sundeck, lease with option to purchase.

4355 GORDON HEAD RD.
$850.00
Quiet luxury on 1.3 acres of waterfront overlooking Haro Strait and San Juan Islands. 4 bdrm., 3 baths, DR with sundeck off family room with firpl. w-w, appliances and drapes. Avail Immed.

For more information call:
BROWN BROS. on BLANSHARD
385-8771 (anytime)

FAIRFIELD, 5 BEDROOM, Livingroom with fireplace. New carpets throughout. Den. 3 bedrooms main, 2 bedrooms down. 2 full bathrooms main, one down. Rumpus room with fireplace. Modern kitchen with fireplace and lots of cabinets. Fridge, stove, dishwasher, sheer drapes throughout. Carport. Separate double garage. Fenced backyard. No pets. Reference. $525. 598-1265, 478-3473.

LARGE 3 BR FULL BASEMENT house w.w. throughout, electric heat W and D. hook up. Refs req. no pets allowed. $400 monthly. Sept. 1 — 2 BR. side duplex basement and garage W and D. hook up range and frig. $325. month — No Pets.
386-9212 592-7362
Boorman Investment Co., Ltd.
1111 Government St.

EXECUTIVE, SPACIOUS, BEDrooms, full basement character home. Fridge, stove, wall-to-wall carpeting, drapes. Beautiful parklands. Esquimalt. Executive couple with one or two teenagers. References required. $450, yearly lease. For appointment, 385-7406 9 a.m. to 2 and 6 to 9 p.m.

CORDOVA BAY BEACH, 2-BEDroom house, wall-to-wall carpeting, fridge, stove, washer, dryer, $425. Available September 1. References. No dogs. 598-1954 or view afternoons at 5011 Cordova Bay Road.

240 WILSON ST. 6 ROOMS, Hydro and hot water included. Tenant shares heat. Range and fridge included. $425 per month. Please call: Trev Custance 385-2481 Swinerton, Stewart Clark, Ltd.

EAST SOOKE, 4 BEDROOM home, 5 acres overlooking harbor. 1½ bathrooms, sundeck, carpeting, fireplace, washer-dryer. Small barn, fenced. Reduced rent for tenant who will maintain home and grounds. 478-1369.

2-BEDROOM CHARACTER home, major appliances. High Quadra area, on bus route, near shopping and schools, $425. Available immediately. 382-9706 or 656-4528, evenings.

3 BEDROOMS, LARGE KITCHEN, dining and living room. All appliances included. Hot water heat. No basement. Large lot. Immediate possession. $425. West Saanich-McKenzie. 386-7051.

GORDON HEAD
As new, 3 bedroom townhouse. 2 bathrooms, living room plus family room with fireplace. Close to UVic and K Mart. Must be seen. $400 per month. 652-4159.

AVAILABLE SEPTEMBER 1, very clean 3-bedroom basement home, Glanford Park area, $375 month. 633 Baltic Place. 384-8075 pager 481.

4 BEDROOM, LANGFORD AREA, w to w, fireplace, quiet country area, $390. 2 bedroom, Carey-Glanford area, w to w, fireplace, large fenced lot, $300. 383-4348.

TOWN AND COUNTRY
2 or 3 bedrm, full basement home handy to everything. Treed yard, sundeck, stove, fridge, etc. $380 per month. 652-4159.

WATERFRONT
Beautiful 3-bedroom, 2-bathroom home. 4 miles to city centre. Security down payment. $525 a month. 479-2425, days. October 1.

OLDER CHARACTER HOME, 3 bedrooms, living room, dining room. Den, large kitchen, full basement, large lot, $450 per month. 383-1212.

OLDER 3 BEDROOM HOMT WITH den, central location, 1 year lease. Available now at $400 per month apply the Royal Trust Company 388-4311.

3-BEDROOM TOWNHOUSE, wall-to-wall, 4 appliances, no pets, prefer older children. Available 1st. of September $400 per month. Apply the Royal Trust Co. 388-4311.

ESQUIMALT, CHOICE AREA, modern, 2 bedroom. Appliances, basement, garage, children welcome. $345. 592-0738.

UNIVERSITY—4 BEDROOMS, fireplace, dining room, wall to wall, basement, garage, sundeck, fenced. $425. 478-5319.

TILLICUM, 4 BEDROOM, BEAUtiful new townhouse. $395 per month. Mrs. Cheung, after 6, 477-0790.

UNIQUE NEW LOW OVERHEAD business. Excellent potential. $3,500 down. Apply Victoria Press Box 60.

OPTION TO PURCHASE
3 Br. basement, L-shaped living, dining, fireplace, carpets ($39,900). 478-5550.

LARGE 3-5 BEDROOM HOUSE near town. Living room with fireplace, separate dining room, $365, from September 1. 595-1925.

SEPTEMBER 1. SPACIOUS 4 bedroom house, fireplace in living room, small easy care lot, children and pets welcome. 479-8921. $380.

SALT SPRING COMPLETELY renovated 3-bedroom farm house, beautiful views, $400. 382-7522 or 112-653-4237.

NEW 4-BEDROOM, CHOICE area of Gordon Head, 2½ bathrooms, finished basement, 478-8155 after 9 p.m.

OAK BAY, 2 BEDROOMS. LIVing room with fireplace, modern kitchen. Basement, 4 appliances. $340. monthly. 477-5841.

IMMACULATE MODERN 3 BEDroom Quadra-Tolmie area. $400 p.m. Call 384-9424.

3 BEDROOM HOUSE NEAR Hillside and Shelbourne, $350 595-5533.

FAIRFIELD, 3-BEDROOM, 2 bathrooms, large lot, no pets. Immediately. $500. Phone 658-5978.

2-BEDROOM HOME FULL BASEMENT, all appliances. $360. 385-8273.

THREE BEDROOM AND 1 BEDroom suite. 388-5643.

3-BEDROOM, CITY, $325. OPTION to buy. $2,000 down. 598-5537.

210 HOUSES TO RENT UNFURNISHED

GARDEN CITY PROPERTY MANAGEMENT LTD.
1394 HILLSIDE AVE.
Old Esquimalt Road, 4 Bdrm., 2 bathrooms. Vacant $375
Gorge area, 5 Br. 15th $450.
Metchosin, 3 Bdrm., Almost new, 18th $400
Vic West, 5 Br. Sept. $450.
Fo
For further details please call, 598-5194.

TOWNHOUSES
4061 LARCHWOOD
3 BEDROOMS, 1½ bathrooms, full basement, oil heat, drapes, range, fridge, washer and drier and fireplace. Rents $350 and $375. Manager 477-3481 OR 385-2458 Byron Price and Associates Ltd.

SEPT 1
Brand new 3 bedroom duplex, deluxe appliance, wall to wall carpet, electric hot water, large kitchen, delightful patio with valley views. Close to schools and shops. Family and small pets welcome. Colwood $350, 384-0912, 592-6625 evenings.

EXECUTIVE HOME—SECLUSION Fully modern 4 bdrm. home in high Cook area with view. This home is not the type normally on the rental market and has too many features to mention. $465.00 per month to a tenant with excellent rental references.
Western Homes Ltd. 386-3498

BEAUTIFUL ALMOST NEW 4-bedroom in Colwood, with panoramic view of Esquimalt Harbor and Victoria City. 2,000 feet of finished floor space, ½ mile from schools, 2 blocks from ocean, available October 1, asking $550 per month. For information, 478-2998.

RESTHAVEN SIDNEY
Rent with option to purchase this 2-year-old, 3-bedroom family home with full basement. Security deposit and references required. Rent $375 per month. Apply RITHET AGENCIES LIMITED, 382-4251 or W. MICHAELS, 477-4884, evenings.

LARGE CHARACTER FAMILY home. 4 bedrms., fireplace, beamed ceilings, carpets, close to schools, shopping and bus. Long term rental possible. Available immediately. $400 a mo. Mr. Simms, 9 a.m.-5, 386-3414, evens. 386-6916 OK Trucking Co. Ltd.

AVAILABLE SEPTEMBER 1, 2-bedroom, full basement home. Good sized lot. Backyard completely fenced. Quadra-Cloverdale area. Close to schools and shopping. $280 per month. 2-year lease available. Phone Maria Corraia. 383-5309.

AVAILABLE IMMEDIATELY, older 2-bedroom home, at 647 Duplin Rd., opposite Mayfair Shopping Centre. Fridge and stove included. $250 monthly. Phone 384-2313, after 1:00 p.m. 479-1102, after 7:00 p.m.

ROCKLANDS AREA: 3-BR. Rock fireplace. Living room 20x16. Drapes, stove, fridge. w-w. $500 per month. REG BAXTER, 385-7761 (24 hours), D. F. HANLEY AGENCIES LTD.

SIDNEY
1 year old 3 bedroom home. Living room with fireplace, dining room, full cabinet kitchen, w to w carpet throughout. Full basement, electric furnace, close to shopping centre. $450 per month, 1 year lease. Vacant September 1st. 656-6443.

3 BEDROOM, WASHER AND dryer hookup, fridge and stove, wall to wall carpet, ½ acre, children and pets welcome, available immediately, $395. 479-9159 or 592-2801.

AVAILABLE NOW 2 BEDROOMS with basement, electric heat, $250 each side. Open House, 1-3:30 Saturday, Sunday, 520 Admirals Road near Esquimalt Road. 383-5347 after 5 p.m.

GORDON HEAD EXECUTIVE
4 bedrooms, den, dishwasher, washer, dryer, double garage, close to schools. A lovely home on a quiet street. May be viewed at 1853 Hillcrest Avenue, 477-0038.

ATTRACTIVE 2-BEDROOM home, nice living-dining room. Oil heat. $365. 384-5490.

HOUSE TO RENT, $325. NEW Kitchen cabinets, rug in living room. No Pets. Phone 479-9425.

HOUSE FOR RENT, 2 BEDrooms, prefer married couple, no pets. 595-1759.

211 HOUSES TO RENT FURNISHED

SMALL, COMFORTABLY FURnished cottage on 10 beautiful waterfront acres, Sooke area, 50 minutes from city, gardening privileges, available Sept. 1. $150 monthly to clean, responsible tenants who will keep eye on owner's nearby house and young fruit trees. Sorry no hippy types or children please. Ideal for retired couple. References required. Victoria Press Box 28.

DENMAN ISLAND, B.C. 2 BEDroom new bungalow, large living area, waterfront, furnished, electric heating, plus fireplace, fridge, stove, and washer. $225. (112) 335-0115.

GORDON HEAD — 1670 BISLEY Place, 3-bedroom plus rumpus room, 1½ baths, references, $410. 477-9615.

FOR RENT, YEAR ROUND, 2 bedroom house on Cowichan Lake. 5 minutes from village. 385-7055.

SHAWNIGAN LAKE WAterfront, 2 bedroom cottage. $295 month. Phone 388-4660 after 6 p.m.

3-BEDROOM HOUSE, VACANT now, $275 per month. 3119 Delta St. 592-4673.

212 HOUSES WANTED TO RENT

KEEP YOUR HOUSE A HOME, 2 28-year-old working men, 1 shipwright, 1 teacher, need 2-bedroom house to rent, maximum by Sept. 1st. Will do maintenance-caretaking, to supplement rent. Prefer waterview, acreage, or fireplace. Call Mike after 7 p.m. 592-6067.

IN SAANICH OR NORTH AREA by responsible couple with 2 older children, 1500-2000 sq. ft. home. Must be clean and finished, rent up to $600 per month. Prefer sea view or waterfront. 656-2340 or 656-2224.

HORSE LOVER
Responsible family will care for horses and property in rural area, Pat Bay, Deep Cove, in return for accommodation at reasonable rent, ecellent references. Call Mrs. Grant, 652-2912.

RESPONSIBLE YOUNG WORKing couple would like to rent small house or cottage within 25 mile radius of Victoria. Excellent references from previous landlords. Rent from $150-$250. 652-3029.

TEACHER REQUIRES FURnished waterfront cottage or small house on Shawnigan Lake or Mill Bay, would like to occupy mid August until June 30th. Under $200. 598-2604.

COUPLE WITH SMALL CHILD seeking house or cabin with workshop or shed within a 30-mile radius of Victoria. Wood heat acceptable. If an old house that needs cleaning will clean it. 642-4403.

TWO RESPONSIBLE SENIOR students would like to rent a house with yard for September 1st. References available. 386-0652 after 4:00 p.m.

ONE BEDROOM COTTAGE wanted by responsible professional couple, returning to university Sept. 1. Have dog. Will caretake. Call collect 746-5269.

URGENT: MOTHER AND 3 CHILdren, 19, 15 and 4, need 3-bedroom house or townhouse, with garage, basement and yard, by Sept. 1st. Reasonable rent. 479-9459.

RESPONSIBLE YOUNG COUple wish to rent small 1-bedroom house or cottage close to town, rent up to $250, please phone 595-2156 after 4 p.m.

WANTED: 3-BEDROOM HOUSE for September 1, by 3 working girls with cat, $300-$350 per month. 477-4680 after 5 anytime weekends.

SMALL HOUSE WANTED FOR mature music student at UVic. References available. 595-1757 between 5-7 p.m.

QUIET RESPONSIBLE GIRL ATtending college needs small inexpensive cottage. 595-5794 after 4:00.

YOUNG COUPLE WITH SMALL dog looking for house out of town. References available. 642-5817.

215 HALLS, WAREHOUSES, STORES and OFFICES TO RENT

TO LEASE 2000-3000 SQ. FT. warehouse, storage, etc., $2.40 per sq. ft. Vic West area. Phone 656-4945.

7,200 SQ. FT. OR MORE IDEAL for furniture, carpets, appliances, etc. Downtown. 592-4308.

215 HALLS, WAREHOUSES, STORES and OFFICES TO RENT

REALSPAN PROPERTIES LTD.
1031 VANCOUVER ST. 388-6454

WE SPECIALIZE IN LEASING
RETAIL—Pandora 7200 sq. ft.
RETAIL—Quadra 800 sq. ft.
RETAIL—Government 2600 sq. ft.
RETAIL—Douglas 2200 sq. ft.
RETAIL—Burnside 2200 sq. ft.
OFFICE—Hillside to suit
OFFICE—Fort to suit
OFFICE—Burnside to suit
OFFICE—Douglas to suit
OFFICE—Cadboro Bay 1400 sq. ft.
WHSE—Hillside 3200 sq. ft.
WHSE—N. Douglas 6500 sq. ft.
If none of the above satisfy your requirements, our other listings may.
R. I. MURPHY
B. H. DOVEY
388-6454

W-BB-E-N-S BROWN BROS. on LANSHARD
"People Helping People"

SMALL RETAIL
Special circumstances have brought about a unique opportunity to acquire leasehold interest in luxuriously appointed boutique-type store situated in busy downtown location. Offers invited on 3-year balance of lease term, with usual renewal options, with or without furnishings and equipment. Ideal for boutique, jewellery, gifts, or other specialty operation. Call me for details:
ALAN U. POTTER
598-1864 or 385-8771 (anytime)

Park Pacific

PROFESSIONAL OFFICE SPACE available in new five-story concrete, fully air-conditioned, carpeted, building on Quadra St. near McKenzie Avenue with ample on-site parking. Architect-designed interior layout and decor. WILL CONSTRUCT INTERIOR INTERIOR PARTITIONING TO SUIT TENANT.
Park Pacific Apartments Ltd.
388-5491

NEW WAREHOUSE FOR LEASE OR SALE
One block off Douglas Street. Areas available 2500, 3000 or 4500 sq. ft. Sprinklered, automatic levellers. For further details call: JACK MEARS 598-3321.
GROUND LEVEL OFFICE
Approx. 1000 sq. ft. newly carpeted, heat supplied, $450 per month. Call JACK MEARS 598-3321.
JACK MEARS
OAK BAY REALTY LTD.

PROFESSIONAL OR COMMERCIAL OFFICE SPACE TO RENT
830 PEMBROKE
—2 areas 1200 sq. ft., partitioned for doctors' offices.
—1 area 2700 sq. ft., open
829 ADMIRALS
—1 area 1375 sq. ft.
Rates from $4 sq. ft.
KILMARNOCK HOLDINGS LTD.
595-2434

Harbour Towers
AVAILABLE SEPT. 1st
Prestige Office Space
625 sq. ft. from $400
Phone HARBOUR TOWERS
385-2405

LARGE FENCED COMPOUND
suitable for vehicle parking or storage, can be parceled into smaller units. Good access to all areas, from centrally located industrial lot. Phone Gary Rai, 6-3414. OK Paving Co. Ltd.

COR. BURNSIDE and ALPHA
1300 sq. ft. of light industrial or manufacturing. Bright overhead office type space. Good lease. Finished to your liking. Suitable for:
PROFESSIONAL, SMALL BUSINESS, MANUFACTURING, DRAFTING, CONTRACTORS, ETC.
Off. 386-7222
Eve. 478-5618 or 479-3388

EXECUTIVE OFFICE SPACE TO LEASE
Approx. 600 sq. ft. Located close in. Private entrance. Very bright and modern. Lots of parking. All utilities paid. Includes private office, 386-2911.

ADMIRAL SQUARE
1315 Esquimalt Rd.
7,200 sq. ft. air conditioned, retail and professional office space available. Complete with wall-to-wall. Ideal location with street and mall access. For leasing information call 388-5471.

FOR RENT
Available immediately, a large fenced blacktopped area with office. Suitable for storage or sales of boats, trailer, vehicles, etc. Details from Mr. Anderson at 382-2721 or 477-4985.

WAREHOUSE AND OFFICE SPACE
Available immediately warehouse space comprising 2,000 sq. ft. plus office area. Large overhead door and high ceiling in warehouse area. Details from Mr. Anderson at 382-2721 or 477-4985.

OFFICE SPACE
Now available approximately 1326 sq. ft. space in modern air conditioned professional building opposite city parkade. Partitioned and carpeted. Reasonable rent. M.E.P.C. 383-4168.

CENTRALLY LOCATED
Close to car park, air conditioned office space, approximately 840 square feet. Available first of October, at reasonable rent. Apply the Royal Trust Company, 388-4311.

540 SQ. FT. AVAILABLE SOON. Near Jubilee Hospital. Suit accountant or similar business. $280 a month. Kilmarnock Holdings Ltd., 595-2434.

PRIME RETAIL PROFESSIONAL or office space. 400 sq. ft. Street level exposure. Self-contained. Good parking. 3582 Quadra St. 388-9598 or 385-7444.

HASHNA COURT
New, modern offices, wholesale and warehouse complex. Ideally located at 3347 Oak Street. Ample parking, come and compare. A. S. Bains Development Ltd. 384-5016.

RETAIL STORE FOR RENT
A 400-sq. ft. retail unit now available in the mall at 720 Yates St. For leasing information contact M.E.P.C., 383-4168.

32X60' WORKING OR STORAGE shop in Sidney, $300 month. For further information phone 656-4066.

WAREHOUSE FOR LEASE OR rent, 786 Fairview, 6,114 sq. ft. or 3,057 sq. ft. Phone 477-1411.

BEACON PLAZA SIDNEY
Office or retail space 580 sq. ft. in the mall. Phone evenings, 592-6282.

FORT STREET, CLOSE IN, ATtractive office space, low rent, includes light and heat. 598-1864.

CENTRALLY LOCATED, 1,000 SQ. ft. for lease for light manufacturing or warehousing. 658-8542.

215 HALLS, WAREHOUSES, STORES and OFFICES TO RENT

SEASPRAY PROPERTIES LTD./ REALTORS
727G — Johnson St.

NOW LEASING OFFICE SPACE
BETHANY CT. — $5 sq. ft. deluxe accommodation.
QUADRA CENTRE — The best in town, limited space available.
McKENZIE — from 450 sq. ft. most attractive rates.
DOWNTOWN — 1326 sq. ft. fully finished with 4 private offices.
ESQUIMALT — small office, 434 sq. ft.

RETAIL SPACE
FORT ST.— 1000 sq. ft.
HILLSIDE — 1 only, 2300 sq. ft.
ESQUIMALT — 1200 sq. ft. in busy mall.
PRIME DOWNTOWN — 6000 sq. ft.

WAREHOUSE
CECELIA — 6600 sq. ft.
ESQUIMALT — 300-6000 sq. ft.
BAY ST. — 2000 sq. ft. Dock loading.
For Further Information Contact
386-3124 R. D. LAW 478-9474
386-3124 J. COLWELL 479-4670

OFFICE SPACE
Whittome Building
Corner Fort and Blanshard
—New
—Elevator
—Air-conditioned
—Individual heat controls.
You are urged to inspect this prime office space located 2 blocks from the Law Courts on two of Victoria's main arterials. One block frim parkade. Available now.
Wes Hobson, 388-4271
J. H. WHITTOME and CO. LTD.

Park Pacific
Available Sept. 1st
Prime Office or Professional Space Corner, Ground Floor, 680 sq. ft. on Oak Bay Ave. Includes Parking.
Will decorate for tenant.
Rent $350 per mo.
Phone 388-5491 for particulars

DOWNTOWN
1306 BROAD ST.
1140 Sq. Ft. street level, plus full basement. $712.50 per month includes heat and water. Lease available. Call: Gordon Fawcett 385-2481. Swinerton, Stewart Clark, Ltd.

AVAILABLE IMMEDIATELY. Excellent warehouse-office combination. Located in Vic West-Esquimalt area. Renting for $325 per month. This includes 800 sq. ft. of warehouse space and 600 sq. ft. of office space. For further details please phone Mr. Anderson at 382-2721 or 477-4985.

DOWNTOWN SOOKE
Prime new seaview office spaces. Available Sept. 1, '76. Sized approx. 225 to 375 sq. ft. Can be made larger if required. For further details phone 642-3321, 642-4118, 642-3983.

18X36 WORKSHOP, 200 AMP SERvice, well lit, electric heat, cement floor, double doors, 18' workbench with high open ceiling. Extra particulars phone 479-4317, after 6 p.m.

WILL LEASE 1,500 SQ. FT. nearly new office space, carpeted, or will sub1 into 2 self-contained offices. $600 per month, will give option to purchase. Burnside, Douglas area. 658-5479.

SMALL BRIGHT OFFICE APprox. 200 sq. ft. Renting for only $90 per month. Located Burnside area, second floor level. For further details call Mr. Anderson at 382-2721 or 477-4985.

DOWNTOWN OFFICES FOR business and professional use, areas from 200 to 1500 sq. ft. competetive rates. Apply the Royal Trust Company 386-4311.

1,500 SQ. FT., FIRST FLOOR, workshop or warehouse, compressed air, 3-phase and office, $350 per month. 384-5321.

1525 SQ. FT. MODERN OFFICE space available immediately all utilities included, carpeted, two washrooms. Phone 385-2321.

233 MORTGAGE LOANS and INSURANCE

1st - 2nd - 3rd MORTGAGE LOANS
NO BONUS
NO DISCOUNT
NO HIDDEN CHARGES

Examples	
Borrow	Pay Monthly
$ 2,500	$ 34.23
$ 5,000	$ 68.46
$10,000	$136.91
$15,000	$205.36

15-year amort. — 5 year term
No amounts too small or too large
Interviews in privacy of your own home
Money Immediately available
W. A. (Bill) Hodgson
385-2458
EVENINGS: 385-4528
24-hour Service
Byron Price and Associates Ltd.

TRY TRUMP
We specialize in
LAND, CONSTRUCTION AND DEVELOPMENT MORTGAGES
Trump Mortgage and Development Corp.
598-3014

MORTGAGE FUNDS
24 Hour approvals
1st-2nd and 3rd. Mortgages
Short and long term
We are specialists in unconventional financing
H. HEGEN REALTY
No. 204 493 BURNSIDE EAST
MORTGAGE DEPT. PH. 388-4014

MORTGAGES
We have funds available for 1st and 2nd mortgages with flexible terms. Rates begin at 11¾%.
P. R. BROWN AND SONS LTD.
762 Fort St. 385-3435

SHORT TERM INVESTMENTS
1st $36,000 1 yr. at 16.5%
2nd $15,000 1 yr. at 16.5%
2nd $6,000 1 yr. at 16.5%
1st $25,000 1 yr. at 17%
1st $2,500 1 yr. at 17%
1st $50,000 1 yr. at 17%
1st $30,000 1 yr. at 14.5%
RAYNEL MORTGAGE CORP.
388-5441

MORTGAGE FUNDS AVAILABLE FOR FIRST MORTGAGES AT 12%, SECOND MORTGAGES AT 15% AND INTERIM FINANCING. FOR DETAILS CONTACT MR. McKENZIE 386-7521. BOORMAN INVESTMENT CO., LTD. 1111

MORTGAGE FUNDS NOW available. Continental Estates Corporation, 777 Fort St., 385-6778.

233 MORTGAGE LOANS and INSURANCE

RIM ROBERTS INVESTMENTS & MANAGEMENT LTD.
102-1175 DOUGLAS 388-6691

NEED MONEY NOW?
To buy—Build
Remodel—Refinance
1st-2nd Equity Mortgages arranged or purchased
INTERIM FINANCING
AGREEMENTS FOR SALE PURCHASED OR SOLD
LOANS FOR ALL AREAS CONSIDERED
Quick — Courteous — Confidential Service
24-Hour Coverage
D. MacGILLIVRAY 388-6691

We Specialize In FINANCING DEVELOPMENT
1st and 2nd MORTGAGE LOANS ON ACREAGE, APT. SITES Or Most Any Real Estate Holdings ANYWHERE IN B.C.
CASH VALUATIONS ON EXISTING MORTGAGES OR AGREEMENTS GIVEN WITHOUT OBLIGATION COURTESY TO FELLOW BROKERS
PHONE MR. LEN THOMAS COLLECT AT 384-7128
Douglas Hawkes Ltd.
990 Blanshard St.

SINCE 1887
Pemberton, Holmes Ltd.
1000 Government St.
MORTGAGE INVESTMENTS
Provide excellent yields for your portolio
12-12½%
In good quality mortgages
1 YR.-5 YR. TERM
$3,000 AND UP
CALL 384-8124
Richard Holmes or Vincent Holmes

Funds available immediately for 1st and 2nd mortgages. Contact:
david burr ltd.
655 FORT ST. 384-9335

234 MORTGAGES FOR SALE

18%
Secure Short Term 1st and 2nd. Interest paid monthly. Call Bob Geddes, 477-9514.
PRINCIPAL MORTGAGES LTD.
4086 Shelbourne St.
Victoria, B.C.

235 WANTED TO BORROW

FIRST MORTGAGE 30,000, AT 12 PER CENT 5 YEAR TERM.
FIRST MORTGAGE 45,000, AT 12 PER CENT 5 YEAR TERM.
FIRST MORTGAGE 100,000, AT 12 PER CENT 5 YEAR TERM.
PHONE MR. McKENZIE AT 386-7521 FOR INFORMATION ON THESE AND OTHER MORTGAGE INVESTMENT OPPORTUNITIES. 386-7521. BOORMAN INVESTMENT CO., LTD., 1111 GOVERNMENT ST.

WANTED FIRST MORTGAGE IN the amount of $30,000.00 on property sale value of $65,000.00. Interest at 12%, 5-Year term payable at $426 dollars per month, ammortized over ten years.
C. Carpenter, 388-5555
B.C. Land and Insurance Agency Ltd.
530 Broughton Street, 388-5555.

BUILDER
Requires short term funds, fully secured by mortgage. Interest 16% and up. Provision for rollover to interested investors. 386-0130.

240 BUSINESS OPPORTUNITIES

W-BB-E-N-S BROWN BROS. on LANSHARD
"People Helping People"

GOT PROBLEMS?
Maybe this is your way out! My client, a highly qualified executive with a background in marketing, manufacturing, and finance, is seeking a challenging investment opportunity. Will look at anything which offers him a potential for growth. Will purchase outright, shares or assets, or take equity position with option to acquire control at later date. If you hope to "retire gradually," and are wondering how, why not call me for a confidential discussion?
ALAN U. POTTER
598-1864 or 385-8771 (anytime)

Coffee Shop
New listing — seats 42. Excellent location. Equipment excellent condition. Priced to sell at $35,000. For more information call:
J. H. WHALEN 386-2911
E. HODGKINSON 386-2911
Homefinders, Wall & Redekop

DO YOU BELIEVE IN ORGANIC GARDENING AND HEALTH FOODS?
Quick sale required. Profitable, easy to operate business. Well set up with room for outside expansion. Only $9900 buys business; existing lease; stock and fixtures!! Call C. Eshom 384-0581.
Wills & Wonnenberg Rlty. Ltd.

DELICATESSEN
Where one manufactures one's own fancy meats from secret recipes. Small informal restaurant. All equipment in excellent condition. Out Oak Bay way $15,000 terms. DAR GARSIDE 384-8001. The Royal Trust Co.

FOR LEASE MOHAWK OIL CO. LTD.
Service station with showroom and repair shop located on busy Douglas Street, in downtown Victoria. Inquiries to Ste. 309-288 Cyoress St., Nanaimo or phone collect 112-753-6821.

HEART OLD TOWN, BRICK 10,000 sq. ft., 3-storey. Partially Leased. No Agents. $225,000. Victoria Press Box 79.

UNI

247 COMMERCIAL OR INDUSTRIAL PROPERTIES

mann

T. L. Mann and Associates Ltd.

9,900 SQ. FT. LT. INDUSTRIAL LOT

Excellent location in city. Ideal for retail, wholesale and warehouse. Heavy traffic. List price $110,000. MLS.

ESQUIMALT INDUSTRIAL PROPERTY $6.75 P.S.F.

10,300 sq. ft. lot plus excellent home, ideal for office and storage, or live in and operate your business. Asking $69,500 and reasonable offers considered. MLS 17803. CALL

KEN MANN
598-5144

PRIME

Commercial property in the heart of Sooke. $62,000. .34 of an acre. Plus 960 sq. ft. 2 bedroom home 23'x27' double garage, 8½'x12½' tool shed, 18'x33' heated swimming pool, phone owner for details. 642-3203.

FOR RENT

Available Immediately, a large fenced blacktopped area with office. Suitable for storage or sales of boats, trailer, vehicles, etc. Details from Mr. Andersen at 382-6042.

ZONED M-2

Large older house. Could be renovated to duplex. Revenue should be $550 per month. 574 David St. $46,500. 642-4118, 642-3321.

FOR QUICK SALE. REDUCED to $7.00 sq. ft. Evaluated as commercial or apartment or condominium zone. Evening calls 478-6152. No agents.

C-2 COMMERCIAL LARGE stately legal duplex, downtown business area, mint condition, good flexible financing, $175,000. Phone 385-5150.

PART COMMERCIAL, PART residential with small home, over 26,000 sq. ft. in Central Saanich, on water, approved sewer, spring, cash or trade, 656-4745.

INDUSTRIAL LAND IN SIDNEY, 7200 sq. ft. and up, easy financing available. 652-3229 or 386-9270.

250 HOUSES FOR SALE

P.R.B.

P. R. BROWN AND SONS LTD.

"The People to See"

LANSDOWNE AREA OPEN FRI.-SAT.

2942 Oriole — $63,900

Immaculate home in quiet, manicured area of fine homes. Custom-built in 1958. Main floor has dining room and 3 bedrooms. Lower level has large rec. room, 4th BR and 2nd bath. Hot-water zone heating, in-law possibilities. No mortgage problem. Off Taylor near Richmond.

ROY ANDERSON
385-3435 477-5057

A HOME OF HAPPINESS AND CHARACTER

This lovely home has a warm family atmosphere. Suitable for a business or professional man and his faamily. Near to good schools and higher education, convenient shopping and recreation centres, accessible sandy beach and sea. The beautifully decorated and well-maintained home has a spacious living room, dining room, den, four or five bedrooms, three bathrooms, recreation room, spare room, all hot water heated by 1-yr.-old furnace, two garages and private garden. Priced at $130,000. Could you duplicate this today on Beach Dr. at that price: Call for appointment.

STAN WINTERBOTTOM
385-3435 598-2253

NR. ART GALLERY

On a quiet street, and only a short walk to town. Very specious home of living room, dining room and two bedrooms, with cedar lined closets. Convenient kitchen, and a light, pleasant breakfast room with garden view. A full basement and garage. Everything you asked for here and just $66,500.

STAN WINTERBOTTOM
385-3435 598-2253

RENTAL WITH LARGE LOT

Large, solid building, close in. Great rental potential. 3 1 B.R., 2 bachelor and 1 sleeping room. 3 meters. All units furnished except owners, which has beamed ceiling and fireplace. Large entry with open stairway. First time offered in over 20 years. Clear title. Also includes an extra lot with sep. garage. Don't miss this opportunity. $80,200.

ROY ANDERSON
385-3435 477-5057

CAREY RD. MINI FARM

Nearly 2 acres of good land, has excellent possibilities for the growing Northridge area. Large spacious, 1500 sq ft. home of 4 bedrooms with new stucco, good insulation, wiring, etc. Good barn, fruit trees and vegetable garden, nearby creek. Close to bus, schools and shops. Priced at $89,500. ML 18708.

STAN WINTERBOTTOM
385-3435 598-2253

CHARACTER HOME WITH LAND

Lots of old world charm with this newly renovated four-bedroom home, located on Helen Rd., off Wilkinson. There's a cozy living room with fireplace, wall-wall carpet. Large kitchen with dining area. Lovely secluded front garden and lots more rich soil for growing on this .71 acre property. Good value here at $55,000; phone for appointment.

STAN WINTERBOTTOM
385-3435 598-2253

OAK BAY

Perfect for a family seeking a prime location at a realistic price. Master bedroom, dining room, kitchen and sundeck all enjoy a magnificent southerly view. An attached garage for 2 big cars and a large lot. A spacious split level with a distinctive custom quality at an asking price of $105,000.

JOHN EVANS
385-3435 477-4452

CENTRAL SAANICH

1-year-old, 3-bedroom, full basement, split level, 1½ baths, fireplace, fenced, partially landscaped, immed. occupancy available. Drapes, fridge, stove included. $62,500. 1899 Seaboard Cres., 652-3649.

SOOKE

2 bedrooms, fireplace, wall-to-wall carpet, electric heat, 23'x27' double garage, with 220 wiring for the mechanic, 18'x32' heated swimming pool, situated on .34 of an acre $62,000. Phone owner for details. 642-3203.

NEW 11 BEDROOM HOME, 5,000 sq. ft. on 1½ acres. 2-3 constructed. $39,000 or nearest offer. For further information 112—743-5877.

250 HOUSES FOR SALE

Green Acres

3½% EXCLUSIVE RESIDENTIAL

HENDERSON REALTY
385-9741 (anytime)

OPEN HOUSE THURS.-FRI. 6:30-8:30 1717 DENMAN ST.

Excellent accommodation here for the starter family. 3 good-size bdrms., large in-line living room and dining rm., all with wall-to-wall carpet. Large bright family kitchen. Nicely decorated throughout. Full basement with some development. Priced to sell at $47,900. MLS 18573. Call:

RANDY COLBERT
479-5932 385-4741

OPEN HOUSE THURS., FRI., 2-4 P.M. A HOME THAT SAYS WELCOME

This extremely well cared for home is going to sell fast. Living room, dining room, fireplace, 2 bedrooms. Well decorated New modern bathroom, kitchen and new roof. Lovely small garden with open park area at rear. Hurry and call, $49,900.

479-3849 BUD HUDSON 385-9741

HI QUADRA $49,900

Yes, a townhouse in a dandy location and for this easy price you get over 1600 sq. ft. of finished area on two levels — 3 bedrooms — 1½ baths — living rm. Massive Fireplace — dining rm. — kitchen and den. Lots of storage space and being an end unit lge. fenced yard. This is value.

385-9741 STAN TRONT 477-2829

TERRIFIC FAMILY HOME BRENTWOOD

Unique plan consisting of charming 15'6x14 living room with stone fireplace, in-line 10x11'6 dining room, well planned family kitchen with sliding glass doors to wrap-around covered sundeck, 3 good sized bedrooms, 4 pce. bath. Downstairs is a panelled family room with brick fireplace. Also a bedroom and four pce. bath. Landscaped 84x100 lot. Asking $68,900.

BOB GIBSON 658-5153

COUNTRY PARADISE

4911 WEST SAANICH RD.
1700 sq. ft., 4-bdrm., home plus full basement with extra plumbing. 1.25 acres. 25x25 new 3-stall barn, new steel-post fencing. Double carport and extras. Price $89,000

KEN IVERSEN 477-5641

$55,900 FAIRFIELD

A low down payment will purchase a large 4-bedroom, living room with fireplace, dining room, 2 bathrooms, full basement home in Fairfield, one block from Beacon Hill Park. This older home has been redecorated and has new wall to wall carpet. Could easily be duplexed.

HOWARD TOMLIN 477-1327

UNDERSTATED ELEGANCE

Large completely renovated in very good taste. Close to everything and offers everything. It is a legal duplex and can be used as such if desired. A four inside is a must to appreciate asking price of $79,900

479-3849 BUD HUDSON 385-9741

QUALITY CONSCIOUS?

Very nice 10 year new home in good area. 4 bdrms., 1½ baths, private yard with garden and 9 fruit trees. Recently redecorated inside and out. Asking $64,500. MLS.

479-3849 BUD HUDSON 385-9741

NEW LISTING MARIGOLD

Immaculate inside and out, 3 bedrooms, 3 yrs. young, located in area with new homes and trees. Be sure to see this home and you won't be sorry. Asking $64,900. To view call:

JACK PARKER 385-9741

IT'S CLOSE TO EVERYTHING BUT NOTHING COMES CLOSE TO IT

This completely remodelled bungalow is a delight to show. Living room with fireplace, big kitchen, family room and two bedrooms. An excellent buy at asking price of only $47,900.

479-3849 BUD HUDSON 385-9741

IF YOU'VE GOT IT FLAUNT IT!

We've got it, don't miss this attractive home in Brentwood. Once inside the size and decor will win your heart. AND — it offers beautiful sea and mountain views as well. Can you believe the asking price is only $51,900. To view this excellent buy call:

479-3849 BUD HUDSON 385-9741

COMMUTER SPECIAL

Conveniently located to both Victoria and Sidney. This attractive three bedroom tudor ranch bungalow may be your ideal. Well finished, 2½ years old, nicely landscaped, priced below replacement at $62,900. 7757 Wallace Dr., Saanichton

O. WHITE 592-7220 H. GOLBY 592-6730

ONLY $47,500 NEW

With $2,000 down you can purchase this new 1290 sq. ft. semi-detached home in Brentwood Bay. Large living room with fireplace, dining room, kitchen, 3 large bedrooms, 1½ baths and wall-to-wall throughout. 12,000 sq. ft. lot. An exceptional buy.

HOWARD TOMLIN 477-1327 FRED SUTTON 652-1857

YOU'LL NEVER REGRET

The day you decided to view this well built bungalow. Two bedrooms, large living room with fireplace. Good size kitchen with separate eating area. Full basement with drive-in garage. 4 appliances included and only asking $49,900.

479-3849 BUD HUDSON 385-9741

ANY WAY YOU MEASURE IT

It's one of the best buys available. Professionally decorated, 2 bdrm. bungalow. Close to bus, shops, and schools. To view hurry and call:

479-3849 BUD HUDSON 385-9741

BRENTWOOD

Here are two new 3 bedroom houses that are very well organized with sundecks and sea view — do see 7114 and 7120 Hagan Road. They will please anyone who likes a pastoral environment close to the sea. Priced in the low seventies.

C. ARNOLD 592-6454

3950 EMERALD PL.

Three bedroom split level in a beautiful area close to the University. Fully developed basemt. 11 years new. Tremendous value, owners anxious. Full price $59,900.

KEN IVERSEN 477-5641

250 HOUSES FOR SALE

Green Acres

3½ Per Cent Exclusive Residential

HENDERSON REALTY
385-9741 (anytime)

3958 DOUGLAS RD.

Like brand new 3 bedroom bungalow. Light ash cabinet kitchen with large eating area and sundeck. New wall to wall carpets. Fireplace etc. Full price $47,500.

KEN IVERSEN 477-5641

PRICE CONSCIOUS?

As a rule of thumb, take an average lot in Gordon Head, say $30,000 and allow cost of construction at $30.00 per foot on the main floor and if the development on the lower level is the same quality allow about $15 per square foot. Now what is the value of your OWN home? If you think that is fair why not let us show you a very new executive home in Gordon Head close to the University, with four bedrooms, two and half baths, lovely rec. room, etc. Asking in the low nineties. Call:

C. ARNOLD 592-6454
J. McCORMACK 592-6214

REAL VALUE

You can enjoy the BILLIARD room, the parlour, and the bedroom of this immaculate home particularly since they are all extra to the six sparkling rooms on the upper level. This property, which is well landscaped with shrubs, flowers, and fruit trees, sits in an area of more expensive houses. Asking price is only $69,900 because the owners are bound for New Zealand. Call:

J. McCORMACK 592-6214
C. ARNOLD 592-6454

BLUE CHIP OAK BAY

Beautifully landscaped, this sixteen year old, 2 bedroom, gracious home will beckon to you with all its charm. As an extra you have a full basement complete with rec. room. Asking $85,000. Call:

C. ARNOLD 592-6454
J. McCORMACK 592-6214

MOUNT DOUG INVESTMENT

Shorn of all pretences, here is a one year old that offers a maximum of space for the executive family with 4 bedrooms, 2½ baths, rec room and more room for development. Very close to Mount Dougals Park and the sea, yet the asking price is only $89,000. See it with anyone. MLS Call:

J. McCORMACK 592-6214
C. ARNOLD 592-6454

ECONOMIC COLWOOD

How can you beat a five year old, fully developed property with a 2 bedroom suite with renfrew slate fireplace in the living room down, and a 3 bedroom, bath and a half suite up? Asking price of $69,500. Call:

C. ARNOLD 592-6454
J. McCORMACK 592-6214

SIDNEY

In a quiet, no traffic area there is an absolutely immaculate home with 3 bedrooms and an extra TV room that you should see. After viewing you will want to try your offer on the asking price of $59,900. Call:

J. McCORMACK 592-6214
C. ARNOLD 592-6454

LAKE HILL $55,000

2-bedroom, over 1200 sq. ft., master bedroom 14x14, professionally renovated. Country living on large lot, only 8 min. from city centre. To view please call:

JACK PARKER 598-8352

NEAT AS A PIN

New on the market. Interior completely redecorated. Large kitchen with eating area. Lot 50x110. Close to Sears and the Jubilee. This 2-bedroom, no-basement bungalow is a must to see. This will move quickly. For further details or to view call:

479-5932 RANDY COLBERT
385-9741

GARDEN CITY

Immaculate quality-built 3-bedroom home, room for that pool table, R.I. plumbing, fireplace, and still room for more. Fully landscaped lot with trees, and in an area of good homes. Asking $64,900. To view, call:

JACK PARKER 598-8352

RECEIVE $250 PER MONTH!!

From the lower suite of this one-year-new home. 1040 sq. ft. finished on two levels. Top floor offers 2 bedrooms, large living room, separate open dining room and good size kitchen. Ground level has living room, 2 bedrooms, good size kitchen and family utility room combo. Very unique home nestled among the oaks and only asking $64,900.

479-3849 BUD HUDSON 385-9741

T/C TOWN AND COUNTRY REALTY

3579 DOUGLAS STREET
382-7276

UPLANDS

This is a very modern, spacious (3,400 sq. ft.) home on one floor, designed and decorated to be very bright and warm and pleasant. Besides the entertainment-sized living and dining room there is a large 400 sq. ft. sunken recreation room with fireplace and large patio off. 3 extra large bdrms. (master with full bathroom), den, utility; sewing and 2 other bathrooms. The kitchen is very spacious with room for any size appliances. Full breakfast dining space. All this on a secluded half-acre on bus line and close to private beach. Possession can be arranged to suit any plans up to 6 months. Clear Title $149,000. Call Allan Klenman, 382-7276.

GORDON HEAD

Drive by 1834 Chimo Place. Quality built, 3-bedroom, den, full basement and you can move in at once. Built to sell at $67,900. Let's hear your offer. We can finance with $5,000 down. Call Allan Klenman to view 592-9771 or 382-7276.

ROMANCE

Keep those fires going in this romantically situated home in View Royal. Sit around the hearth and the glowing embers in the floor to ceiling brick fireplace. Follow the moon across the horizon silhouetting the Olympics across the way or watch the moon beams playing on the ripples of Portage Inlet. Wake up to the warmth of the morning rays streaming through the large windows of the master bedroom. Enjoy a morning cup of coffee on the large sundeck. This 4 bedrm. home is a house of nature and esthetics and deserves to be seen. $89,000. is not too high a price to please the soul. Phone Jim Webber or J. Gifton 382-7276.

OPEN HOUSE SIDNEY SAT. 1:30-4:30

Gabriols Place in Sidney, a quiet-well planned cul-de-sac of fine homes. Follow the Pat Bay Highway to McDonald Park Road and follow the signs in.

JOHNNY HAYDN
595-5171 477-0645

CANADA TRUST

HELP!!

Vacant and must be sold, here's a chance for someone looking for a lot of accommodation. 1400 sq. ft. on one floor, full basement, three bedrooms, living room with fireplace, foyer entrence, large dining room, kitchen with eating area, completely redecorated throughout. Price reduced to $51,900 MLS. To view please phone Doug MacKillop 384-0308. Frank Beamish Realty Ltd., 385-5113.

250 HOUSES FOR SALE

D. F. Hanley Agencies Ltd.

D. F. HANLEY AGENCIES LTD.
3293 DOUGLAS STREET
385-7761

OPEN HOUSE FRI. and SAT., 2-6 1329 MONTEREY

This immaculate home is only one block from "Oak Bay" village. The main floor has 2 bedrooms, large living room with fireplace and in-line dining. Bright kitchen with many built-ins and a 4-piece bath. The full basement has rec room with fireplace, one bedroom and a 2-piece bath. Quick possession is possible and a low down payment can handle the purchase. You'll have to come see the many extras offered in this excellent home, reduced to $66,500.

BILL CARNEGIE
385-7761 24 hrs. 652-3627 Res.

OAK BAY OPEN HOUSE SAT., 1-4:30 p.m. 1006 Newport Ave.

—1½ storey (approx 3000 sq. ft.)
—Entertainment size dining room 16x18)
—Rec room, 28x15
—FIVE bedrooms
—THREE bathrooms
—THREE fireplaces
—two lots
—wall-to-wall over oak floors
—greenhouse
—Asking $125,000.

For prior viewing call,

HERM WILLIAMS
385-7761 24 hrs.
478-3639 Res.

ROCKLAND MACLURE

Situated on almost an acre of very well kept grounds (with the possibility of an extra lot). This fine example of Maclure architecture will pass the test of the most discriminating purchaser. Eight bedrms, NINE fireplaces, a billiard room, den, PLUS the feature rooms that make a Maclure home outstanding. Full oak panelled dining room, carved ceiling living room, huge entrance hall with fireplace. This large home could easily accommodate a consolidation of in-laws to one residence. Presently it has a very attractive income attached. MLS For more exacting details and an appointment to view this property just listed and priced at $265,000, please call:

Doug Bavington
385-7761 24 hrs. 598-3939 Res.

JUST LISTED Curteis Point Almost Ready 3 DELUXE

Homes, GIRLS you won't know which one is the MOST UNIQUE, perhaps the huge no-step with fantastic Harbour view, or the elegant 2-storey with massive 33x13.6 finished rec room with 2nd floor-to-ceiling fireplace, and large ground floor gracious entrance or modernistic split-level like I have never seen before! All three with heavy shake roofs, 4-pce. ensuite, extra bathrooms and some sea-views. On Tryon and Inwood roads. Phone for directions. From $95,000 to $99,000.

MABEL CRACK
385-7761 24 hrs. 658-8594 Res.

PRICE AND VALUE

I strongly recommend this lovely 4-yr.-old, 3-bedrm, full-bsmt home to a growing family. In spotless condition located within 4 miles of City Hall and only one block to school and bus. Priced to sell at only $59,900. I have the key, you can see it today by calling me.

LEE WROBEL
385-7761 24 hrs. 388-6275 Pager 654

CORDOVA RIDGE EXECUTIVE REDUCED TO $82,500

Lovely bright modern home with over 2000 sq. ft. of finished area. Seaviews from living room and covered sundeck. This tastefully decorated home has 3 or 4 bedrms, rec. room or card room with fireplace. Nicely treed area with beautiful garden. Fenced in rear yard. Sept. 1 possession. A lovely home in a lovely area. MLS 17833.

PHIL WARREN 385-7761 24 hrs.

2 NEW HOMES MT. DOUG PARK

1. 1450 sq. ft. deluxe, 3-bedrm home. Master with 3-pce ensuite. Large kitchen and eating area. Whirlpool dishwasher. Very large sundeck over double carport. Larger than average lot. No exterior maintenance; aluminum siding, windows, soffets, gutters and downspout. Full bsmt roughed in. A very good value at $78,500.
2. 4-bedrm home at only $67,900. 1200 sq. ft. on main and 1 bedrm developed down. Cathedral entrance. An all electric home so lots of opportunity for further bsmt development ... no furnace or ductwork to get in the way. In area of all new homes. Call now.

DAVE HARDING
385-7761 24 hrs. 477-0939 Res.

Remember that the $5,000 provincial 2nd mortgage is still available on these homes but only until November 1. Act now to take advantage of the lower interest rates.

REDUCED DUPLEX JAMES BAY

Anxious for a quick sale so price reduced to $66,500. Gross income $6,900, net $6,000 per year. Exceptional value in lot zoned for 7-storey apt. Both are two bedrm., self-contained suites. Main floor suite has 2 fireplaces and beautiful built-in china cabinet. New MLS. Call now on this.

DAVE HARDING
385-7761 24 hrs. 477-0939 Res.

CORDOVA BAY SEAVIEWS $75,900

Spacious modern, 2-bedrm home with 1300 sq. ft. on main floor. Full high basement with rec. room developed. Beautiful view of Haro Strait and Mt. Baker. Gracious living room, large separate dining room with view. Modern convenient kitchen with sunny breakfast area. Superb home for the small family or retireds. Must be sold. Immediate possession. MLS 18190.

PHIL WARREN 385-7761 24 hrs.

CONTEMPORARY 4-BDRM. EXEC.

NEW ON MARKET

Ideal home for executive with young family. Four bedrms, large fully fenced area at rear yard on a quiet street. For entertaining the oval 25x18 living room opens directly onto a large sundeck. Designed in two wings in order to keep on the same floor as the children but with provision for quiet and privacy as needed. Very private home and yard with many mature trees. MLS. Priced at $94,000 for quick sale. Please NO drive-bys as too little of this home can be seen from the windshield.

DAVE HARDING
385-7761 24 hrs. 477-0939 Res.

BRENTWOOD, 3-BEDROOM home. Nicely landscaped. by owner. Must be seen, $52,000. 652-5643.

250 HOUSES FOR SALE

BLOCK BROS.

OPEN EVENINGS AND SATURDAYS

SOOKE

Labor strike settlement may force new home prices higher. We have some new 3 bdrm homes now available to qualified purchasers. This is a very attractive subdivision with your time to inspect and worth your money.

JOHN A JOHN
386-3231 477-8089

UNBELIEVABLE

That's what I would say if someone said that I would live on a quiet street and yet walk to the hospital, stores and hairdressers. Unbelievable—3 bdrms, renovated interior and 2 yr. old roofing, 20-yr. guarantee on Asbestex coating. The saving is unbelievable. Mid forties.

BING RICHARDS
386-3231 477-8096

GARDENER'S DELIGHT

And a child's paradise. Attractive 4 year old 3 bdrm home in country setting with sweeping sea and mountain views. Large beautifully landscaped ¼ acre lot with rich vegetable garden, fruit trees and large lawn in a fully fenced back yard. Further development in full high bsmt. Quiet dead end street of similar quality homes. Owner transferred. Asking $63,900, try your offer.

FRANK OLIVER
386-3231 383-6904

$36,500

The perfect little house for starting or retirement in the Gorge area. This one bdrm. home has a living room, kitchen, bath, pantry, and small den on a good size lot with trees. $36,500 asking price.

PETER DRENNAN
386-3231 598-4764

FOR DISTINCTIVE TASTES

A quiet corner in Gordon Head complete with waterviews. Delightful home for entertaining. Formal LR and DR. Family room off kitchen plus large rec. room. 4 bdrms, 3 baths. Huge master bdrm. Sauna, jacuzzi pool, dishwasher, two sundecks. Well maintained and immaculately clean. Too many extras to mention. $115,000. New MLS.

LOREA K. TUBB
386-3231 477-6617

HOME ON 9.89 ACRES

Beautiful situated property with "Southern Exposure" view of water, Mt. Baker and valley. Fertile farm land suitable for market garden, orchard, nursery, etc. Irrigation pond and mun. water service on the property. Cozy 2 bdrm full bsmt home included. Try your trade on $135,000.

GERRIT KLOOTWYK
386-3231 384-8075 pager 481

MORE THAN YOU EXPECT

You may have passed by this modest looking home without realizing the exceptional value it offers. Let me show you what you can get in Sidney for only $56,500. You'll find 3 bdrms, 5-pce. bath, large kitchen with indirect lighting, spacious dining and living rooms with cathedral, beamed ceilings spread out over one energy saving level of 1214 sq. ft. Call now for an appointment to view.

SHERRY KAYRA
656-5584 479-7293

107' WATERFRONT SHIP POINT

Look out over the ocean to the sun setting behind the mountains and take a deep breath of the fresh air surrounding you as you sit back and enjoy the sight and sounds of nature on this beautifully treed .42 acre.

SHERRY KAYRA
656-5584 479-7293

CLOSE TO BRENTWOOD MARINA

New quality built home on landscaped treed lot. Attractive fireplace in living room and wall-to-wall broadloom throughout. Three bdrms with two piece ensuite. Lower level can be finished for two more bdrms and bath if desired. $69,900.

DOROTHY J. MALLETTE
386-3231 385-2180

DAPPLED SUNLIGHT $52,900

This home is different. Spotless and expensively updated with new roof, new furnace, new bathrm and a bright spacious cabinet kitchen with separate dining area overlooking an attractive rear garden. Near schools, shops and bus. 2 bdrms on main, one in full bsmt and as a surprise, a fully finished attic! A buy at $52,900. Qualified buyer would need minimal down payment.

FRANK OLIVER
386-3231 383-5904

2 BDRM. $46,900

Attractive starter or retirement home on large easy care lot in good residential area. Owner transferred, early possession possible. To view this little charmer call

OZZIE MALLETTE
386-3231 385-2060

3917 GRANGE RD. $52,900 MARIGOLD PARK

At your doorstep. This 2 bdrm stucco home on a fenced lot is clean and fully carpeted. New plumbing, new wiring, new roof. Don't miss seeing this one.

DOROTHY MALLETTE
386-3231 385-2180

MORE SPACE FOR $ $ $

Sparkling clean three bdrm older bungalow on extra large lot. New furnace and new wiring. At a realistic price of $46,900. To inspect call:

DOROTHY J. MALLETTE
386-3231 385-2180

This raised bungalow with single car garage is situated on a well landscaped lot close to schools and churches. The living room has a floor to ceiling stone fireplace. 4 bdrms, with an ensuite off the master. The large family room has floor to ceiling brick fireplace.

DOROTHY J. MALLETTE
386-3231 385-2180

CLOSE TO MARINAS

Family home is vacant and available now to a price conscious buyer. 3 bdrms., rec room, den, 2 fireplaces, 1½ baths. Price now reduced to $59,900.00. Good value. Look it over with:

JACK GRANT
477-1841 477-8172

HIGH VIEWS CLOSE TO TOWN

Spacious 2 bdrm. home with a full 1 bdrm., in-law suite down. Great city views — close to Sears. Look into this with:

JACK GRANT
477-1841 477-8172

GORDON HEAD SPLIT LEVEL

This is in a prime Gordon Head area. New spacious, handsome, split level that reflects your individuality. Family room with FP off your kitchen. The home also boasts of a gleaming convenient styled kitchen, DR and LR with FP. 3 bdrms, with ensuite for Mom and Dad, also RIP off family room. Why not use our trade plan?

AL BULL
477-1841 477-2149

250 HOUSES FOR SALE

BLOCK BROS.

OPEN EVENINGS AND SATURDAYS

A COTTAGE, A GLEN ROCKLAND

A spacious, character 5-room cottage situated in an enchanting, beautifully treed and totally secluded glen, and in the heart of Rockland. There is a total of almost three quarters of an acre available to the owner of this unique property, but, if you wish, you may simply own the glen and the ivy covered cottage. For full details of how you may own part or all this intriguing property call:

TED WALFORD
477-1841 598-1420

½ BLOCK OFF DALLAS ROAD

This fine, older home has spacious rooms, fireplace, four bedrooms (2 on main, 2 up), quiet back yard, full basement. Look into this with:

JACK GRANT
477-1841 477-8172

PERFECT HIDEAWAY

One acre in Ardmore area, fine two-bedroom home, full basement in a quiet country setting. Pleasant views, good garden, nicely treed. You'll love it, $78,000.00.

JACK GRANT
477-1841 477-8172

GORDON HEAD CUL DE SAC 4139 Cortez Place

OPEN HOUSE FRI. 7-9. A quiet cul desac of exclusive homes with good country views is the setting for this 3-bedroom residence. Large entrance hall, extra wide hallway, spacious rooms, and a delightful music, cum family room make this immaculate home an exceptional opportunity. Fireplace in living room. Sundeck off extra large dining room, 2 bathrooms. And your own private Greenbelt for your future protection. Just listed and offered at $69,500.00.

TED WALFORD
477-1841 598-1420

I CAN IF YOU WILL

I CAN show you a 3 bedroom, 1½ bath home, living room with stone FP (2nd loughed in down), ensuite, larger than average lot, wrap around sundeck overlooking a fantastic unobstructed view of the central Saanich valley with the Malahat in the distance, so new it's still on the builders guarantee, which can be purchased for under $68,000.00. IF YOU WILL — call me for an appointment today.

RONALD WAY
477-1841 598-3852

DAIRY FARM HOUSE 3969 Gordon Head

OPEN HOUSE FRI. 2-4. Seldom does a home of such genuine character and superb condition become available for $79,900. Large reception hall, with French doors to a magnificent drawing room and dining room, and a 20' kitchen with every modern convenience, yet retaining all the original charm and relaxing atmosphere. Panelled study. 2 bathrooms. Wide staircase to 3 bedrooms, the master with unusual sewing area. Full basement. Large corner lot. Sundeck off dining room. Brick patio.

TED PATIO.

TED WALFORD
477-1841 598-1420

JAMES BAY

Only ½ a block to the sea sets the atmosphere for this 4 bdrm, older home. Spacious LR, and DR., full basement with room for development make this worthlooking into with:

JACK GRANT
477-1841 477-8172

OPEN HOUSE 2813 Scott Street

Thursday 7-9 p.m. Its not new but it could be your ideal starter located near Sears. You'll love this 2-bedroom bungalow with its utility room off a nice size kitchen. Close to schools and buses. Asking $43,900.00. MLS 18543.

HUNTLEY WRIGHT
477-1841 477-0897

1936 FORRESTER

New ML listing on a quiet street in the top area near Camosun College. Full basement, stucco home, 2 BR, LR, DR, and kitchen. Garden needs some attention. Great for retired couple. Do not disturb tenant, possession 1st of September. Only $51,900. OPEN TO OFFERS.

JEFF CHALK
477-1841 477-8274

SOUTHERN VIEWS ROYAL OAK

Looking for a different home with a ½ acre and yet close to twon? See this beautiful Dutch Colonial home on the Broadmead fringe. Huge colonial kitchen with views and sundeck off, 4 bdrms., open beam LR rec room with bar and fireplace, double carport. Drive by 870 Royal Oak but call me to see inside. Great value at $113,900.00. ML 17497.

JEFF CHALK
477-1841 477-8274

1⅓ ACRES E. SOOKE

What a view from the living room of this 2-bedroom home with approx. 90 feet of waterfront. Drive down to the beach, slide the boat into the water and enjoy fishing or just nose around in the waters of Sooke Basin. Good well water, grow your own garden, gather your winter fuel off the beach. What more do you want for $63,500.00 or make an offer. Call:

R. BOURDIN
477-1841 642-4150

INTERURBAN FAMILY

Modern 4 bdrm, full height cement basement home with master ensuite. Just a pinch under 1700 sq. ft. on landscaped lot with big, fenced back yard located within walking distance, to beach access on wild bird sanctuary in Sunny Sidney. Stove, fridge, washer-dryer and large portable swimming pool included at $64,500.00, on a quick possession or lesser offers accepted without extras. Personal tours invited. Remember trading is possible.

FRANCES BROWN
477-1841

2325 LEXINGTON OPEN FRI. 2-4 P.M.

Follow Lexington in from Arbutus. Quality materials throughout in this 1440 sq. ft. executive home. You will be proud to live and entertain in this magnificent home. It is not 'way out" but it is different and has a presence. Come and see it. Offers on $97,000.

BUZZ MAINPRIZE
477-1841 658-8268

RON KERFOOT
477-1841 652-2594

SINGLE BLESSEDNESS RETREAT $39,900.00

Your own little kingdom 2 bedroom. Better than condominium. Have your fun and peace on this delightful "Pad." Sitting high on a hill overlooking city. Large sundeck with glass doors leading from lovely living room beamed ceiling. W-W. Compact galley kitchen. Reduced to $49,900.00 price is firm now. But hurry you'll never get a better buy.

MRS. PAT FORBES
477-1841 477-1781

250 HOUSES FOR SALE

BLOCK BROS.

OPEN EVENINGS AND SATURDAYS

OPEN HOUSE 588 JUDAH STREET

Fri. and Sat. 1:30 - 4:30. For the Blushing Bride or Pretty Grandmother of this 2 bdrm., no basement home is ideal for the small family. Located in the Glanford area. Tastefully redecorated a real charmer. Asking $49,500.

MARG EMMERSON
477-1841 658-8386

1894 HILLCREST OPEN HOUSE FRI. 2 - 4 P.M.

Spacious well planned "Country Home" in Gordon Head. Large comfortable living room, plus your family room for cozy evenings, 4 bedrooms, (master ensuite) 2 fireplaces. Large 1st mortgage at 10%.

ERNA ELLSAY
477-1841 477-5705

TED WALFORD
477-1841 598-1420

SPOTLESS AND SECLUDED ON 2 ACRES

This immaculate 4-bedroom home offers you everything — privacy, quality craftsmanship, spacious rooms, a design that is different, truly gracious home, an attractive setting in a good area. A home just meant for the purchaser that appreciates quality, wants seclusion and insists on having city water supply. Reasonably priced at $101,500.

JOHN ROBINSON
478-5561 478-7041

NEW SPLIT-LEVEL $53,900

Here it is. Just what you have been waiting for — a brand new home that is different, offering charm and privacy at such a reasonable price. 3 bedrooms, the master has an ensuite. An elegant living room with a corner rock fireplace. Sliding glass doors from the dining room to a secluded patio. One of the nicest kitchens I've seen. Located on a corner lot adjoining parkland, and the stylish cedar shake roof blends well with the treed setting. This is the last of the quality-built "La-Ron" homes that we have in the popular Broome Hill subdivision. If you are too busy to see this masterpiece during the week, come to th Open House — Saturday afternoon. Offer Point Road-French Road and meet Irene. Now you've got two reasons!

JOHN ROBINSON
478-5561 478-7041

PEACE & PRIVACY

A lovely ranch-style post and beam 2-Bdrm. home that blends beautifully into one acre of natural surroundings. Constructed from maintenance-free Kiln dried ponderosa pine and cedar, electrically heated and designed for year-round comfort. Spacious M-Bdrm. has ensuite plumbing. A den or office separates the M-Bdrm. from the guest bedroom. Large living room features lovely fireplace. Bright kitchen includes appliances and formal dining room has glass doors to glass enclosed and an open sundeck. Very private lush lawn and garden area. Call today for appointment to view.

478-5561 MIKE RYLAND 478-4761
478-5561 DOUG COLE 478-4494

OPEN HOUSE 819 BYNG ST.

FRI., AUG. 13, 1:30-3:30 P.M. Choice Oak Bay location, lovely 3-BR split. Valce at $71,900.

GAIL JENKINS
478-5561 478-6458

LANGFORD SPLIT LEVEL

$54,900 — 2 bdrms. plus 3rd down. Large living room with acorn fireplace backed by old brick. Dining room, good-size kitchen. 2 sundecks with sliding glass doors to both. Workshop. Fully fenced lot. Large existing mortgage. Try your offer.

NORMA SAUNDERS
478-5561 478-9182

SPECIALS OF THE WEEK

1. Brand new split-level on ¾ acre lot, includes ensuite, finished rec. room, shake roof. Asking $69,900.
2. Lovely fenced ½ acre lot with views surrounding this superbly built 2-bedroom home. Full basement home is a "must see" at $67,500.
3. Nicely decorated 3-bedroom ensuite in Colwood Lake Estates with finished rec. room, ensuite, fenced yard. Below market value at $61,500.

MIKE MYERS
478-5561 478-6349

H. HEGEN RLTY LTD.

HURRY! ONLY $35,800

1—Age: 5 years
2—Type: ½ SxS Duplex (Strata)
3—Area: Langford
4—Accommodation: 3 Bedrooms, 2 Baths (4-pc. and 2-pc.), Living room with F.P., Kitchen, Utility Room. Just re-decorated. Call Hans Hegen, Off: 388-4014, Res: 477-2227.

LOOK!

Brand new eighteen hundred sq. ft. of living area. Fourteen hundred sq. ft. finished. Carport, sundack, extra parking, thermo windows and doors. 3 blks. from University. Close to all levels of schools, shops and bus. Priced well below market. Priced at $54,900. Mr. Drew, 386-7545 Res., 592-0927, Island Homes Ltd.

SANSAR DEVELOPMENTS NEW HOME $59,900

492 Meredith Crescent
3 bedrooms
Well to well
Dishwasher
Close to schools and shopping
382-2211

FOR SALE BY OWNER, 980 LAVender St., 2-bedroom, living room with fireplace, kitchen with eating area. This older home is in good condition in a quiet area on a city lot. Low down payment to qualified purchaser, or will take late model car, small truck, or boat as down payment. To view, call: 656-5180, after 6:00 p.m.

OPEN WEEKDAYS 7-9 P.M. $45,900 - 224 Henry St. (off Catherine in Victoria) Modern deluxe dream cottage with appliances. Clear title or arrange financing with 5-10% down. Call Helen 479-1479 or at Bowden Realty, 383-5524.

SEAVIEW

Quality 3-5 br. Large Cordova lot. $81,900. Terms. Aug. 479-7571.

PRIVATE SALE

Large modern house plus 6½ acres, fenced and level. Natural pond and lots of nice trees. Open to offers on $97,000. Phone 743-2969, Cobble Hill.

$2000 DOWN

2-bedroom now, could be 4. Fireplace, sewing room, full basement. Wall-to-wall carpet throughout, garage, large lot. $43,900 full price Phone owner 479-2209 or 652-1562.

NEW SIDE BY SIDE DUPLEX for sale. By owner. $89,500. Colwood district. Terrific investment opportunity. 478-2523.

250 HOUSES FOR SALE

the Permanent

1125 DOUGLAS ST. and 3647 SHELBOURNE ST.

Open 7:00-8:

250 HOUSES FOR SALE

SINCE 1887
Pemberton, Holmes Ltd.
1000 Government St.

OPEN HOUSE
Cada: Senoritas y Senoritos invitar suyo presencia hacia examinar una bello Bonito de Spain. Ladies and Gentlemen: We invite your presence to inspect this beautiful lady of Spain. Elegante domicilio de esplendico manero en todas partes; beautiful residence of superior construction throughout. Salida sin aliento;; leaves one breathless; exclamor suyo commacian, primorosa; attractive, you may say; or whatever, this fine family home features 4 bedrooms, 3 bathrooms, main with bidet. The attractive family room has beautiful wet bar plus raised hearth floor to ceiling fireplace. Large bright utility room with sewing centre. Fully equipped and spacious cedar sauna, well landscaped property on quiet cul-de-sac of fine homes, automatic sprinklers, 2-car electronically controlled garage. AM-FM radio intercom. Dream kitchen with vinyl built-in nook and dishwasher, plus carpeting with matching draperies. Immediate occupancy MLS 18394. Sorry no TACOS, but you are invited to share coffee and doughnuts. Adios, see you Friday or Saturday. For extra information please call:
C. A. CLIFF ANDERSON
384-8124 477-3994
or
Pager: 388-6275-2342

2323 HOLLYHILL
West Coast Executive
Commanding Sea Views
3200 sq. ft. $155,000

10 MILE POINT
2777 Benson Place, 12 Rooms — ½ acre. OWNERS MUST SELL. Present any offer on $112,000. MLS. 18038.

LANGFORD LAKE
1154 GOLDSTREAM
Rustic charm with handcrafted interior. Just 15 minutes to downtown. MLS 19018. $39,500.

COLWOOD EXCL.
583 CEDARCREST DR.
Quality everywhere! 1800 sq. ft. of well designed living space for your family. Set on a tastefully landscaped 1-3 acre. Lasting value at $69,900.

SOUTH OAK BAY
821 NEWPORT
3 bedrooms, separate dining room, breakfast nook. Full high basement, exclusive at $68,500.

42 HAMPTON RD.
Completely updated 3-bedroom home on extra deep lot. $51,500. MLS 17719.

Phone us now for more information on any one of these exciting properties.
MIKE SWEENEY
384-8124 385-1647
384-8124 385-1547

10 MILE POINT VALUE
Huge .75 acre lot with natural arbutus growth and adjacent wooded park is ideal setting for this 2423 sq. ft. contemporary two-storey. 4 Br's, 4 baths (two ensuite), 2 FPs plus excellent floor plan with totally private guest room, double drive-in garage. All appliances included — immediate possession, vendor will consider all offers on realistic asking price of $130,000.
STU MACDONALD
384-8124 477-9889

$43,500
MLS 18947
Yes, thats all it costs to move into this clean 2 Br home in a quiet neighbourhood at 1126 Roy Road. Taxes are only $384.46. IDEAL RETIREMENT OR STARTER. To view call:
D. E. WILLIAMS
384-8124 385-9855

QUADRA - KINGS
2-B.R. BUNGALOW
ONLY $49,500
A terrific retirement or starter home, in beautiful condition inside and out. Newly painted Kenetex exterior, nicely treed and landscaped, good garden. Note large garage and workshop.
—Home features Senwood updated 17.9x9.8, kitchen includes a good sized dining area.
—15x14 living room, oak floors and natural fireplace
—Situated near to shops and bus line.
—Hurry on this one. New M.L.S. 18975. Early occupancy. Please call:
C. A. CLIFF ANDERSON
384-8124 or Res: 477-3994
PAGER: 388-6275—2342

A fine selection of Urban and Rural Properties, Condominiums and Warehouses.
—Portage Inlet, 5 Br's .5 acre—$79,900.
—Old West Saanich Road, 5 acres, 3 Br's. $150,000.
—Hillside, Blackwood, 3 Br., immaculate garden. $59,900.
—Poplar St. (Shelbourne) ground floor condo. $33,500.
—Shelbourne (Haultain) 2 Br, large lot $43,500.
—Esquimalt Condo, ground floor, 3 Br's, $32,500.
—Deerwood Terrace, Best Broadmead $175,000.
—Esquimalt boarder, 1 Br completely furnished. $33,000.
—Foul Bay Road, best Oak Bay. $99,750.
—Inverness (near Quadra). Deluxe 2 Br. condo. All amenities. Offers to $47,500.
—View Royal. 1.2 acres, 3 houses, $117,000.
—Sidney by the sea. Quiet Cul-de-sac, 3 Br's $68,500.
—North Saanich, gentleman's farm, 4 Br's, 5 acres. $145,000.
—North Saanich, fine house, 4 acres. $130,000.
—Foul Bay Road, Immaculate 2 br, large lot $56,500.
—Several other country and city properties. $42,000. to $350,000.

To view any of these fine properties contact:
384-8124 MICHAEL VAUX 656-1287
PAGER: 388-6275-2313

B.C. LAND AND INSURANCE AGENCY LTD.
B.C. LAND AND INSURANCE AGENCY LTD.
530 Broughton St. — 388-5555

OPEN $45,500
WED.-SAT.
2:30-5
2531 FERNWOOD
Chummy Crabbe
388-5555
479-7998 (Home)

OFF LANSDOWNE
4 bedrooms, L-shaped living room with fireplace, dining room, large kitchen, sundeck, large rumpus room, drive-in garage. Newly decorated. Quiet street. Treed. $56,500. By owner, 385-7583 after 4 p.m. or 592-2972.

2199 Lansdowne
Corner Henderson
Will be for sale, privately. Inquiries invited at 112-743-2005, Mill Bay. Appointment to view will be arranged.

HOME WITH 2 ACRES OF LAND, ocean view, for sale by owner. Phone 478-9912, ask for Bill.

250 HOUSES FOR SALE

david burr LTD.
655 FORT ST. 384-9335

OPEN HOUSE
1750 Ash Rd.
SATURDAY, 2:30 TO 4:30
REDUCED
Don't miss viewing this modern family home in Gordon Head. Three bedrooms — sunny living room with corner fireplace — guest-size dining room. Wall-to-wall throughout. Full basement with rec. room. Large sundeck. Large easy-care lot. Handy to schools, shops and bus. The many other features of this fine home must be seen to be appreciated. Let me show them to you. (17643).
$79,900
W. E. (WIL) WILSON
384-9335 477-4328

OPEN HOUSE
1544 Westhall
Sat., 2-4
Estate Sale. Gracious tudor, 2 bedrooms up plus one down. Inlay hardwood floors in large living room and separate dining room, spacious utility off kitchen, attached 20x18 ft. workshop. Attractive 80x120 lot. Asking:
$64,500
MADGE ROBBINS
In Attendance
For previewing call
384-9335, 384-9072

OPEN HOUSE
2836 Ronald Rd.
Glen Lake Area
Sat. 2-4:30 p.m.
Turn right on Sooke Rd., ¼ mile past Happy Valley Rd., 6 years old, 3 bedrooms on main, 1-bedroom down. Finished rec. room, Franklin fireplace. 1½ bathrooms. Large living room. Glass doors to sundeck from dining room. Nicely landscaped corner lot. MLS 18627.
$61,900
DON ROBBINS
In Attendance

OPEN HOUSE
1900 Forrester St.
Sat., 2-4:30 p.m.
Lansdowne Slope, lovely older character home on large lot that has subdivision qualifications. Entrance hall, living room with fireplace, dining room and kitchen on main floor. 3 bedrooms and bathroom up. Part basement. Needs some updating. Plus a 200 sq. ft. separate cottage. Reduced to:
$79,500
JOHN TODD
384-9335 598-7849

ROCKHEIGHTS
Don't miss seeing this newly listed family bungalow situated in popular Rockheights. Features 3 bedrooms, large bright living room, guest-size dining room with beautiful crystal chandelier; both have top-quality wall-to-wall. Roomy kitchen with lots of cupboards. Two sundecks. Lower level has large rec. room with custom bar. Extra parking for rec. vehicle. Easy-care lot with shrubs and fruit trees. Handy to schools, churches playground and shopping. This home has been well cared for and is super in every detail.
$72,500
W. E. (WIL) WILSON
384-9335 477-4328

NEW HOME
OPEN HOUSE
FRIDAY-SATURDAY
1 TO 4 P.M.
4419 MAJESTIC DR.
(OFF KENMORE DR.)
A sparkling new home in Gordon Head with an attractive view of Mount Doug. This home features a large living room and dining room, three bedrooms with double closet space, two bathrooms, family size kitchen with eating area and adjoining sundeck. The high bright basement is designed for further development. NHA financing available if required. Something special at only
$64,900
ERIC GRAHAM
386-7521 656-4489
BOORMAN INVESTMENT CO. LTD.
1111 GOVERNMENT ST.

HIGH QUADRA
YESTERDAY'S CHARM
OPEN HOUSE
FRI., SAT., SUN.
1:30-5:00; 6:00-8:30
3740
CRAIGMILLAR
Greet your guests in the spacious entrance hall and entertain in the broadloomed living room with fireplace. Separate dining room. Large redecorated kitchen with pantry. Bedroom, den and three piece bath, plus verandah on main floor. Three large bedrooms up plus area for library and a modern four piece bath. Full basement, updated plumbing, heating and electrical service.
Large fenced yard with many fruit trees. On choice street close to park and all services. Owners moving. Early possession. Asking $78,900. 382-7365.

HOUSE $32,500
2 beds, big yard, needs handyman. 382-1696, anytime. By Owner.

CORDOVA BAY
by owner. $72,000. 658-1148
$43,900
3 BEDROOM, WALL TO WALL, city. $44,400. $2,000 down. 598-5537.

250 HOUSES FOR SALE

KNOWLES REALTY LTD.

OPEN HOUSE
Sat. 1:30-4:00
1604 HYBURY
(Off Majestic)
Beautiful, bright living room with bay window and attractive brick fireplace. 3 bedrooms, 1½ baths. Lush carpeting throughout. Full basement. New subdivision. Asking $70,900. MLS. In attendance:
384-8101 GRETA 592-6372

OPEN HOUSE
$57,900
SAT., 1:00-4:00
2085 VALLIS PLC.
SIDNEY
On cul de sac in good neighbourhood. 3-B.R., spotless home with beautiful oak flooring. Super rec. room. For preview, call:
Ken Porter
384-8101 656-5235

OPEN HOUSE
1591 KNIGHT ST.
Friday, 3:00-6:00
Two-bedroom, full-basement home. Fireplace in living room, small sewing room. Views of the Olympic Mts. and Mt. Tolmie. Priced at $53,900. MLS No. 17892. In attendance:
Kris Gudjonsson
384-8101 595-3022

DRIVE BY
4379 Fieldmont
1-year-old, 3-bedroom, full-basement home, white rock fireplace in living room. Fireplace in R.I. rec. room and den down. Extra Parking pad. Priced at $68,900.
Kris Gudjonsson
384-8101 595-3022

WATERFRONT
$98,900
Beautiful views and seclusion on large waterfront property. 4 bedrooms — 5 bathrooms — 3 fireplaces. Suitable for large family or possible owners suite plus three revenues. Immaculately kept inside and out. Separate garage. To view this fine home call:
Greta Hofmeister
384-8101 592-6372

FARMER
Investments & Realty Ltd
825 Bay Street 382-2134

OPEN TO VIEW
897 Byng St.
Today thru Sat.
1:30 to 4 p.m.
Sparkling white bungalow in a most desirable area of South Oak Bay — Perfect retirement or small family home. Approx. 1,200 sq. ft. of living area with 2 Bedrms, beautiful big kitchen, bit-in Kitchenaid dishwasher and garburator, loads of cabinets and counter space. Separate Dining rm. with large south window for plants. Full basement with guest bedrm, extra plbg., drive-in garage and work shop. Beautiful garden. Asking $73,800. Exclusive to:
Gerrie Hutton
382-2134 and 386-3927 (Res.)

STYLE?
$128,000
This two bedroomed exclusive home exudes quality with its sunken living room, huge master bedroom with ensuite bathroom, private sitting room, and sliding doors leading to a delightful patio. The immaculate kitchen is a gourmet's dream, and the dining room lends itself to the most formal of occasions. For amusement — play billiards in the large panelled rec. room or wander through the private parkland that bounds the back garden. As they say, "You've either got or you haven't got style!" This home has it, but don't take my word for it, to view this beautiful property, located in Broadmead, please call:
Gerrie Hutton
382-2134
386-3927
Jim West
595-4094
Gordon Black
384-8250

OAK BAY
3 BR & Den
$72,900
We have just listed this 3-bedroom house on a nicely landscaped lot on Topp Avenue. Large living room with fireplace. Dining room, bright airy kitchen. Comfortable den and master bedroom on main floor. Upstairs, two more bedrooms and a fully finished basement. Two bathrooms, good sized sun-deck. But these are all only statistics, the best way to evaluate a house is to see it. Call us to view this property. I don't think you'll be disappointed.
Gerrie Hutton
382-2134
386-3927
Gordon Black
382-2134 384-8250

SSG
SWINERTON STEWART CLARK LTD.
In merger with
JOHNSTON AND CO. LTD.
1318 Blanshard 385-2481

OPEN HOUSE
OAK BAY
2019 FREDERICK
NORRIS
SAT. 1:30-4
$92,500
A beautifully modern 4-bedroom, split level family resident offering: 2½ bathrooms, 23x15 LR, 14½x16½ family room, spacious kitchen with dining nook and very large sundeck off. Quality decor. Situated on a quiet cul-de-sac close to UVic and schools — a must see, very well priced — view with SID CUSTANCE, 385-2481, 598-7781.

REAL ESTATE SERVICE
COAST TO COAST
AND U.S.A.

STARTER, PRIVATE 2 BEDroom no basement, $39,000. Langford. 478-6268.

250 HOUSES FOR SALE

Century 21
REAL ESTATE
PRINCIPAL PROPERTIES
4088 SHELBOURNE
477-9514

UPLANDS
Splendid Seaview.
.92 of an Acre.
Gracious residence.
Approx. 4,000 sq. ft.
Character and charm.
$186,000
— 2 —
OAK BAY
Paradise for
Children
Lovely Property.
Spacious Home
Beautiful area.
$125,000
— 3 —
UPLANDS
TUDOR
Charming Home
Four Bedrooms
Den with fireplace
Superb location
$124,500
— 4 —
HOME TO BE CHERISHED
BELLE OF THE BALL
AND
1.77 ACRES OF BEAUTIFUL GROUNDS
Immaculately kept
Garden of Eden
$135,000
— 5 —
Home of your DREAMS
Superb Quality.
Built for a builder.
Luxurious rooms.
Expensive fixtures.
Dual heating system.
Enclosed property.
35x20 heated, filtered swimming pool
$155,000
— 6 —
WATER-FRONT
Fisherman's Paradise
Beautiful grounds
Spacious Home
Retirement dream
In the country
Close to conveniences
$104,000
— 7 —
Parklike Grounds
Spectacular Home
On a cul de sac
Near schools and Transportation
What a location!
What a home!
Excellent purchase!
$68,500
For more information on above properties
PLEASE CONTACT
W. G. MOORE
479-3331

NEWSTEAD REALTY LTD.
1637 FORT ST.
3200 QUADRA ST.

NEW IN VIEW ROYAL
3 BR's, lge. L shaped LR and DR. Light cab. electric kitchen. 4-pce. bath, F.C. finished bsmt. with Rec. Rm; B.R. Utility O.O.M. Lge. lot on quiet street. Choose your own w-w colors. A new quality-built home.
MRS. McKEAGE
386-8871 479-5868

VIEW ROYAL AGAIN
Move right in 3-BR, no steps, in top condition. Cab. elec. kitchen, stove and fridge included. L.R. with F.P. W-W utility. P.T bsmt O.O.M. furnace. Double garage with guest rm On ½ acre. Orchard, shrubs, and fish pond. On bus. All newer homes in area. $59,900.
MRS. McKEAGE
386-8871 479-5868

BRENTWOOD
$59,900
Near the Bay. 3 BR's. 1½ baths, plus 1 plumbed on XL lot. Can assume 9¼% mort of $29,900. 2½ yrs. new. MLS call: STANELAND JOHNSOR or SHANE BEFURT 386-8871 or 388-6275 PAGER NO. 574 (24 HRS.)

598-5166
386-8871

HOBBYMAN'S DREAM
By Owner. Compact well-built home (17 yrs.) in superior district. Elevated position in large secluded treed lot. 3-4 bedrooms. L-D room with fireplace opens through sun lounge to large sundeck with sea views. Full height basement throughout. Large rec room with bar. O.O.M. heating. Double carport. Most attractive workshop adjoining. All amenities handy. Telephone 477-6828.

HOUSE FOR SALE 2840 PRIOR St. By owner, 382-0050, 12-2 p.m. and 6-7 p.m.

250 HOUSES FOR SALE

Island Homes Ltd.
2504 DOUGLAS
386-7545

NEW HOUSES
BUCKINGHAM PL.
Off Arbordale, Upper Shelbourne
$64,700 to $66,800
OPEN TO VIEW
MON. TO FRI. 7-9 P.M., SAT. 1:30-4 P.M.
HUCKER BUILT
FOR FURTHER DETAILS CALL J. C. BAXTER OR J. BARTON, 386-7545.

OPEN HOUSE
PANORAMIC
SEA VIEW
4965 LOCHSIDE DRIVE
1-5 P.M. SATURDAY
Lovely 3-bedroom, Cordova Bay home. Immaculate throughout. Sliding doors to sundeck. 2 fireplaces. 3 sets plumbing, rec. room and extra bedroom in high basement. Built-in appliances. See this one for sure. Asking $89,000. Lloyd Ellis, 658-8222.

OPEN HOUSE
1681 McKENZIE
FRIDAY
1:30 to 5, 6:30 to 8
SAT. — 1:30 to 5
FOUR NEW
TOWNHOUSES
Your choice, spacious living and dining rooms. Better than average kitchens, dishwasher. Three large bedrooms, master ensuite. Full basement. Covered parking. Very close to university and all levels of schools, bus and shopping. Your home or mortgage, that you receive payments on, considered in trade. Full price $54,900. Prior inspection call Mr. Drew 386-7545; Res. 592-0927. Island Homes Ltd.

OPEN HOUSE
FRI. and SAT. 2-4
3929
LEXINGTON AVE.
ASKING $71,900
NEW - VACANT
Quality construction, in area of fine homes. Close to all school levels, UVic and bus. Three bedrooms 1½ bathrooms, 2 fireplaces. Excellent poss. for further development. For prior viewing call:
J. BARTON or J. C. BAXTER
386-7545

OPEN HOUSE
931 SELKIRK AVE.
SAT. 1:30-4:30
Set on an easy cared for lot. Ideal starter or retirement home. Boasts of spaciousness and no steps. 2 bedroom, 17x12 living room, bright kitchen with dining area, 4 pce. bath, utility plumbed W-D. Sepa. Garage and workshop, and Greenhouse. Asking $49,900. Includes all drapes, rugs, stove, fridge, deep-freeze, washer and dryer. Your Host Bruce McIlroy 386-7545.

ROYAL OAK BRANCH
4520 W. Saanich Rd.
479-1667

SECLUSION
3889 Persimmon Dr.
(off Blenkinsop at Union)
OPEN HOUSE
Fri. & Sat.
2-4 p.m.
3 BR plus den, 2 baths, situated on a lovely one-third ac. (See Display Ad) $84,900.
479-1667 CATHY ATKINS 479-5427
479-1667 BRIAN BROWN 386-1234

PROSPECT LAKE
HOUSE & 2 AC.
Peace and quiet on a natural wooded lot at north end of lake, plus a comfortable 1090 sq. ft. house that is free of worries as it was rebuilt 6 years ago with modern oil hot air heating, copper piping, modern wiring, full insulation. This is a rare combination at price of $72,900. Early occupancy, courtesy to realtors.
479-1667 Wilfred Davis 658-8884

BRENTWOOD
CHOICE LOCATION
Waverley Tce. is a quiet crescent of better homes and underground wiring which starts at Verdier and ends at north end of Hagan. The home is a 3 BR 1½ bath split level (2½ yr.) with 1600 sq. ft. finished including a ground level rec. room and high basement for further development. Immaculate conditon. Attractive rear garden. Early occupancy. ML 17752. Price $66,000.
479-1667 Wilfred Davis 658-8884

NEW HOME
$63,900
Located at 3904 Quadra, this is excellent value and difficult to match today. It has exterior of stucco and cedar siding, 1216 sq. ft. on main. 3 bedrooms (master ensuite), full high basement, large sundeck on south side. Attractive lot with large trees at front and to rear of house. Can be seen anytime — just call me. Wilfred Davis at 479-1667 or 658-8884.
J. H. Whittome & Co. Ltd.
Royal Oak Branch

Century 21
CHAMPION REALTY LTD.
388-4477

OPEN HOUSE
THURS., 2-6 P.M.
FRIDAY, 2-6 P.M.
$79,250
5131 SNATA CLARA
ELK LAKE MLS 18749
4 bedroom, 2 baths, separate dining room. Beautiful rumpus room with bar and fireplace, 12 yrs. old and no cracks in this owner built family home of 2178 finished s. ft. and 770 yet to be developed. We challenge you to compare the quality of construction and materials used with currently built homes. Secluded backyard, minimum local traffic only. Follow the Century 21 signs at Claremont and Cordova Bay Rds. to see how a home can be built and make an offer.
GORDON CHAMPION 477-9989
Pager 2665 at 388-6275

$57,500
NEWLY BUILT
Another home built by owner for himself. Superior quality construction. 1½ storeys with insulated workshop and yard lights. 810 on main and 342 sq. ft. up. 2 bedrms., dining rm., living rm., den and utility rm. Elect. heat. Wrap around deck on 3 sides. Call BLAIR SCOTT to view 478-5912 Page 2635 at 388-6275.

250 HOUSES FOR SALE

Realtor
Canada Trust
No. 9-1537 Hillside Ave. 595-5171

USE OUR BRIDGE FINANCING PLAN TO BUY THESE HOMES NOW
Finding the down payment for that new home before you sell your old one can be a headache. We have the cure. It's called Bridge Financing: If you buy your home through us we'll grant you an interest-free loan up to $50,000 for 3 months, depending on the equity in your present home. Ask for details.

SAVE $9,600
OPEN HOUSE — 2267 Alicia
FRI. and SAT.
2:00-8:00 P.M.
This home must be sold before Sept. 1st. It's priced $9,600 below comparable property. Vendors will accept offers on $83,900. If you're looking for a home in this price range, you can't afford not to see this one. It's situated in a prime residential area of new homes bordering the Royal Colwood Golf Course. All homes in the area are unique in design. This one has that Spanish flair with gated courtyard entrance, wrought iron work and cedar shake roof. It's spacious with 3 plus 1 bedrooms, including large bright master bedroom with double closets, 1½ baths, step-saver kitchen with sliding doors to sundeck, D.R. with sliding doors and rear-view L.R. with sable cedar hood over stone fireplace. Downstairs 30'x13', R.I. rec-room with fireplace and sliding doors to lower-level patio. All this PLUS a double garage, privacy and golf course access. Open 6 HOURS A DAY for your convenience or call:
DENNIS DALE
595-5171 (24 hrs.) 384-1566

OPEN SAT. 2-4:30 P.M.
2209 NEPTUNE ROAD
(Drive out Pat Bay Highway, turn left on Landsend Road, turn right on Piers to Neptune) Four year old quality home in quality area comprising 4 to 5 bedrooms, 3 bathrooms, recreation room with nautical bar. Large living room with fireplace, plus finished basement. All this on a ½ acre, well treed lot with large carport. 2100 sq. ft. of luxury living. $73,900.
595-5171 GODFREY WALLS 656-4891

OPEN FRI. 1:30-4:30 P.M.
4383 MAJESTIC
4 bedrooms, three bathrooms, two fireplaces and finished rec. room are only some of the features of the newly completed Gordon Head home. Super large sundeck to take advantage of the views. $79,900 with financing available. Terry Smollett or Les Boher will be on hand or call:
388-6275 (PAGER 729) for showing anytime.
TERRY SMOLLETT LES BOHER
656-5882 595-5171 598-1665

OPEN FRIDAY 2-4 P.M.
3942 LARCHWOOD
Home of above average size, quality construction, finished rec. room with rock fireplace and many extras in this fine home. 3 bedrooms, 3-piece en suite of master, room for dishwasher in large bright kitchen, close to Racquet Club. Come and see for yourself Friday or call me anytime for prior viewing:
595-5171 JACK HOWES 658-5100

OPEN 1284 DOWNHAM PL.
TUES.-FRI. 2:00-5:00 P.M.
AND SAT., 11-3:00 P.M.
A large well maintained 3 bedroom home with a one-bedroom suite in basement for extra revenue. Large work area in basement also. Beautiful mature fruit trees and fish pond make the back yard very private. Living room has fireplace and dining room and kitchen are sunny and cheerful. YOU MUST SEE INSIDE and back yard. MLS 18222.
ROBERTA HOBSON
598-1194 595-5171

OPEN FRI. 1:30-4:30 P.M.
934 FOUL BAY RD.
New luxury executive rancher. Dollar for dollar, best value in town. Over 1800 sq. ft. of quality-built home for $129,900. 3 bedrooms, 3 baths, sunken living room, dining room, family room and den. 3 fireplaces, full quality carpets. Full basement, stereo-intercom-alarm system, vacuum, double garage with power door opener. Truly a good buy — on Oak Bay border. MLS 17730.
595-5171 JAY ROGERS 477-4569

2765 ROSEBERRY
OPEN SAT. 1:30-4:30 P.M.
Follow the arrows from Bay, Haultain, Cedar Hill to view this immaculate 4-bedroom older home in mint condition. MLS 18747. Offers on $53,900.
595-5171 TED BROWNE 658-8412

OPEN SAT. 1:30-5:00 P.M.
2057 CEDAR HILL X RD.
Located near University and Rac-Club, large 5-bedroom family home with master ensuite—family room with fireplace, family-size kitchen with appliances and entrance to a large sundeck. To view a beautifully landscaped back garden. For prior viewing call:
W. H. (BILL) CLARK
658-5339 595-5171 658-5877

OPEN FRI. 2:00-5:00 P.M.
AND SAT. 2:00-5:00 P.M.
3973 TUDOR
TEN MILE POINT DELIGHT! Architect designed and built, outstanding rustic cedar exterior home. The high beamed ceilings, magnificent fireplace, planked oak entry hall, large living room, dining room, kitchen, family. Spacious master bedroom ensuite, two other bedrooms and best of all the opportunity to choose your own expensive quality carpeting. To view this quality home, please call. $139,000.
LES BOHER TERRY SMOLLETT
(388-6275—PGR. 729)
598-1665 595-5171 656-5882

OPEN SAT. 2:00-4:30 P.M.
541 CAIRNDALE
(Off Wishart). Three- or four-bedroom developed basement. MUST SEE!! MLS 17724.
595-5171 JUNE CORBY 478-8780

OPEN SAT. 2:00-5:00 P.M.
2011 COURSER DRIVE
One of the best, 4 bedrooms, 1½ bath, recreation room, sundeck homes in Sidney. 1700 sq. ft. finished, 9⅝% mortgage, 2nd mortgage available at 1st mortgage rates. Quiet street, ¼ acre fenced lot, vegetable garden, fruit trees. Price reduced $2,000.00 to $61,700. New MLS. Immediate possession.
595-5171 JACK COOKE 477-4842

OPEN SAT., 1:30-4:30
850 VIOLET
A treasure trove of unique features exist here for the family astute enough to spend the few moments necessary to peruse the interior of this delightful new tudor design home. Park views from D.R., beamed L.R. with fireplace, kitchen has eating bar, built-in vacuum plus many more suprises make this 3-bedroom home top value at $44,500. MLS 18176.
RICK KALLSTROM
595-5171 (anytime) 386-0751

THE ZIEGLERS OFFER
592-1768 or 595-5171
385-8075 (PGR. 310)

OPEN WATERFRONT
SAT., 1:30-4:30
4629 VANTREIGHT
Prestigious residence on over 1 acre of formal grounds. Total seclusion, 208 ft. of accessible waterfrontage. 4 bedrooms, 3 full baths. $185,000. MLS 18919. For private viewing, call the Zieglers.

OPEN SAT., 1:30-4:30 P.M.
2700 DORSET
Old superb 18-year-old for the large family. 2900 sq. ft. comprising 5 bedrooms, 2½ baths, breakfast area 10x10 plus separate 12x14 dining room. Laundrey-sewing room, 10x10 plus 18x12 den on the main. Rec. room, plumbed laboratory and workshop down. 90x120 ft. lot with private rear garden. Now $104,000. MLS 18409. Call the Zieglers.

250 HOUSES FOR SALE

Realtor
Canada Trust
No. 9-1537 Hillside Ave. 595-5171

OPEN SAT., 1:30-4:30
1063 BANK
See this fine older home in prime condition. Beamed ceilings, leaded glass but modern conveniences. MLS 17847. $63,000. Call the Zieglers.

UPLANDS CHARACTER
As romantic a home as might be imagined, this ten-room Tudor manor house was built in 1929 for MAJ. GEN. P. E. THACKER, presides over ½ acre of great trees, shrubbery and wild flowers. A home with definite character located in a prime area of Victoria. $140,000. Call the Zieglers.

GOLDSTREAM, PRICED TO SELL
Six-month-old, 3-bedroom, 3-bathroom home, featuring 15x16 L.R., 10x12 D.R., wall-to-wall in both. Clean electric heat. 1260 square feet. $63,500. Call the Zieglers.

SELECT
A peer among the homes of 10 Mile Point. A brick wall surrounds about ½ acre, enter wrought iron gates to the privacy of this contemporary 4-bedroom, 3-full bath, 14-room home. Viewing by special appointment only. $175,000. Call the Zieglers.

REVENUE
Live in luxury with the added advantage of income. Cadboro Bay sea view home totally renovated provides exceptional accommodation for the owner on the 1600 sq. ft. main floor with income derived from 2 suites on the 2,000 sq. ft. second level. .5 acre. $130,000. Call the Zieglers.

$54,500
2-bedroom, clean and tidy. No step on quiet street. A great starter close to all amenities. MLS 17882. Call the Zieglers.

THE ZIEGLERS
592-1768 595-5171
384-8075 (Pgr. 310)

PRICE REDUCED—$68,900
4 or 5 BEDROOMS
What other house has these features: High ceilings, dark oak hardwood floors, over 1500 sq. ft. on main floor, two large bedrooms and a playroom upstairs, a family room or bedroom on the main plus 2 more bedrooms and a 2-pce. ensuite in the large master bedroom, large open hallway and staircase, porcelain fixtures in the bathroom and a huge high basement ready for development (ideal for an in law suite — plumbing already R.I.!!) And then the KITCHEN with its brick arch and a built-in oven, counter-top stove, Nutone food centre and fabulous cabinets. This home is ideally suited for your antiques.
YOU MUST SEE INSIDE!
595-5171 BRIAN MARTIN

SPECTACULAR
is the only word to describe the water view from the living room and wrap around, 2 tier sundeck. Nearly 2100 sq. ft. of quality construction including 4 bedrooms, 2 fireplaces, 2 sets of appliances and a self-contained in-law suite. The home is situated at the high end of a quiet, country cul-de-sac and is surrounded by stately arbutus and older trees. Out Sooke Road, right on Jacklin, left onto Rowlis Crescent. $74,900. MLS 18746.
595-5171 BRIAN SINCLAIR 479-8815

1.12 ACRES
4 OR 5 BEDROOMS
Compare these features:
—14 years old.
—1200 sq. ft. finished in the basement
—4 bedrooms and den or 5th bedroom
—large rec room with fireplace
—workshop or room for additional bedroom
—700 sq. ft. wrap around sundeck
—modern kitchen with eating area
—separate dining room (10½' x 18½')
—Living room (16' x 21')
—AND an above ground 16' x 35' pool.
MAKE AN OFFER ON THE ASKING PRICE OF $95,000.
595-5171 BRIAN MARTIN

REDUCED — $5,000.00
You can benefit by the Vendor's decision to drastically reduce the price on this 3 bedroom home located near the Oak Bay Recreation Centre. This home MUST be sold this month and it is definitely a bargain at $54,900. Call me anytime—PLEASE!
595-5171 JIM MURPHY 592-4463

"HEY! LOOK ME OVER"
I'm a sparkling new 3 bedroom home located at 4403 ELNIDO CRESCENT — great neighbourhood for kids. I have a large master bedroom with a shower in the ensuite bath. My living room has a rock faced fireplace that exudes warmth and comfort. My dining area has a beautiful bright bay window that looks out over a quiet country scene. My floors are covered with luxurious top quality carpet. My full basement is expectantly awaiting future development. I have been built by quality tradesmen and I am worth $71,400. To see it all for yourself, make a call (anytime) to:
595-5171 JIM MURPHY 592-4463

CENTRAL SAANICH BEAUTY
Move in and be settled before school in this 2-year-young home close to Centennial Park. 4 bedrooms plus 2, 3 and 4 piece bathrooms. 2 lovely fireplaces, lots of parking, landscaped and fenced, producing fruit trees and much, much more. Offered very reasonable at $65,500. MLS 17988.
JUNE CORBY
595-5171 478-8780 (anytime)

WOODED HIDE-A-Way
Set high in the cedars with a woodsy outlook, this 3 bedroom home blends attractively in its 2.2 acres surroundings. This excellent family home has living room with old English oak plank flooring and burnt cedar panels. Extra large kitchen. Rumpus room down. Asking $79,900. MLS 18944.
JUNE CORBY
595-5171 478-8780 (anytime)

EASY LIVING
3 bedroom — electric heat — easy care lot with lots of shrubs and flowers, 2 bathrooms, close to all schools, only 5 years old. Only $44,900. — use the $5,000 B.C. mortgage. To view call: MLS 19003.
W. H. BILL CLARK
658-5339 595-5171

MT. DOUGLAS
Offered for the first time this 2-year-old home was custom designed with a conveniently different 3-bedroom layout. Main floor has entertainment size living room with brick fireplace, completely separate dining room, 2 bathrooms and a family cabinet kitchen. Downstairs is a formal entrance foyer, den and R.I. rec room and the 74x122 foot lot is fully landscaped. $74,900. MLS 18981.
RICK KALLSTROM
595-5171 (anytime) 386-0751

OAK BAY BORDER
All the character and charm of this fine home has been preserved in the tastefully updated decor to offer you one of the most exciting home purchases on today's market. Two storey living with 2 bedrooms plus den, 2 bathrooms, large bright living room, formal dining with fireplace, huge airy kitchen and full basement. Offered at a very realistic $61,900.
RICK KALLSTROM
595-5171 (anytime) 386-0751

CHARACTER HOME
Rockland area. 3 bedrooms, 2 baths, large 18 x 30 living room, separate dining room 18 x 36. Kitchen 12 x 13 completely remodelled with new citation cabinets. 3 balconies with french doors, lot 100 x 110. Parking for 4 cars, priced right at $86,900. Call me anytime to view this home.
595-5171 JACK HOWES 658-5100

250 HOUSES FOR SALE

Realtor
Canada Trust
No. 9-1537 Hillside Ave. 595-5171

REDUCED TO $76,900.
Vantreight-Leyns Road area, four bedrooms, den, 1½ baths, basement home on a large, secluded lot. Bright kitchen, ample cabinets, eating area, first class construction. MLS 18221.
595-5171 JACK COOKE 477-4842

CAMOSUN COLLEGE WAY
Surprise your family with this exceptional find. A storey and a half Tudor residence in perfect order. Big living and dining rooms with french doors for privacy. A family size kitchen that will knock you out! Smart vanity bathroom. The brightest two bedrooms ever on the main floor — Now the arguments start and when it's finally settled, there's going to be some delightfully happy people in those two rooms upstairs. Full basement, hot water heating, corner lot with extra parking room. Be quick at this price — $63,900. Call:
595-5171 SIMON FLETT 592-7451

BEACH DRIVE
WATERFRONT
Positioned close to the golf links and the Marina — unique residence with some revenue and especially recommended for those people who enjoy outdoor life. The owner's suite comprises spacious in-line living and dining rooms with delightful views and convenience of a private party size terrace that would be a big part of outdoor pleasure. Step saving kitchen in modern theme; pretty and colourful bathroom; sunken studio type bedroom with F.P. hearth; Guest bedroom or den. Quality carpeting throughout. A great pleasure to show off your art. Beautiful side suite with terrace, 2 bedrooms, and 2 bathrooms; living and dining rooms with sea views. Quaint, tucked out of the way, one-bedroom suite upper private staircase. Launch a little boat from the rear yard — you'll love every part of it. Asking $168,000. Clear title. MLS 19011. Call:
595-5171 SIMON FLETT 592-7451

FAIRFIELD VILLAGE
Seasoned and appealing side by side duplex, exceptionally well maintained and so easy to keep that way; especially suited to ladies on their own. Beamed living room ceilings; small fireplaces; colourful step saving kitchens; pretty bathrooms; three bedrooms on one side and one on the other. Full basement; secluded and warm rear yard and small front yard. Side drive-way to garage. Good value. MLS 17777. Priced at $75,900. Call:
592-7451 SIMON FLETT 595-5171

CONNORTON LANE
Charming Tudor residence set amidst oak and rock on one of Victoria's delightful little lanes. Close in and bursting with character from the roof dormers to the entrance this unique home offers privacy and seclusion on an easy to look after lot. With 4 bedrooms, it'll fit a family, but it's not too big for a twosome. It needs redecorating but you can profit by buying now. Just $62,500. Call:
DENNIS DALE
595-5171 (24 hrs) 384-1566

WHY PAY MORE?
Try your offer on $55,900, for a 3 bdrm., 1½ bath, sparkling clean family home. It's not old and it's not run down. It's immaculate. It has a bright open floor plan and the dining room leads to a large covered sundeck. The fenced yard is big enough for a kids football field and the finished rec room is entertainment size. Call if you're looking for an affordable family home.
DENNIS DALE
595-5171 (24 hrs.) 384-1566

REALSPAN PROPERTIES LTD.
1031 VANCOUVER ST. 388-6454

SPACIOUS
AND
GRACIOUS
PLUS
.63 OF AN ACRE
AT
COLES BAY
$108,000
This is a beautiful 5-bedroom home with approx. 2800 sq. ft. of living area. Two fireplaces, both with heatilators, large family kitchen, wrap-around sundeck and if you desire splendid water views on a large lot, in an area of fine homes, then call me for a private viewing

250 HOUSES FOR SALE

FOR SALE
Royal Trust

3400 DOUGLAS ST.
384-8001

OPEN HOUSES

FRI., 7-9 P.M.
1207 CARLISLE
$42,900
Almost the value of the land — zoned duplex, Esquimalt. Over 1,000 sq. ft. tastefully decorated, beautifully broadloomed, 2 BR, DR. Cozy retirement or starter, close to shopping or bus. Sure is comfy, come and see for yourself. By appt. anytime. SHIRLEY MEYER 384-8001 or Res. 478-5268.

1016 WESTPORT
FRI. and SAT., 1-4 P.M.
Excellent accommodation in this charming 4 or 5-bedroom home — 1,264 sq. ft. on the main with partial development in the full basement. 2 fireplaces. Ensuite plumbing plus main bath. Extra parking at rear. Asking $75,900. MLS 18480. (Cordova Bay Road to Maxine to Westport.) MERYLE HAYS 384-8001 or Res. 658-5563.

FRI. and SAT., 1:30-4 P.M.
417 KANSIT ROAD
Magnificently built executive type home with fantastic sea views. Two bedrooms on main, lovely living room with fireplace, separate spacious dining room. 2 bathrooms, two fireplaces and excellent landscaping. See for yourself. Full price $125,000.
WALLY MILLIGAN
384-8001 or Res. 477-5144

FRI. 1:30 to 2:30
3572 TUDOR RD.
IN TEN MILE POINT
Away from clutter and confusion rests this executive 2-level immaculate 3-bedroom plus den home in treed ¾ acre setting. Attractive inside and out. Make an offer on the price of $119,500 ML.
JEANNIE DEWHUSRT
384-8001 or Res. 477-6040

FRI. and SAT., 1:30-4 P.M.
541 CORNWALL
Large family home, MUST BE SOLD. Interior better than exterior. Offers on $56,900.
CONNIE REYNOLDS
384-8001 or Res. 477-8914.

FRI. and SAT., 1-4 P.M.
920-922 AGNES ST.
(Off Selkirk), $54,500
Brand new strata duplex. L.R. with fireplace, D.R., kitchen with laundry area 2-pce. bath. on main. 3 lge. beds up and 4-pce. bath.
PETER TER VEER
384-8001 or Res. 479-1588

SAT., 1:30-4 P.M.
1800 FAIRFIELD RD.
L.R. with fireplace, adjoining dining room, 2 bedrooms on main, one down. Full bsmt. with Dr.-in. garage. Fenced yard, $59,900.
WALLY MILLIGAN
384-8001 or Res. 477-5144.

SAT., 2-4 P.M.
No. 1, 997 DUNSMUIR
in Esquimalt. Owner transferred. Must be sold. 2-B.R. bungalow and neat as a pin, part basement and garage. Make an offer on asking price of $47,500. MLS 17663.
No. 2, 979 DUNSMUIR
Neat and nifty 1-B.R. plus bungalow that has been remodelled to make a cozy and exclusive home. Reduced to $49,900. MLS 18265.
Meet me there to see these delightful homes or call:
LEN TAYLOR, 384-8001 or Res. 382-9485.

SAT., 2-4 P.M.
526 CONSTANCE AVE.
Up and Down duplex, 2 bedrooms up, 1 down. Older but renovated close to Admirals and Esquimalt Rd. Zoned townhouse. Lower suite vacant. Large lot mtge. $62,900.
JOHN MORRY
384-8001 or Res. 592-9770

SAT., 1:30-4 P.M.
2324 SHAKESPEARE ST.
Spotless, remodelled 2-B.R. bungalow, fireplace, fully fenced yard. All appliances and drapes included, $53,500.
CHES HAYS
384-8001 or Res. 658-5663

SAT., 1:30-4 P.M.
616 KENT RD.
(Off Carey)
3 years old, 3 large bedrooms. Raised hearth fireplace. Full high basement for easy development. Carport, sundeck. Price reduced to $59,900.
BUD ZUCK, 384-8001 or Res. 598-7215

SAT., 1:30-4 P.M.
2135 SKYLARK LANE
SIDNEY, $62,500
No-step, 3-year-old home. Eating area in kitchen, 3 large bedrooms, 5-pce. bath, 3 sep. storage sheds and good-sized lot.
MARGARET JOHNSTON
384-8001 or Res. 477-1763

SAT., 1:30-4 P.M.
3-35 BLENKINSOP
$64,900
Perfect no-step home, L.R. and D.R., fireplace, large rec. room. Lot 88x160 with garden shed.
JESSIE McGRATH, 384-8001

SAT., 1:30-4 P.M.
2450 CAMELOT
In this woodsy quiet area of Gordon Head, close by UVic (off Haro Rd.), 3-bedroom, full-basement bungalow. Outbuildings for the older boy and his toys (lathes etc). Immediate possession. Reduced priced $63,500. Will consider your offer. MLS.
DAR GARSIDE, 384-8001

SAT., 1:30-3:30
988 KENTWOOD
(Beautiful Broadmead)
—The prices are down and this house must be sold!
—Custom crafted 2-storey.
—2 fireplaces.
—4 bedrooms, 3 baths.
—family and rec. room.
—And inside look is essential.
—Drastically reduced to $136,900. Make an offer with:
JEANNIE DEWHURT
"The Realtor Who Belives In Broadmead", 384-8001 or Res. 477-6040.

SAT., 1:30-4 P.M.
40 KING GEORGE TERRACE
Unique home architecturally planned to take advantage of outstanding view of Juan de Fuca Straits and Olympics. Master bedroom has 3-pce. ensuite and walk-in closet, 3 additional bedrooms — a large, very lovely family room at ground level. Asking $129,000.
"THE McGREGORS"
384-8001 or Res. 477-3675
MLS 18056

RETIREMENT OR STARTER
BEAUTIFUL BRENTWOOD
NEW LISTING (MLS)
$58,900
Nearly new — 2 bedrooms, full high basement, large lot, 2 fireplaces. Close to school, marina, shops and on a quiet dead-end street. Must sell quickly. Phone
CONNIE REYNOLDS
384-8001 or Res. 477-8914

831 RALPH ST.
Is an immacualte 2 plus 1-B.R. full-basement retirement or starter. Extra large easy to care for lot, next door to park area. Must see this one for the low price of $53,500.
384-8001 BUD ZUCK 598-7215

GLEN LAKE AREA
POST AND BEAM
A perfect retirement bungalow in quiet country atmosphere just perfect for a couple. Wall-to-wall carpet throughout, dining rm., compact kitchen, 3 bedrooms, 4-pce. vanity bath, 2 garages, 2 patios. Perfectly secluded backyard on a lovely treed property, 75x150. Asking $51,000.
MARGARET JOHNSTON,
384-8001 or Res. 477-1763

LOOKING FOR COUNTRY?
Near new (14 months-old) in Cobble Hill, ranch style, 3-bdrm. on a beautiful wooded section of the country. Extra feature is an attractive family rm. with feature old brick raised hearth fireplace. Shake roof. Cedar siding exterior. Asking $36,900. For more information call:
MARGARET JOHNSTON
384-8001 or Res. 477-1763

250 HOUSES FOR SALE

FOR SALE
Royal Trust

3400 DOUGLAS ST.
384-8001

GLEN LAKE AREA
3 BEDROOMS
Lots of living area in this home, two bathrooms. Bright cheerful living rm.-dining rm., kitchen with eating area. Lots of parking space for trailers, boats, cars, etc. To view, call:
MARGARET JOHNSTON
384-8001 or Res. 477-1763

A REALLY GOOD FAMILY HOME
Just listed — 3 beds., living room with good fireplace, large kitchen and one bathroom near Cook and Bay. MLS 19055. Asking $45,000. Call:
"THE McGREGORS"
384-8001 or Res. 477-3675

1088 PENWOOD — GLEN LAKE
Drive by and see the beautiful seclusion this new listing offers — almost ½ acre of good growing land — home has 3 bedrooms and 1½ bathrooms — beautiful living room with F.P., shiny clean. Asking $64,900. MLS 19054.
"THE McGREGORS"
384-8001 or Res. 477-3675

THERE'S SOMETHING ABOUT A TUDOR
AND I have 3 of these tremendously appealing homes priced from $128,000 to $150,000 in Oak Bay, Broadmead and Colwood. 4-bedroom custom homes, with finished family rooms. Interested?
Call JEANNIE DEWHURST
384-8001 or Res. 477-6040

RUSTIC CHARMER
—New 2-storey contemporary
—3 bedrooms
—Family room, den.
—Huge living and dining combined
—Landscaped
—Lots of character at $173,000
JEANNIE DEWHURST
384-8001 or Res. 477-6040

SOMETHING FOR EVERYONE
1207 CARLISLE, Esquimalt. 2-B.R. bung., cozy retirement, or starter, $42,900.
MUNNS RD. HIGHLANDS, 3-B.R. bung., 4 miles from West Burnside. 1.17 acre plus building for animal lovers, $69,900.
2843 RONALD RD., GLEN LAKE, Community. 3-B.R. bung plus 2, 3-yr. old sparkling super buy, $59,900.
2267 ALICIA PLACE (off Hagel), Colwood Estates. Distinctive new 4-B.R. home. Sure to please nature and golf lovers. Make YOUR OFFER, $83,900.
2778 PENELOPE PLACE, Colwood Golf area, 4-B.R. special, custom, 3,300 sq. ft. for the discriminating. Many extras, $89,900.

5025 LOCKHAVEN DRIVE, Ten Mile Point, 3-B.R. bungalow completely developed both levels. Magnificent sea view, over ¾ acre of quiet country setting. Just listed, $112,000. Please call for viewing or further information SHIRLEY MEYER, 384-8001 or Res. 478-5268 anytime.

mann
T. L. Mann and Associates Ltd.

$28,500!!

An old Fernwood gem with living and dining rooms, 3 pce. bath, ktch. and 3 bedrooms. Not bad inside but could use a face-lift. Irregular shaped lot. Duplex zoned. Good holding property. Presently rented for $195.00 per month, financing available. Very possible to build a new house toward rear of lot. Drive by 2014 Fernwood. New MLS.
KEN MANN
Bus. 598-5144 Res. 477-6773

BIG FAMILY HOME
$49,900

Are you searching for:
—A quality renovated home at a reasonable price.
—3 large bedrooms.
—Living and dining rooms
—Bright, modern kitchen and eating area.
—Full basement
—Garage-workshop
—Extra parking
—Room for gardens
—Close to schools and bus
—Duplex zoning.
The owners have purchased, giving you this rare opportunity to acquire a lot of house if you've got at least $5,000 down payment and an average income. Call us now for more details. MLS.
STAN PELLAND 598-5427
KEN MANN 477-6773
OFFICE 598-5144

$56,500 CHECK IT OUT!!

RIGHT NOW, AVAILABLE FOR A LIMITED TIME ONLY — THIS UNIQUE, CHARACTER-FILLED HOME CAN BE YOURS. TWO BEDROOMS, DEN, ARCHED OLD-BRICK FIREPLACE, PRIVATE SUNDECK OFF MASTER BEDROOM (AVEC ENSUITE), AND PLUSH CARPETING. WELL OFF ROAD WITH ROOM FOR THAT BOAT OR TRAILER. YOU'LL LOVE IT — THERE'S STILL MORE! CALL ME FOR EXCLUSIVE VIEWING.
KEN MANN
BUS. 598-5144 RES. 477-6773

4 BEDROOMS
$69,500

A tremendous 18 yr. old home built for the large family with extra vehicles. Freshly painted, clean, and bright inside. It offers spacious living room with fireplace, adjoining dining room that will suit your large suite, attractive kitchen with plenty of cabinets and nook. Three bedroom sand bath on main floor, forth bedroom, huge utility area and new family room in day-light basement. Parking? Lots of it — drive-in garage in basement and carport adjoining. The 10,000 sq. ft. lot is on a corner and nook. Three bedrooms and lawn. Close to town, ½ block to bus, stores and schools. Perfect if you work outside of City and don't want the traffic hassle. Drive by 630 Sedger Rd. at the corner of Admirals Rd., near the Forest Research Lab. New MLS. Call:
KEN MANN
Bus 598-5144 Res. 477-6773

IMMACULATE 4 YEAR OLD, 2 storey home. Either a 4 bdrm., 2 bath family or a 2 bedroom home revenue. Wall to wall, fireplace, sundeck, 2 new stoves and fridges. Corner lot nicely landscaped and gardened. Existing mortgage 8¾%. Sidney. 656-4413. $58,900.

BY OWNER, 1½-YEAR-OLD 2-bedroom home. LR., DR., FP., complete 2-bedroom in-law suite in basement. Quiet street, corner lot, partly fenced, or 4-bedroom home with finished rec room, 2 baths, and wet bar. $72,500. 477-0781 before noon or after 9:30 P.M.

250 HOUSES FOR SALE

Castle Properties Ltd.

OPEN HOUSE
FRI. 6:30-8
SAT. 1:30-4
1317 POINT ST.
Do come to see this lovely character home that sits on an easy-care lot. You will love it's large rooms and immaculate condition. MLS. To preview call Hazel Campbell, 386-6164 or 592-0632.

NEW
4137 BIRTLES ST.
Nicely decorated 2-bedrm. home on good sized lot. Built in 1955 with immaculate hardwood floors, F.P. and dining room. Utility room off kitchen and workshop off carport. Crawl space. A good home in nice area at $48,500. MLS. Ole Knudskov, 598-2461 or 386-6164.

OPEN HOUSE
SAT. 1:30-4:00
2298 GROVE CRES.
(SIDNEY)
Off Amelia
2330 sq. ft. finished. Four bedrooms, three bathrooms, two fireplaces, 36x17 recreation room, (ideal for entertaining), extensive covered sundeck and double carport. Quiet cul de sac. Intercom system, and lots more. Asking only $84,900. Ben Greig, 386-6164 or 598-3105.

IN-LAW SUITE
Large family room (1,380 sq. ft.) on 66x100 lot. Main floor has 18x14 Sunken living room with fireplace, three good size bedrooms, 3 pce and 4-pce. baths. Downstairs extra bedroom and large recreation room and FULL BACHELOR SUITE. Custom built and absolutely immaculate, inside and outside. New listing at $79,900. Ben Greig, 598-3105 or 386-6164.

SIDNEY
This 3 bedroom home is not a handyman's special, it has been renovated inside and out, all services updated, priced for a quick sale at $47,900. M.L.S. No. 17965 for more info quickly call Rick O'Kane. Bus. 386-6164, Res. 386-6257.

SIDNEY EXECUTIVE
The large rec room has a built in bar, a fireplace and a floor you can dance on. (and that is by the way). There are three lovely bedrooms on the main floor, a large living room also with a fireplace. Three bathrooms and an extra bedroom downstairs. The extensive covered sundeck is over a double carport. A modern kitchen with a large eating area. Vendor has purchased, so take a quick look at this one. Asking only $84,900. Irene Dalziel 477-6380 or 386-6164.

SOUTH OAK BAY
5x5 duplex in this choice area. Live in one side and let the rent pay your mortgage. Well landscaped lot. Full bsmt. Each side has 2 BRs, LR with FP and oak floors. Sep. DR. One has 3rd BR and rec. rm. in basement. Driveunder garage. New MLS. To view call Hazel Campbell, 386-6164 or 592-0632 anytime.

GORGE—$49,900
A truly secluded gardeners delight, this cozy 2 bedroom home offers excellent accommodation for newly-wads or retireds. Covered sundeck off the modern kitchen for Mom and a separate 360 sq. ft. workshop for Dad, with a separate guest room. For more details on this picturesque property, call Tom Raig or Irene Dalziel at Castle Properties, 386-6164 or 385-1606. MLS.

IMMACULATE
$53,900
This lovely home has much to offer, like new hardwood floors, living room with fireplace, 2 large bedrooms, kitchen and eating area. Full basement has rec. room with bar. Situated on a large lovely lot. MLS. For more info call Rick O'Kane, Bus. 386-6164, Res. 386-6257.

CORDOVA BAY
Super no-step retirement rancher close to the sea. Well landscaped yard with natural pond where a family of wild ducks makes it's home. Quality thru-out this 2 BR plus den with warm LR and DR and view of the water. Immaculate and tastefully decorated inside and out. New shake roof, loads of parking from quiet cul-de-sac. Exclusive with Hazel Campbell, Call 386-6164 or 592-0632 ANYTIME.

2 BD. and ½ ACRE
$39,900
1½ YRS. OLD
Living rm with fireplace, electric heat, 2 sundecks, large carport. Located in beautiful Mill Bay. Call Gerry Finnigan, 386-6164 (24 Hrs.) or Res. 383-4739.

3 BD. — 3 YRS.
½ ACRE—$51,900
With large roughed-in family room, caport ½ basement, 200 AMP SERVICE. LOTS OF PRIVACY in quiet Mill Bay. Call Gerry Finnigan, 386-6164 (24 Hrs.) or Res. 383-4739.

CLOSE TO WOOLCO
$45,900
Nicely renovated 2 bdrm, part bsmt. home with separate workshop on well maintained lot. Walking distance to shopping and school, spotless throughout. To view call Lyle Marrington 386-6164 or 385-0302 New MLS.

PANAMA FLATS
$62,500
Enjoy the view in the summer and strap on your skates in the winter! Just fresh on the market. This thirteen-year-old home offers great accommodation. Three bedrooms, L-room with fireplace, dining area plus full basement offering room for further development on a well-landscaped lot of shrubs and flowers overlooking Panama Flats on Carey Rd. For viewing please call Bob Kohlruss, 386-6164, 598-7689.

VIEW ROYAL
$64,900
A beautifully landscaped yard front and rear enhance this 1600 sq. ft. home built in 1964. The home itself is as immaculate as are the grounds. 2 bedrooms, L room and Dining on the main, plus a full partially developed basement and many delightful extras. To view please call Bob Kohlruss 598-7689 or 386-6164.

GORGE
$48,900
2 bedroom full basement solid home in attractive surroundings. Living room with fireplace, drive in garage. MLS. Call Chris Greig 386-6164 or 479-7995.

GLANFORD
$63,900
8-month-old 3-bedroom, full basement home on quiet cul-de-sac. Features newly landscaped lot, en suite plumbing and much, much more. New MLS. Call Chris Greig or Bob Kohlruss, 386-6164 or 598-7689 or 479-7995.

IMMEDIATE OCCUPANCY
$44,900
This 2-bedroom, fully modern home is located in a very convenient area of Victoria. Situated on a good lot of lawns and garden with separate garage. Vacant and ready to move in to. For viewing please call Lyle Marrington 385-0302 or Bob Kohlruss 598-7689 or 386-6164 (24 Hrs.)

Perfect Retreat
$25,000
COWICHAN BAY WATERFRONT Pretty 3-bedroom cottage, magnificent view, newly redecorated, clear title, owner may carry mortgage. 748-0681.

DUPLEX BY OWNER, LANGford, low taxes, lot 90x120, landscaped, two garages, one carport, 2 patios, 2 dbl. driveways, side one: two bedrooms, 19'x24' living room, floor-to-ceiling fireplace, custom cupboard in kitchen. Rental side one-bedroom, built-in appliances in solid Knotty Pine cupboards, $80,000. 478-7549. Clean.

FOR SALE BY OWNER
Large older character home on quiet street, centrally located. $39,000. 384-1179, 595-8568.

250 HOUSES FOR SALE

WALL & REDEKOP HOMEFINDERS REALTY LTD.

OPEN HOUSE
6651 WELCH ROAD
SAT. 1-4 P.M.
WATERFRONT, $167,500
ATTENTION: Doctors, Lawyers, educators, professionals. THE HOHE: Architect designed engineer built, 1 year old, 2 or 3 bedroom, 2700 sq. ft. offering all the luxury, convenience and craftsmanship you'd expect in a home of this price. ⅔ acre of fantastic unobstructed views of Mt. Baker and Gulf Islands plus an extra high bank for protection against winter storms. For action call
STEVE SALAGA
386-2911 or 479-5632

OPEN HOUSE
9226 PINETREE
SAT. 1-4 P.M.
Do you Believe in love at first sight? This rancher of 1824 sq. ft. will win your heart from the moment you enter the bright foyer to the large living rm. piliared and fireplaced in used brick, the country kitchen opens to a secluded planked patio, king sized bed? No problem. The 3 bedrooms are extra large. This ½ acre of quiet living on a dead end street of better homes could be your dream come true. Drive up McTavish, north on E. Saanich up Dickson. Call now. 24 hours.
RUTH and STEVE SALAGA
386-2911 or 479-5632.

OPEN HOUSE
7615 WALLACE DRIVE
SAT. 1:30-4:30 P.M.
MOVE IN JUST IN TIME FOR SCHOOL. A real opportunity for family living 2 years old, 4 bedroom, 3 bathrooms, 2 stone fireplaces, large lot with several fruit trees. Tell me if the reduced price of $65,500 is too low.
STEVE SALAGA
386-2911 or 479-5632.

OPEN HOUSE
310 LANGFORD STREET.
FRIDAY 3-8 P.M.
Don't miss this ideal starter. Immaculate condition. Move right in. 2 bdrm. full basement. Completely redecorated quality W-W. throughout. R.I. rec. room in basement and separate garage. Asking $47,500.
(MRS.) ANITA TAIT
386-2011 or 477-8522.

OPEN FOR INSPECTION
861 BRETT ST.
(off Saanich Road)
SATURDAY 12:30-2:30 PM.
Cozy cottage with terrific views. New MLS. 18961. Two bedrooms, diningroom, living room, super kitchen. Really neat condition. Asking $49,900. In attendance:
J. H. WHALEN
386-2911

OPEN HOUSE
1312 DUNSTERVILLE ST.
(off interurban Rd.)
SATURDAY 1:30-4:30 PM.
That country feeling close to town! Be sure to see this immaculate 5 yr. old home. You'll fall in love with the bright L.R. with its floor-to-ceiling slate fireplace, the D. R. with access to the large sundeck and the charming kitchen. A well laid out home with 2 bdrms. and 4 pce bath, PLUS 2 bdrms. and 4 pce. bath in the full high basement. A VERSATILE HOME and excellent value at $64,900. MLS.
HAZEL CLARKE 658-5656
NORMA HILL 383-7796
OFFICE 386-2911

OPEN FOR INSPECTION
961 EASTER ROAD
(off Saanich Road)
SATURDAY 3 P.M. - 5 P.M.
Open to offers this three bedroom home has large lot, lots of living area and two bedroom self-contained suite. Vacant. In attendance:
J. H. WHALEN
386-2911

2848 GORGE VIEW DR.
OPEN 1:30-4:30 SATURDAY
—Sparkling 2 bedroom bungalow.
—Charming character living room, fireplace and wall to wall.
—Large bright kitchen with natural sen cabinets — utility off.
—includes washer, dryer and new drapes.
—Secluded, beautifully landscaped and fenced rear yard.
—Double driveway and attached garage.
—Just steps from Gorge Park, waterway, bus, shopping.
—First time advertised at $49,900.
—MLS 17865.
NINA or BOB STEPHENS
386-2911 or 479-5463

CANADIAN SUNSET
VIEW and WATER FREE
This pleasant home gives you a panoramic view over Victoria's own Swan Lake and the Sooke Hills from this high location. It's only small, just 2 bedrooms, but it's a great starter home. The front garden needs a lot of attention but the view would make it worthwhile. MLS 18961. $49,900.
ERIC HODGKINSON 382-0047
J. H. WHALEN 386-2911

CHARMING!
BLENKINSOP AREA
This lovely home has all the ingredients for gracious living. Large kitchen leads to a lovely dining area, with chandelier, opening to livingroom with fireplace, hardwood floors, immaculate condition. Two bedrooms, utility room all on one level. For more information call:
J. H. WHALEN
386-2911

ELEGANCE
Vendor has reluctantly had to list this charming home for sale. Just 2 bedrooms, but over 1200 sq. ft. of immaculate home with huge 16x12 ft. kitchen with utility room off. Economical hot water heating, no steps and attached garage. A charming home in which to proudly display your elegant furniture and prized possessions. The neat and tidy garden could be greatly enhanced given the tender care of a green thumb hobbiest. There is a great opportunity here for the couple wishing to express their gifted talents both inside and out. This lovely home is situated in a prime residential area with public transportation close at hand. The price was established to facilitate a quick sale at vendors request. It will be my pleasure to show you this lovely property at your convenience. Be sure to bring your cheque book because I'm sure you'll be tempted to buy at this low price of ONLY $63,900. Viewing by appointment only, no drive bys. MLS 19016.
ERIC HODGKINSON
386-2911 or 382-0047

PRICE REDUCTION
Hard to beat value at this price for such a beautiful home. Over 2,000 sq. ft. of comfortable and functional living. A family home that offers everything for the growing family at a reduced price that compels your attention—if you miss it that's your bad luck. Choice location in area of elegant homes and park like surroundings. Vendor transferred and needs a sale. Was $77,500, NOW ONLY $74,900. MLS 18177. DETAILS FROM: ERIC HODGKINSON—382-0047
J. H. WHALEN—386-2911

QUALIFY FOR A.H.O.P.?
This house is priced below ceiling for assisted home ownership. Take advantage of this opportunity today to buy your own great little starter. There's good value here for only $44,000. Yes only $44,000. MLS 18584. DON'T DELAY. CALL TODAY!
ERIC HODGKINSON 382-0047
J. H. WHALEN 386-2911

250 HOUSES FOR SALE

WALL & REDEKOP HOMEFINDERS REALTY LTD.

CLASSY COUNTRY PROPERTY
PRICE $149,900
Be the first to view this home or 3,300 sq. ft. deluxe accommodation.
—2 acres of peace and seclusion
—minutes from golf and beaches
—area of similar deluxe properties
—beautifully landscaped and fenced
—3 car garage PLUS separate office or studio
—delightful entertainment size home
—room for a horse or two
—TO VIEW this immaculate custom built home with so many unique touches, call:
LORRAINE HETT
386-2911 or 478-2430

R-3 ZONED
House with upper suite. Located close to the city on Wark Street. For details, call
LORRAINE HETT
386-2911 or 478-2430

JUST LOOKING?
Then come and look at this well planned family home offering so much accommodation. The lower level has 2 additional bedrooms PLUS family room and extra bathroom. Located at the end of a quiet cul-de-sac in Gordon Head on a large spacious lot—DRIVE OUT Shelbourne to Blair to MORNINGSIDE to view this home on SATURDAY between 1-4 p.m. Asking price is $72,900, and vendors may include the drapes and curtains.
LORRAINE HETT
386-2911 or 478-2430

5x5 DUPLEX
2 bedrooms each side in the well maintained attractively decorated duplex. Located on a cul-de-sac in Colwood with lots of parking. Good starter, live in one side and let the income from other help with payments. Asking $61,500. Phone for appt. to view with:
MARILYN MOORE 478-2482
JO LENNOX 478-3563
OFFICE 386-2911

ONLY $44,900
Newly decorated, 3 bdrm. strata duplex. Conveniently located to schools and shops. Will qualify for new B.C. second mtge. of $5,000. Easy care lot, well landscaped. Excellent value. MLS 19003.
LOLA CLARK
386-2911 or 658-5877

mcj
J. D. McInnis Contractors Ltd.
384-8391

477½ FOSTER — 3 bedrooms, modern fireplace, hardwood floors, no basement, easy care lot. $49,000.

480 and 482 FOSTER — Large 1000 sq. ft. strata title duplex. 2 bedrooms, carpets, quiet street. $36,500.

1203 TATTERSAL — New 4 bedroom, wall-to-wall, lovely decor, 2½ baths, central $75,000.

1225 TATTERSAL — New executive type home. No care cedar siding, 3 bedrooms. Large basement. Sliding glass doors off future rec. room, $95,000.

1853 CHIMO PL. — New 4 bedroom, wall-to-wall, fireplace. Near Racquet Club. $67,500.

1813 CHIMO PL. — New 3 bedroom, stone fireplace, wall-to-wall, corner lot. Near Racquet Club. $73,900.

384-9793 or 384-8391 To View

NEWSTEAD REALTY LTD.
1637 FORT ST.
3200 QUADRA ST.

PRICE DROP
Now only $63,000 for this one-year-old, Brentwood home with 4 bedrooms, 2½ baths, 2 fireplaces, rec. room, big kitchen, double carport. Vacant possession. MLS 18721.
PHONE TODAY
HARRY GRAY
598-5166 477-9967

JUST LISTED, TWO-BEDROOMS, part basement, lovely treed lot (100x200) with SEA AND MOUNTAIN VIEWS — $48,900. This is comfortable country living in the charming Colwood area. LOW LOW TAXES ($280 Gross). Compact cabinet electric kitchen with built in range, oven and dishwasher. Large garage. Storage shed. Fourteen fruit trees. Ideal retirement or starter, for appointment to view call ROBERT YOUNG 477-8749 or GEORGE BLACK 392-2426. MLS. Park Pacific Investments Ltd. 383-4124 anytime.

$10,000 DN.
$483.03 monthly. Immaculate 3- or 4-bedroom family home in mint condition. Walk to Hillside Shopping and schools. Attractive fenced garden. Full basement. Extra wide 100' concrete driveway. Separate garage. Owners transferred and MUST SELL! $59,900. Call Ann Alphonse, 388-7733. Excel Realty Investment Corp.

Lorenzen REALTY LTD.
50 Bastion Sq. Bus. 383-4151
FOR URBAN, SUBURBAN AND RURAL PROPERTIES. RELY ON EXPERIENCE.

LOW DOW PAYMENT
Three bedroom family home centrally located, completely redecorated and immaculate. Full basement, living room and dining rm., large kitchen. Can be handled with $5000 down to qualified purchasers. Good value at $55,000, vacant and open to offers. To view phone Don. MacKillop 384-0308. Frank Beamish Realty Ltd., 385-5113. MLS.

BY OWNER
$53,900
SIDNEY
3 bdr., full basement home, 2 years old. Nicely landscaped with fully fenced backyard. Near schools. Owner has bought and will accept all reasonable offers. 2033 Ardwell Ave. 656-2607

BY OWNER
Gordon Head Area
5 BEDROOMS
$78,900
25 per cent down, owner will carry mortgage — 3 years old, bright modern home, oak floors throughout, nice landscaping, very large lot. 1788 Hartwood, phone 477-3556 for appointment to view.

SOUTH OAK BAY
1269 ST. PATRICK
2,500 sq. ft. of comfortable, spacious living. 4-bedroom family home, living room, formal dining room, large kitchen, 2½ bathrooms, den, garage for 2 cars in full basement. Sale by owner, 598-2697.

GLANFORD AREA
3-bedroom home with fireplace in LR, plus DR, vanity bath, 12x16 undeck, full basement with driveway in garage. Easy care garden. Close to schools and bus. $59,500. No agents. 479-1434.

OAK BAY 1800 SQ. FT. completely renovated, large lot. Asking $55,900. Phone 595-4096.

250 HOUSES FOR SALE

GARDNER REALTY Ltd.
899 FORT ST.

OPEN HOUSE
FRI. and SAT.
1-5 p.m.
1372
CRAIGDARROCH
Come and see this delightful classic Tudor-style home adjoining the grounds of Craigdarroch Castle. Walk to work and forget about the price of gas. Features 4 bedrooms, 2 bathrooms and includes all appliances. Priced to sell quickly at $89,000.
385-7721 DALE BRIGGS 592-3978

UPLANDS QUALITY
This beautiful Uplands character home has been maintained in new condition and is being offered for only the second time since its completion in 1935. Main floor provides facilities for gracious entertaining with large LR with FP, separate DR, den with FP, and 2-pce. bath. Up the open staircase to 3 large bedrooms and 4-pce. bath. Storage and laundry facilities in basement and hot-water heat throughout. The yard is beautifully landscaped with underground sprinklers in front. An exclusive location at $160,000.
385-7721 DALE BRIGGS 592-3978

GORDON HEAD WATER VIEW
A superbly-built home on a quiet cul-de-sac in North Gordon Head with features to please the most discriminating. Designed and built by David Gurr, this home has beautiful ocean views in a well-treed setting. Just nearing completion so you can still choose your carpets. Offered at $155,000. MLS
385-7721 DALE BRIGGS 592-3978

DEEP COVE WATERFRONT
Extensively rebuilt 3 bedroom Tudor home, living room with fireplace, separate dining room. Large sundeck and workshop. Easy access to the beach with moorage buoy for your boat. $58,500. MLS 18164.
385-7721 BILL WEISS 598-8443

GORGEOUS GORGE
Attractive 2-bdrm., full basement home, features new hardwood floors throughout, L.R. with F.P., separate D.R. and maple counter tops in modern kitchen. Good yard with greenhouse. Priced to sell at $54,900. MLS.
385-7721 DALE BRIGGS 592-3978

66x239' LOT
ONLY $59,950
This family home is located in a quiet area. The inside has been completely remodelled, and decorated. The main floor consists of large entrance hall, living room with rustic F.P., and lead windows, dining room, modern kitchen, cosy family room, 2-pce. bathroom and sundeck. An open stairway leads to the 3-bedrooms and a 4-pce bathroom upstairs. There is a spare bdrm in full basement. You will like the large garden with numerous fruit trees, berries and planted vegetable garden, ready for you to pick. Call:
385-7721 Bill Weiss 598-8443

PARKLANDS BEAUTY
Seclusion
—all gardens mature shrubery
—beautifully landscaped
—100 ft. frontage
Home
—neat as a pin
—2-br. no step
Facilities
—C.P. and 24X16 new garage and workshop
—Loads of storage
—16X12 covered patio
Character
—floor to ceiling corner windows in L.R.
—Post and Beam Construction
Bonus
—only $57,500. Call me now for this new exclusive listing.
385-7721 Kent Macleod 595-4273

FAIRFIELD DELIGHT
This older full basement (low calling) home features new wall-to-wall carpets, dining room with FP, 2 bdrms, and is right next door to a beautiful playground park. A fine starter home for a young family at $52,500. MLS.
385-7721 Dale Briggs 592-3978

CRAIGDARROCH TUDOR
This beautiful older home must be seen to be appreciated — consists of massive L.R. with granite F.P., in-line D.R., modern kitchen with eating area, 1 bdrm. on main and 4 bdrms. and 2 bathrooms upstairs. Leaded windows throughout and hot water heating add to the style and charm of this home. Basement has laundry room, playroom and lots of storage room. — $89,000. M.L.S.
385-7721 Dale Briggs 592-3978
385-7721 Cliff Salmond 477-3626

OAK BAY SAMUEL MACLURE SEAVIEW
This charming character home built high on the Gonzales hill by Samuel Maclure must be seen by those discriminating buyers seeking something out of the commonplace. Main floor features beautiful living room and separate dining room, both with fireplaces, modern kitchen, 4-pce. bath, master bedroom and quaint ensuite, plus study and adjoining library. Upstairs features two more good bedrooms and a sun room providing captivating views of the Straits. Offered only once in a lifetime at $110,000. MLS. No. 5868.
385-7721 Dale Briggs 592-3978

OPEN HOUSE
OAK BAY BORDER
1605 REDFERN
Thurs., Fri., Sat. 1:30-4:30
An up-dated, older family home in top conditon.
—3 bedrooms
—Formal dining room.
—Full dry basement
—Private sundeck.
—Separate garage.
—Priced to sell $51,500
Don't miss this MLS.
B. SIMON C. MacLEAN
386-6762 anytime
Penthouse Realty Ltd.

UNIVERSITY AREA
$65,500
By owner, 3-4 bedrooms, 1½ baths, full developed basement. Fenced, landscaped lot. Garage. 477-3379.

250 HOUSES FOR SALE

JACK MEARS OAK BAY REALTY LTD.
"The Professional People"
2194 OAK BAY 598-3321
3618 SHELBOURNE 598-3344

OPEN HOUSE
2320 RICHMOND
SAT., 1:30-4:30
Immaculate modernized duplex fully fenced, landscaped yard. Prior viewing call:
MARY TAYLOR, 598-3344 or 478-0062.

OPEN HOUSE
1551 OAKCREST
TUES.-SAT. 1:30 to 4:00
Drive through and admire this beautiful area that is so close to town, then drop in and inspect. 3-4 bedrooms, large family room, 2 fireplaces, 2 bathrooms, and much, much more. Asking $64,900. for further information call: PHYLLIS COUTTS or BETTY McFARLAND at 598-3344.

OPEN HOUSE
4715 TREETOPS
SAT. 1:30 to 4:00
$115,000
Extras too numerous to list, from the "wishing well incinerator" and beautiful grounds to the Mansard roof, you will have quality and beauty. 3 bedrooms, 3 bathrooms and a fully developed basement for living and entertaining pleasure. See you there Sat. Exclusive. Realtors welcome. PHYLLIS COUTTS in attendance or BETTY McFARLAND for further information. Please call: 598-3344.

OPEN HOUSE
702 LAMPSON
SAT. 2:00 to 4:00
Fine 5 Esquimalt family home. 2, 3 or 4 bedrooms. Developed, full basement. Nicely landscaped corner lot. Asking $65,900. Please call: DENNIS BERRY at 598-3344.

OPEN HOUSE
1627 BURTON
SAT. 2:00 to 4:00
$52,900
A $2,000 price reduction makes this family home a good buy on today's market. 3 bedrooms, new roof and wiring, full high basement, and a 60x120 ft. lot with many fruit trees. Get settled before school starts in this convenient area. MLS. BARBARA BOLLI at 598-3344 or 595-0688.

OPEN HOUSE
SATURDAY, AUGUST 14, 1:00-4:00
1597 DUFOUR
$105,000.00
Exciting new executive home on Whiffin Spit. Spacious 5-bedroom family accommodation on a full acre waterfront lot, ideal for the professional family. Plenty of space for a tennis court, swimming pool and boat moorage. For prior viewing please call:
LEANORE JACKSON 598-3321

OPEN HOUSE
SATURDAY 1:00-4:00 p.m.
1814 BELMONT STREET
TRY TO BEAT THIS ONE!!
In a lovely quiet area. Immaculate and solid throughout on lovely grounds. Near schools, bus stops, park and tennis courts. The main floor offers over 1000 square feet of gleaming Oak Floors, bright dining room plus kitchen nook. Spacius living room with feature fireplace, 2 large bedrooms, 4-place bathroom as an added bonus, high quality rugs and curtains included as well as frost-free fridge and modern stove. The ground floor offers a fully furnished in-law suite with a separate no-step entrance and its own thermostat and meter. Fridge and stove included and a cute 3-piece bathroom. Everything in absolutely spotless condition — also a drive-in garage, utility room with new speed queen

250 HOUSES FOR SALE

BICO

BOORMAN INVESTMENT CO. LTD. — 386-7521

SUPERB NEW TUDOR
OPEN SAT. 1:30-4:30
1737 LANDS END ROAD

4661 sq. ft. — plus 14 rooms — 29.6x20 living room—fantastic kitchen including every modern appliance — massive rock fireplace in beamed den, stone fireplace and wet bar in family room, white brick fireplace in master bedroom, 4 bedrooms, 4 baths, too many extras that must be seen to be appreciated. Thermopane throughout. $225,000.
386-7521 PHIL SIMPSON 595-1863

OPEN FRI. and SAT.
1:30 - 4:30
9586 EPCO DRIVE

A well maintained, 5-year-old, 3 BR. home with full basement and extra room plus garage under. All cash offers to $55,000. Exclusive with TED KAY by appointment with tenant, 386-7521, anytime.

OPEN HOUSE
528 LAMPSON ST.
ESQUIMALT
FRI. and SAT. 1:30-4:30

One of those big, solid older homes. 9 rooms. All large 4 or 5 bedrooms. About 1200 square feet on main floor: entrance hall, dining room, living room, den with fireplace, kitchen and pantry, laundry room, bathroom. Upstairs: 4 bedrooms and bathroom. Full basement: roughed-in suite, extra rooms and drive-in garage, and storage-work areas. Level lot. Zoned duplex. $68,900. MLS. Call:
JOHN HOLMS at 386-7521

OPEN SAT. 2-4
2731 VANTILBURG CRES.
NEAR COLWOOD GOLF COURSE
$88,000.00

A quality built post and beam designed home situated on a large easy care lot. This home features a large living room with feature fireplace, dining room, utility room off kitchen, three bedrooms, master bedroom en suite, bright family room off kitchen with sliding doors onto sundeck which overlooks heated and filtered professionally built concrete swimming pool. This home is a must see!
R. J. MIKITKA 386-7521

CENTRAL SAANICH
QUICK POSSESSION

Fine family home. 3 bedrooms on main floor. Attractive living room with fireplace. Dining room opens to sundeck. Hardwood floors. Special easy-care exterior. Full basement and family room. Lot 80x150 nicely landscaped. $67,500. MLS. Call:
JOHN HOLMS at 386-7521

OPPORTUNITY KNOCKS
CORDOVA BAY
A RARE FIND

Near end of cul-de-sac. Now $79,900. Delightful property. 2 or 3 bedrooms home with over 1500 square feet on 3 levels. Numerous built-ins. Special features. More than water glimpses. Wonderfully landscaped grounds. About 1-3 of an acre. Fish pools. Swimming pool. MLS. Call:
JOHN HOLMS at 386-7521

SEA GLIMPSES
CORDOVA BAY

2 bedroom home on large lot. Updated kitchen, bathroom & laundry area. Level lot 65 x 132. Fruit trees. Outbuilding. Greenhouse. Garage. Quick possession. $47,900. Call:
JOHN HOLMS at 386-7521

FAIRFIELD
3 BEDROOMS
2 BATHROOMS

Charming English cottage style bungalow with leaded bay window and rolled gable roof on beautifully landscaped corner lot with several big trees within easy walking distance of downtown Victoria and the sea. Bus at door. School 3 blocks. Separate DR. 22 ft. RR. Big bright ldy off 11x12 Kitchen. Full bsmt. Spare room. Garage. Immediate possession. $71,900. (ML)
386-7521 JOHN PLATT 383-2700

GORGE WATERFRONT

Only a block away from fully renovated duplex with a three bedroom suite on the main floor and a one bedroom with sun porch up. Wall-to-Wall carpets, new old brick fireplace, bay window, full high basement, corner lot. I could go on and on, but why don't you have a look for yourself. Priced at $62,900. with flexible financing, this is top value on todays market.
PETER DUECK or
MIKE WESTON
656-6060 386-7521 598-3955

GOOD ACCOMMODATION

For the family, who likes well maintained 3 bedroom, basement home. Only 3 blks from Vic High School. Owner bought, for quick sale REDUCED PRICE FROM $57,000 to $49,900 and any reasonable offer will be accepted. MLS 18084.
OLGA ZACHARY
386-7521 592-2265

OWNER TRANSFERRED
REDUCED TO $62,900

This is a 4 bedroom, 2 bath beauty, only 3 years old in a convenient Saanich location. An excellent family home, with rec. room in full basement and a lge. fenced corner lot. Already an excellent value, anxious owner will consider all offers. Possession may be immediate. Call now:
PETER DUECK or
MIKE WESTON 386-7521
1111 Government St.

PACE Properties Ltd.
1640 Oak Bay Ave. 595-2413

OPEN HOUSE
SAT. 2-4 P.M.
852 OLD ESQUIMALT

Looking for an almost new home for under $50,000? Make sure you see this one. Large living room, in-line dining room, 3 bedrooms and recreation room. An immaculate Strata-title half duplex. Full price, just $49,900. MLS 18767.

FAIRFIELD
$54,900

This 2 bedroom bungalow located in the Gov't House area is perfect for the growing family. Stove, fridge, washer, dryer and some drapes included. Full high basement with some finishing. Vacant and must be sold. TRY YOUR OFFER! MLS 18132.
592-2413 Jerry Downer 383-3865
384-9075 Pager 344.
595-2413 Brian Higgins 592-2978

FAIRFIELD
OPEN 4:00-8:00 p.m.
1108 CHANDLER

Brand new attractive 3 BR. no basement home. Small easy care lot. Come and see it. Smith Dobson Estates Ltd., 384-1424. Vic Smith 595-5446, Jack Dobson 595-8385.

BRENTWOOD

New quality built 2-bedroom home. Many extras included plus 5-year HUDAC warrantee. 1010 Damelart Way, off Hagen Road, $72,500. 652-1673.

H. R. MITCHELL CONSTRUCTION

4 BEDROOM, 2½ BATHS, 2 FIREplaces, lower level fully developed. Double carport, large sundeck, large lot on quiet cul-de-sac. $82,400. 479-5744, 562 O'Connell Place.

BEAUTIFUL ONE-THIRD ACRE property with small cosy 3 bedroom home McKenzie area. $53,000, phone 477-5242.

250 HOUSES FOR SALE

WHITTOME'S
1111 BLANSHARD 388-4271

OPEN HOUSE
SAT. 1:30-4:30
2504 CENTRAL ST.
OAK BAY

This is a home you should see. Central hall plan with two bedrooms. Attractive living room with fireplace. Entire house tastefully decorated. Large kitchen needs some renovating. Full basement, drive-in garage with elec. door opener. Garden is beautiful. Asking $62,500. Exclusive new listing. Call 388-4271 anytime or 595-2154.
I. G. LIDSTONE

SOUTH OAK BAY
2464 HAZEL ST.
$71,900

Finally! That hard to find, modern home. Yes, just 8 yrs. old. No worry about old plumbing or electric wiring. Secluded easily cared for lot. 2 bedrooms on main floor. Large living room looking out to back garden. Galley kitchen with dining area. If you need more floor area the ground level is ready to be developed.
388-4271 JOE MANTON 382-5211

PEACE
CONTENTMENT
HAPPINESS

ARE ALL HERE IN THIS HOME.
2 BEDROOMS, NICE SIZED
LIVING ROOM 13x18 WITH
FIREPLACE. ROSES, SHRUBS,
TREES AND GARDEN
VIEW BY APPOINTMENT ONLY
382-3866 KEITH BRAID 388-4271
382-5211 JOE MANTON 388-4271

UNBEATABLE

221 Goldfinch — $68,000
This has to be the best buy on the market. Seaviews, near beach, redecorated. 3- or 4 bedrms, 2 baths, 2 fireplaces, thru hall plan with sep. dining rm. Solid construction. Vacant. Hurry on this one.
388-4271 Shirley Wilde 478-2459
388-4271 Ruth Lukaitis 477-5306

COUNTRY HOME
2 Acres — $84,000

Owner is transferred and must sell this quality built split level, in an area of expensive homes in Metchosin. Corner lot offers privacy and has been left in its natural state for easy care. Foyer, living room 18x14 with fireplace, dining rm, well designed kit. with eating area overlooking family rm. Utility rm. and 2-pce. bath 3 bdrms. and 2 baths up. Den or sewing rm. off foyer. Carport, garage or workshop and animal shelter. Quick possession. MLS 17180
388-4271 Shirley Wilde 478-2459
388-4271 Ruth Lukaitis 477-5306

REYNOLD'S RD.
2 BEDROOMS

Situated high on large lot (60x256) easily maintained. This charming well cared for home offers a cozy living room with f-place, dining area off large kitchen. Wall to wall thru-out. Drive in garage. Asking $61,000. OFFERS INVITED

$79,500
OFFERS INVITED

on this 2½ yr. old Gordon Head home, approx. 1260 sq. ft. on main 3 bedrooms, 1½ baths, living room with fireplace, sep. dining room, large foyer entrance, fully fenced rear yard, carport on an easy care lot. Full bsmt. with developmen roughed in.

OAK BAY

Gracious 2 storey home — 4 bedrms — 2 bathrooms. Lovely big liv-room with beamed ceiling. Spacious kitchen. CLOSE TO ALL GRADES OF SCHOOLS.

ASKING $87,500
PRESENT ALL OFFERS

SOUTH OAK BAY
CLOSE TO OCEAN

Immac. family home on large secluded lot (66x225). Great for avid gardener. Living room with fireplace, sep. din-room, 2 bedrms and den. Fully developed basement, ideal for guests.

ASKING $87,000,
BUT VENDORS
ANXIOUS AND
WILL LOOK AT
ALL OFFERS

JACK SWANSTON
592-6338
ROSELLE JACKSON
598-1093

J. H. WHITTOME and CO. LTD.

C.N. Montague Co. Ltd.
1008 BLANSHARD ST 384-9318

STONE'S THROW
TO SEA

Attractive, spacious bungalow in setting of duplexed homes, ½ blk. to sea and Beacon Hill Pk. Old world charm expressed in lge. gracious rooms with leaded glass doors and windows, fireplaces; and antique oil range. New duroid roof. Character home set on approx. 6,000 sq. ft.
J. Preston 386-2642 or
E. Russell 656-6148
CN.
C. N. MONTAGUE CO. LTD.
384-9318

READY??
FOR SCHOOL

See our new homes almost complete, and ready for you before school starts. Close to Fairburn Elementary, Mt. Doug High, UVIC and racquet club. Featuring 3 bdrms., full bsmnt., mstr. ensuite, beautiful new designs. Still time to pick carpets and tile. NOW IS THE TIME. CALL KEN McCANDLESS, KASAPI CONS. CO.
386-6191, 478-4606.

OPEN HOUSE
WEEKDAYS 7-9
SATURDAY-SUNDAY 2-4
NEW BY BUILDER
1330 RAFIKI WAY

"Left off West Saanich to Marchant then first left off Marchant". Quality construction and a spacious design make this house an excellent buy. Features like a large double carport, wrap-around sundeck that gets sun from dawn 'till dusk, custom-built cabinets, roughed-in vacuum system, intercom, and a large lot of quiet cul-de-sac are just a few of the desirable extras. $67,900. Phone 479-5270.

OPEN HOUSE

Saturday, Sunday, 1:30-4. 2597 Prior. Comfortable 4 bedroom home, living and dining room have Oakwood floors, large kitchen with ample cupboard space, full basement with a fifth bedroom and drive-in garage. $53,900. 479-2990.

FULL PRICE $59,900
DRIVE BY 644 GRIFFITHS

And call builder 479-8403. We think you will like this little house, open this weekend.

OAK BAY. 2396 ESTEVAN Avenue, 3-bedroom, newly decorated home. 479-2990.

250 HOUSES FOR SALE

A. E. LePAGE
WESTERN LTD. REALTOR
1395 HILLSIDE
386-6331

GORDON HEAD
$56,900

—3 bedroom townhouse.
—2 bathrooms plus utility room.
—Family room with fireplace.
—Carport.
—9 months old.
—Call today.
386-6331 DON BECKNER 386-0588

OPEN HOUSE
2809 DEWDNEY
UPLANDS BORDER
$64,900

THURS. 2-4 P.M., FRI. 2-4 P.M.
SAT. 1:30-4 P.M.
—2 bedrooms
—Cozy living room with fireplace.
—Beautifully landscaped lot.
—Studio shed or work shed in back.
—Quiet location
—EXCELLENT retirement home.
386-6331 DENNIS FERRILL 478-6140

GLEN LAKE $59,900

—6 rooms, 3 bedrooms.
—Antique brick fireplace.
—Plenty of cupboard and closet space.
—Ensuite plumbing — His and Her closets.
—Large treed lot and fenced yard.
—Sundeck with sliding glass doors.
—Close to schools, daycare, etc.
—MLS
FRED DIELEMAN
386-6331 478-8118

OPEN HOUSE
1315 LYALL $54,900
ESQUIMALT
SAT. 1-4 P.M.
—Immaculatt condition throughout.
—Beautiful landscaped lot.
—Open fireplace in living room.
—Large rec room in basement.
—Good sized kitchen.
—Aluminum windows throughout.
—Two bedrooms on main floor.
—MLS
FRED DIELEMAN
386-6331 478-8118
DENNIS FERRILL
386-6331 478-6140

TOWN N' COUNTRY
$48,900

—Ideal retirement or starter home.
—50x141 treed lot.
—Quiet location — mountain view.
—4 rooms, 2 bedrooms.
—Immediate occupancy.
—Full basement — Stucco exterior.
FRED DIELEMAN
386-6331 478-8118

$48,900 LANGFORD

—1000 sq. ft. of living space.
—Attached garage.
—60x120 foot fenced yard.
—Neat and clean.
—16 years old.
—Quiet convenient location.
—Antique brick fireplace.
—5 rooms, 3 bedrooms, carpeted.
FRED DIELEMAN
386-6331 478-8118
JEFF POLLITT 478-9886

LANGFORD
2851 RITA ROAD

—2 bedrooms on main, one down.
—Good sized lot.
—Fireplace.
—New plumbing in bathroom and kitchen.
—$47,900
DENNIS FERRILL
386-6331 478-6140

FAIRFIELD
1452 THURLOW
$53,900

—2 bedrooms.
—Part basement.
—Thermopane windows.
—Good location.
—Large first mortgage.
—MLS 18846
ROY NIELSEN PAUL SMITH
386-9046 383-6905

FAIRFIELD
1221 OXFORD ST.
$53,900

—2 bedroom plus nursery.
—Full high basement.
—Good location.
—Owner open to offers.
—MLS 18886
ROY NIELSEN PAUL SMITH
386-9046 383-6905

GORDON HEAD
1871 HILLCREST AVE.
OPEN HOUSE
SAT. 1-4 P.M.
$124,900

—Architect designed executive home.
—Large landscaped lot in quiet location.
—5 yr. old home with 3200 sq. ft. of living area.
—Large uniquely shaped living room with fireplace
—Formal dining room.
—Large kitchen with eating area.
—Built-in dishwasher, garburator, central AM-FM, intercom and telephone desk in kitchen.
—3 bedrooms on main, 2 on lower level.
—Large rec. room with brick fireplace.
—2 bathrooms plus ensuite.
EXTRA FEATURES SUCH AS:
—Built-in central vacuum system.
—Two covered sundecks and one open.
—Sauna.
384-6321 382-0419
BRENDA ELLIS 477-8098

OAKLANDS
$46,900

—Cozy living room with brick fireplace.
—Two bedrooms; separate laundry area.
—No steps; separate 17x22' garage.
—Excellent condition; beautifully landscaped.
386-6331 JEFF POLLITT 478-9886

Family Home
University

Located in Oak Bay not far from Campus, very spacious 3 bedroom bungalow with large Library-Music room, and 2 big activity rooms in basement. Extra special extended kitchen great for a young family. Large easily kept garden. (MLS).

$99,500
Leverton Rlty.
385-8012

OPEN HOUSE
Sat., 2-4 p.m.
1326 Ivy Place

On top of hill overlooking Simpsons-Sears — Distant views
—3 bedrooms, 1½ baths
—Oil hot water heat
—Large in line L.R., Dining Rm.
—Full basement, finished rec. rm.
—By owner, reduced $61,000
Phone 595-4329

FEEL

Really good in $ savings from builder. Sale of modern 3 bedroom home in need of finishing. Sundeck, garage, located on new Crescent. All underground services. Near schools and shopping. Call 598-3629 or 595-0291.

TOP O' THE HILL

By Owner — Tastefully decorated — 2 bedroom full basement, new wiring — automatic heating, large kitchen — new carpets throughout. ASKING ONLY $41,500
Phone anytime 478-6374.

250 HOUSES FOR SALE

WESTMONT
REALTY LTD.

920 HILLSIDE
386-6796

GORDON HEAD
FAMILY LIVING

We have just listed this quality constructed 2-year-old home on a quiet cul-de-sac. There are 4 bedrooms, 2½ bathrooms, large living room, separate dining room, easy to maintain kitchen, rec. room and family room with a fireplace. The main floor has approximately 1400 sq. ft. and there is a further 1200 sq. ft. finished in the full-height basement. Priced to sell at $87,900. MLS. For an appointment to view contact:
RICK KINNIS
386-6796 477-9394

MARVELOUS VIEW
2 BEDRM. CONDO

This 9-month-old condominium has an excellent view of the Olympic Mountains, the Inner Harbour and the Esquimalt Harbour. There are two good-sized bedrooms, living room with a separate dining room, spacious kitchen, sundeck, 1½ bathrooms, and stove and fridge. Included also is an underground security parking space, a games room and washing facilities in the building. Priced to sell quickly at only $39,900. MLS 18647. For more information call:
ARNOLD MARR
386-6796 477-6233

NEW QUIET
CUL-DE-SAC
GLANFORD AREA
MOVE IN NOW

3 bedroom home with 1½ bathrooms, wall to wall carpeting, living room with fireplace and feature wall, dining room, bright kitchen with an eating area, sun deck and a full high basement with a fourth bedroom roughed-in and a third bathroom also roughed-in. Priced at only $65,500.
386-6796 KEN WRIGHT 598-2183

GORDON HEAD

Located on a quiet cul de sac this 3 bedroom home offers every amenity for the entire family—recreation rm. finished, playgrounds nearby, walking distance to all schools, recreational facilities close, 14 years old and a full price of $61,900. Must be Sold. MLS 17716.
JOHN BUNYAN
386-6796 383-7777

NEAT & CLEAN

is the best description for this fine 3-bdrm. home. This home is situated on a nicely landscaped fenced lot. The living rm. has a fireplace, kitchen with eating area, and a good sized rec. rm. There is w-w. carpets and the stove is also included in the asking price of $57,900. For further information and private viewing call:
ARNOLD MARR
386-6796 477-6233

VALUE PLUS

3 bedrooms, living room with fireplace, full basement, modern oil furnace, copper plumbing, modern wiring, good roof, easy maintenance stucco outside, full sized lot with lane access at the rear. Must be sold — try your offer on the asking price of $55,000. MLS No. 17472.
386-6796 JOHN BUNYAN 383-7777

BRAND NEW
GORDON HEAD

Look no further. This new three-bedroom home has all those features you would require including a nice wide driveway with a double carport and a sundeck over. Ground level entry and an easy to develop basement. You must view this home and try your trade or offer at the reasonable price. MLS 18597.
386-6796 ARNOLD MARR 477-6233

FOR SALE

2 modern homes to be moved from the Hillside area. Offers considered.
386-6796 KEN WRIGHT 598-2183

ONE LEFT

Only one of these fine homes left in this desirable location. Situated in a park-like setting this quality constructed home contains three bedrooms, master with ensuite, large living room with a fireplace, dining room and a full basement which is excellent for future developing. Try your offer on the asking price of $68,900.
386-6796 KEN WRIGHT 598-2183

SOUTH FAIRFIELD

This delightful home has a perfect situation 2 blocks from Dallas Rd. beach, not far from town and schools all within walking distance. Almost 3 years old this home has 4 bedrooms, 2 full bathrooms, living room with a fireplace, large dining room, a fully developed basement with a beautiful rec. room. Outside there is a beautiful garden which compares with Butterfly Gardens. All this and priced at $87,900. MLS 17477. For further details call:
386-6796 ARNOLD MARR 477-6233

DEEP COVE
SECLUDED

This fine home is situated on a 85x297 foot lot. There are 3 bedrooms, 2 full bathrooms, a lovely living room with a fireplace, dining room, and a full basement. The peacefulness and seclusion is well worth the price of $83,900. MLS 18162.
386-6796 JOHN BUNYAN 383-7777

FANTASTIC
Open House
941 Claremont Ave.
Sat., 1-4 p.m.

SEAVIEWS from L.R., D.R., kitchen and master bedroom. Heated swimming pool (32x16). Family room, rec room, PLUS swirlpool room with separate heater. Easy care lot. Fantastic leisure home. New M.L.S. Asking $108,000. A MUST SEE!! Contact:
LOLA CLARK
386-2911 658-5877
Homefinders, Wall and Redekop

OPEN HOUSE
FRI. 1:00-3
588 PHELPS RD.

Father's development work is completed here in this gracious new 3 bdrm. Thetis Heights home. Developed rec. room with F.P. ready to go. On septic tank. Come along and view your new home with:
OLIVE WEBBER
386-2221 384-9267
Courtesy to all realtors
BLOCK BROS. REALTY LTD.

Today's Bargain

Popular Esquimalt Area Home. Bargain priced for quick purchase. Large lot good standard 2 bedroom plan. Full price $44,000. Phone:
JOHN NORTON
382-3907 or 386-2911
Homefinders, Wall and Redekop

BY OWNER

1400 sq. ft. of air conditioned comfort on .65 acres with beautiful year round stream. City water, wall-to-wall carpets, ensuite plumbing, plus an attractive well planned site for rent. All this and more for full price of $55,900. Excellent terms to reliable purchaser. Nanaimo 754-9433.

PRIVATE, NICE 3 OR 4 BEDroom home for sale, quiet Gordon Head area, good financing at 9%. Asking $61,500. 1690 Sheridan Ave. 477-5530.

Slimming Pantsuit

Printed Pattern

9235 34-50
by Marian Martin

Printed Pattern 9235: Women's Sizes are 34 (38-inch bust with 40-inch hip); 36 (40 bust, 42 hip); 38 (42 bust, 44 hip); 40 (44 bust, 46 hip); 42 (46 bust, 48 hip); 44 (48 bust, 50 hip); 46 (50 bust, 52 hip); 48 (52 bust, 54 hip); 50 (54 bust, 56 hip).

$1.00 for each pattern — cash, cheque or money order. Add 15¢ for each pattern for first-class mail and handling. Send to: Daily Colonist Pattern Dept., 60 Progress Ave., Scarborough, Ontario, M1T 4P7. Print plainly pattern number, your name, address.

How to get MORE FOR YOUR MONEY? Send now for New Spring-Summer Catalog — save up to $100 on the clothes you sew yourself. Free pattern coupon, too. Send 75¢ now!

Sew + Knit Book	$1.25
Instant Money Crafts	$1.00
Instant Fashion Book	$1.00
Instant Sewing Book	$1.00

Butterfly Beauty

527
by Laura Wheeler

Applique scraps into butterfly wings for this gay quilt! Everybody loves handmade quilts! Choose prints and solids for an heirloom beauty. Use one block for a pillow. Pattern 527: pattern pieces, charts, yardages included.

$1.00 for each pattern — cash, cheque or money order. Add 15¢ for each pattern for first-class mail and handling. Send to: Daily Colonist Pattern Dept., 60 Progress Ave., Scarborough, Ontario, M1T 4P7. Print plainly pattern number, your name, address.

New! 200 designs to knit, crochet, quilt, sew plus 3 free inside new 1976 NEEDLECRAFT Catalogue, 75¢

Crochet with Squares	$1.00
Crochet a Wardrobe	$1.00
Nifty Fifty Quilts	$1.00
Ripple Crochet	$1.00
Sew + Knit Book	$1.25
Needlepoint Book	$1.00
Flower Crochet	$1.00
Hairpin Crochet Book	$1.00
Instant Crochet Book	$1.00
Instant Money Book	$1.00
Instant Macramé Book	$1.00
Complete Gift Book	$1.00
Complete Afghans #14	$1.00
12 Prize Afghans #12	60¢
Book of 16 Quilts #1	60¢
Museum Quilt Book #2	60¢
15 Quilts for Today #3	60¢
Book of 16 Jiffy Rugs	60¢

250 HOUSES FOR SALE

Western HOMES Ltd.

OPEN HOUSE
SAT. 1-4
REDUCED TO
$63,000

Located at 3420 Cedar Hill Rd. IMMACULATE! 2 bedrooms on main flr, 2 more upstairs, over 1500 sq. ft. finished PLUS a full basement M.L.S. 16098. See it Saturday with
Neil R. MacDonald
386-3494 (24 hrs.)

OPEN HOUSE
SAT., 1:30-4:30
4204 SPRINGRIDGE CRES.

This absolutely immaculate Northridge home is a must to see. Living space includes two bdrms on the main floor and a den or third bdrm down. Also a family room, a workshop area and an unfinished Rec room in the basement. Landscaping too is superb. Be sure to see it. Full price $67,900. M.L.S. 17998.
Wayne Rowe
386-3494 (24 hrs.)

$46,500
GORGE
IMMACULATE

2-bdrm. bungalow. Fresh, tasteful, new interior including W-W carpet throughout. Close to bus, schools, corner store. Possession immediate. New MLS.
Jack Davis
Garry Bentham
386-3494 (24 hrs.)

SOMETHING NEW!
SOMETHING
DIFFERENT!
SOMETHING NICE!

The builder designed this STRATA DUPLEX with YOU IN MIND. One level living of approx. 1150 sq. ft on each side. In-line LR-DR with gorgeous slate floor-to-ceiling fireplace, and sliding glass doors to sundeck. 3 bdrms, 4-pce bath and cabinet, elect kitchen, with inline family room has utility area. The lot has beautiful arbutus and oak trees offering privacy and seclusion. MLS 18675-6. Price each unit $51,500. For private viewing anytime phone:
Terry Eden and
Wilf Cotton
386-3494 (24 hrs.)

2-BEDROOM
OAK BAY
OCEAN VIEW
$68,900

Only one house off Beach Drive, with a living room view of Shoal Bay. In prime condition, this 2-bedroom no-basement home offers 1250 sq. ft. of living space. Fine large living room, dining room, nice size kitchen and a 14x15 master bedroom. 1½ baths, lots of cupboard space, and an attached 2-car carport complete the home. Lots of privacy in the back yard and an easy care lot. A prime property that won't last long, so phone now to view
Neil R. MacDonald
386-3494 (24 hrs.)

SOOKE
JUST REDUCED

$47,500 — 5 years old — 4 finished bdrms., 2 up, 2 down, LR with FP, Dining Rm, Good sized Sundeck, Full Basement, Carport. All located on nice sized corner lot with mountain and sea views. MLS 17918.

$52,900

1 year old, 1200 sq. ft., 2 FP, 3 bedrms up, master ensuite. Not in subdivision, backs on to farm, good area, quiet street, custom built, tastefully different. MLS 18741. Phone:
Bill Wilson
386-3494 (24 hrs.)

S
SEABOARD
PROPERTIES LTD.
7173 WEST SAANICH RD.
BRENTWOOD BAY 652-1141

OPEN HOUSE — BRENTWOOD
SAT. 1:00 to 3:00
1269 KNUTE WAY
Located on quiet no-through street, close to elementary school and shopping. This 3-bedroom, 1½ bath home on 90 ft. wide lot is only three years old. L shaped living and dining room with wood panelled wall and stone fireplace. Kitchen has lots of custom built cupboards, dining area and patio floor leading to sundeck over carport. Downstairs has roughed-in activity room (R1 fireplace) and three other rooms and plumbing for ½ bath. Rear yard is partially fenced with garden area and separate play area for children. Priced at $64,900 with financing available.
652-1141 FRANK CSINOS 652-5528

OPEN HOUSE — SAANICHTON
SAT. 3:15 to 5:00
7985 and 7987 GALBRAITH
New 3-bedroom, full basement, strata title duplex. Water view from deck. Spacious comfort, quality construction, covered parking. Buy each unit at $59,900.
652-1141 FRANK CSINOS 652-5528
652-1141 AL VICKERS 652-2257

SAANICH — $42,900
960 LAVENDER
Older 2-bedroom home in quiet area — fireplace, partial basement. Near Spectrum school. Could be low down payment to qualified purchaser.
652-1141 FRANK CSINOS 652-5528

OPEN HOUSE
1:30 to 5 SAT.
7045 TAMARIN
PLACE

Do not miss the opportunity to view this beautiful 2 year old home located in an area of good homes in one of the nicer parts of Brentwood Bay. This three bedroom home features a pleasantly different floor plan complimented by a ground level entrance off a quiet street. A large finished family room provides ample room for recreation or entertaining guests. Room for future development in basement. Plus other extra's such as fireplaces up and down. Ensuite plumbing, aluminum siding, large assumable 10½ per cent mortgage. MLS 18863. Owners transferred, so to preview and make an offer, on asking price of $64,500. Call Tom Evans 652-2620.

BRENTWOOD
$51,500

A "Little Gem" on a lge treed lot. Completely new kitchen cabinets. View of the Bay from dn. rm. Heatilator f.p. in lv. rm. Quality carpeting thro' out.
652-1141 Rose Ruse 652-2694

LARGE 10-YEAR-OLD 3-BEDroom home, fourth in basement. On large treed lot, on quiet cul-de-sac, Colwood area. Close to all schools, clear title, $62,000. Will trade for older home in $40,000 bracket. 478-1918.

BY OWNER

New home in Fernwood Bay-Jubilee area. 3 bedrooms, large living room, dining area, 4-piece bath, fireplace, extra bedroom and 2-piece bath in basement. 385-5658.

250 HOUSES FOR SALE

Bayshore realty ltd.
388-6424 1006 fort st.

Try This Instead

—1,700 sq. ft. of developed area.
—2½ years old.
—3 bedrooms plus office or 4th bedroom
—1½ bathrooms.
—Family sized kitchen.
—Large living room with fireplace.
—1 Block to Daycare Centre.
—Quiet street, view over city.
—5 minutes to City Hall.
$55,900
Open Daily
11:00 a.m.-1:00 p.m.
1257 Kings Rd.
Barry Bowes
388-6424 (383-1540)

"High Elk Lake"
Open House
Sat., 2-4 p.m.
552 Doyle Road

Horse country; two acres of fenced and cross-fenced cleared level land high up and on the west side of Elk Lake. Two-year-old Tudor style family residence featuring 4 bedrooms, den or office, large family room off kitchen, 2½ bathrooms and accented with burnt sable, wallpaper and panelling and wall-to-wall throughout; over 2400 sq. ft. of finished area. This is a unique opportunity to acquire a practical sized hobby farm in a very popular area. Pastoral country views to Mt. Baker. $119,000.
Brent D. Ewing
388-6424 (656-5661)

Already a Bargain
Reduced $5,000

Some lucky family will get this spacious, immaculate 3 bedroom home below replacement cost. This attractive home in a desirable location on a secluded cul-de-sac has to be one of the best buys in the Victoria area. Close to all school levels as well as St. Margaret's Private School with views of Bienkinsop Valley and Mt. Doug. Vendors transferred to Ontario, so try your offer on the reduced asking price of $74,900. M.L.S.
June Houghton
388-6424 (477-6185)

OAK BAY
Retirement Gem
$52,900

Quality two bedroom bungalow. Living room with R.H. fireplace, extra large kitchen, double sink and equipped with fridge, stove, and lots of cupboards. 4 pce. bath, utility room, wall to wall carpeting. Lovely garden has green house and detached garage.
June Houghton
388-6424 (477-6185)

Colwood Lake

Situated on a quiet cul-de-sac in an area of fine homes, this bright 3-year-old, 3 bedroom, family home includes spacious living room with brick fireplace, full dining room with sliding doors to sundeck, family sized kitchen, roomy, full high basement, carport. All this on a mature treed landscaped lot, professionally fenced. Fantastic value at $62,500.
John M. Hunter
388-6424 (592-6073)

Byron Price
and Associates Ltd.
804 BROUGHTON ST. 385-2458

OPEN HOUSE
Fri., 6:30-8 p.m.
Sat., 2-4 p.m.
486 Newport
Near the Sea

LIVE THE GOOD LIFE! by Victoria GOLF CLUB — close to OAK BAY MARINA — near the SEA. ENJOY LIVING in your NEW contemporary residence of over 2300 sq. ft. finished plus a full daylight basement. Step into your very LARGE FOYER to the SUNKEN living room with floor-to-ceiling fireplace — separate DINING room — luxurious carpeting — DELUXE kitchen with GARBURATOR and the BEST of WALNUT cabinets — EXQUISITE DEN or family room with FIREPLACE and EBONY panelling — 3 bedrooms — MASTER is SENSATIONAL with private dressing room — large bathroom — even a PRIVATE PATIO — SPIRAL stairway to another SEAVIEW room — basement can be developed with R-1 Rec. Room with 3rd fireplace and 3rd bathroom — BILLIARD room or bedroom, 2 car garage — 3 PATIOS — large landscaped lot — $139,000 — MLS 17512. If your way of LIFE is the GOOD WAY of LIFE — DO drop in — YOUR hostesses: Kay Davies and Gladyce McLure 385-2458.

A REAL ZINGER
$41,000

This lovely stucco bungalow with basement features a large living room with fireplace — big bedroom and kitchen with eating area — landscaped lot 50x133. Freshly decorated and ready to move in. Won't last — see this now! Kay Davies or Gladyce McLure 385-2458.

RETIREMENT HOME

Ideal two-bedroom home in spotless condition — like new. Larger than average lot. A good buy. Low taxes. About 8 miles from town, $45,000. Don Bacon, 385-2458.

$59,500
Millstream
OPEN HOUSE

1:00 to 4:00 p.m. weekdays
This is a brand new quality built Hucker Home with 3 bedrooms, 1½ bathrooms, w-w carpet, spacious living room, dining room comb., full basement, carport and sundeck.
2704 Rainville Rd. off Hoffman Ave. and Millstream Rd.
HUGO HUCKER CONST.
382-9212 9 a.m.-4 p.m.

FAMILY HOME
Plus
$150/mo. income

By owner, $59,900. A well built spacious home, on large lot in popular location. Plus self-contained cottage rented at $150 mth. Close to schools and buses. 479-6985, or after 5, 384-9687.

SOOKE
BY OWNER
SEAVIEW

Split-level two months old, 1400 sq. ft., 1595 Wilfin Spit. Open beam large living room with stone fireplace. Dining room, kitchen nook. Three bedrooms — 1½ baths. W-W carpet, carport, sundeck and basement. Lot 260x100. All furnished. $58,000. Call 642-5794.

FOR SALE BY OWNER. DRIVE by 5355 Alderley Rd. in Cordova Bay to see attractive 3- or 4-bedroom home featuring 2 fireplaces and new wall-to-wall carpeting in extra large living room. Overlooking Haro Strait and Mt. Baker. Located on 2-3 acre easy-care lot. Priced to sell at $62,900. For further information or to view call 658-5236.

$47,900

Near schools, shopping centre, and bus, 2 bedroom with fireplace in den. New wall-to-wall carpet. Basement. Offers considered. 477-5829.

250 HOUSES FOR SALE

Nanaimo Realty
VICTORIA LTD.
formerly
OLYMPIC REALTY LTD.

OPEN HOUSE
3407 CEDAR HILL ROAD
FRIDAY and SATURDAY
1:30-4:30
7:00-9:0

On todays market where can you find a solid family home with in-law suite adjacent to elementary school. Large lot, fruit trees, even a lovely view is included. Shopping centre nearby. Under $60,000 MARY BLADES 388-4152 or 385-5741.

LARGE ACTIVE FAMILY?

Buy or trade into 11 year old 4 or 5 bedroom home with 16'x32' swimming pool, out door BBQ, picnic area, change cabana. Vacant as Vendor has moved to Edmonton. Any offer considered. Asking $72,500. FH COLOMBIN 385-5741 Res. 385-2033.

OPEN HOUSE
1990 HAULTAIN
SATURDAY 1:30-4:0

In an excellent location, close to Foul Bay Road, this new listing is a "MUST SEE". There are 2 bedrooms up and one down. A nicely pannelled living room with fireplace, a big bright room kitchen wiht eating area, and a basement. Phone DAN NASH at 385-5741 or 477-2078.

POST AND BEAM

Construction magnifies the warmth and space of this family home. Entertain in uncrowded comfort in the spacious dining room, large 100x100 lot, 1½ baths and convenient Colwood location. $54,900. MLS 18197. RONA HIGGS 478-2121 or 642-3835.

THE SUN STREAMS IN

Through skylight kitchen windows, vaulted ceilings give an open feeling, 3 bedrooms, and daylight recreation room make ideal family accommodation. University area. $60,600. MLS 17281. RONA HIGGS 642-3835 or 478-2121.

OPEN HOUSE
1048 CRAIGFLOWER
SATURDAY, 1:30-4 P.M.

Come and buy this immaculate, compact, comfortable home. Near everything that's good. For prior viewing call JOAN HUCKERBY 385-5741 or 592-7922.

OPEN HOUSE
$32,000
101-642 ADMIRALS RD.

If you're looking for comfortable, economical 2 bedroom accommodation, go no further! This ground floor suite (includes range, fridge and drapes) is spotless and ready to move into. Owner transferred. MELODY VILLENEUVE 385-5741 or 384-8563.

OPEN HOUSE
2033 COURSER DRIVE
SAT. 1:30-4 P.M.

Quality and comfort are the main items in this custom built 2 bedroom home. Large family room (or bedroom) on lower level, plus ½ bath. Backs on park. New MLS. $39,900. FLO PELLING 385-5741 or 384-8024.

Douglas Realty Ltd.
12 CENTENNIAL SQ. 385-8784

OPEN HOUSE
SAT., 2-4:30 P.M.
R.R. 6, MT. FINLAYSON RD.
(signs on Goldstream Park)

Country rancher with 3 or 4 bedrms. Large attractive Kitchen —Family room, cozy L.R. with stone fireplace, den, laundry room, powder room off master bedrm, fin

250 HOUSES FOR SALE

Montreal Trust

OPEN HOUSE
926 NICHOLSON
FRI. AND SAT. 1:30-4:30

Newly constructed home nicely situated among the oaks on a quiet cul-de-sac with other homes of greater value. Featuring three BRs with master en suite, well equipped family size kitchen. Superior construction and finish throughout. Quality broadloom and kitchen carpet, in the full basement a really super feature of roughed-in rec room — 31: long with 10' high ceiling and roughed-in fireplace and plenty of room for other bedrooms. etc. Close to school and transportation and offered at $72,900 MLS 17946.
386-2111 MIKE McKENNA 592-3611

OPEN HOUSE
FRI. 1:30-5:00
4521 MONTFORD

(OFF FERNDALE) This quality 4 or 5 BR fam. home is situated in a quiet res. area of fine homes with a big sundeck overlooking a large yard of lawn and tall trees. Over 2,500 sq. ft. of spacious liv. including a rec. room with fireplace and 4 pce bathroom in finished basement. Close to all facilities. This luxury home would be ideal for the professional man. MLS $96,500.
386-2111 GARY RESTELL 477-0851

A HOME WITH A DIFFERENCE $82,500

1,380 sq. ft. 2 BR home on large 80x200 lot with beautiful seaviews to the east. Liv. room has rock fplace with built in book shelves. Din area with cork floor. Galley styled kitchen downstairs has 3rd BR and bath plus partially finished fam. room with fplace. Public access to beach is close by.
386-2111 W. A. HOOKER 652-3634

OPEN HOUSE
839 FOUL BAY RD.
FRI. AND SATURDAY
1:30-4:30

Just listed-very attractive bungalow. 1,300 sq. ft. on the main additional 500 ft. in basement. 4BRs, 2 bathrooms, 2 fireplaces. Large private lot. MLS. Priced for quick sale at $78,900. For further details, call:
386-2111 A. D. WHEELER 477-4789

FAMILY HOME
$72,000

This newly listed home is situated on a larger than average lot with a view of the valley and rolling hills. 4 BRs, in line liv. and din. room plus large rec. room with fireplace downstairs. At this competitive price, it will not be on the market long. For appts. to view:
MURRAY OR JEANNE LUCAS
386-2111 477-1342

OPEN HOUSE
4237 GORDON HEAD RD.
SAT. 1:00-4:00

Gordon Head, $89,900. Half acre gardener's paradise. This excellent family home has four BRs, liv. room with bay window, in-line din. room and kitchen with EA. The family room has a brick fplace and there is a large unfinished rec. room as well as a laundry workshop area. This secluded lot has a right of way to the Arbutus Cove for beach combing or picnicing. Excellent value in this desirable area. Close to University, Racquet Club, and all schools. For apt. to view, phone:
MURRAY or JEANNIE LUCAS
386-2111 477-1342

ROCKLAND AREA
2 BR. DUPLEX
$49,500

This well built and attractively decorated duplex is on a nice high lot right across the road from the Victoria Art Gallery in this excellent area of the city. This home is comprised of a spacious liv. room and din. room, good sized kitchen with EA., 2 BRs and bathroom on the main, plus a full high basement which lends itself admirably to further development. There is also a drive-in garage to complete this ideal town home for the family that wants to be close in and yet in a quiet locaton. For appt. to view: STRATA LOT $49,500.
MURRAY or JEANNE LUCAS
386-2111 477-1342

MACLURE RESIDENCE
SOUTH OAK BAY

I am proud to offer this fine home for purchase. Highlights include stately drawing room, dining room, gracous entrance, 4 fireplaces and the character and quality associated with this popular Victoria architect. Offered at $135,000 (MLS), tis includes a separate building lot. The home should be viewed and appointments may be made with
NEIL RAWNSLEY (Pager 232)
386-2111 595-1507

OAK BAY BORDER
FAMILY HOME $64,000

This home is a definite 'must see' if you appreciate an older home with all modern services and kitchen plus some charming features of the past. Three BRs and a total of 1,540 sq. ft. provide ample room for a young family in immaculate condition throughout and close to all amenities. The lot is well landscaped and exceptionally maintained. You will feel a special warmth with you view this home. For you appt. call:
NEIL RAWNSLEY (Pager 232)
386-2111 595-1507

OPEN HOUSE
10343 Patricia Place, Sidney
Saturday 2:00-4:00 P.M.

Stop in on Saturday and see this lovely five year old home. Three bedrooms, vanity bath, spacious living and dining area, large kitchen, all with many extras. The full basement is partially finished. Situated at the end of a quiet cul-de-sac, the large fenced yard has fruit trees, flowers, and space for a vegetable garden. Offered at $59,900 for a quick sale. New MLS.

Mrs. E. Farquharson
656-1154 656-5808
GORDON HULME LTD.

WILLS and WONNENBERG REALTY LTD.
1318 Esquimalt Rd. 384-0581

CENTRAL SAANICH
6922 SAANICH X ROAD
Sacrifice sale by owner. Extra lot, treed privacy, convenience and economy.

BRENTWOOD BAY
1325 MARCHANT RD.
Price reduced. New super 2300 sq. ft. Lower area "in-law" or whatever. Owner, 652-3753.

BY OWNER
Custom built home, on quiet cul-de-sac, private yard, separate dining room, living room with fireplace, 3 bedrooms, self-contained basement suite, close to university shopping and transit. $72,900. Call 592-4625. Principals only.

FOR SALE OR TRADE
Well-built house on 3 lots in Prince George, attractive garden, built-in vacuum system, separate dining room, hot water heating, $55,000. Or will trade for house in Victoria. Phone 592-2908 or call collect 562-2219.

OPEN SAT. 1-4 P.M. 1702 FERNwood. Large stately home. Phone 384-0781 to view anytime.

250 HOUSES FOR SALE

Century 21 REAL ESTATE
MAYFAIR REALTY
3147 Douglas Street 386-2955
Mayfair Shopping Centre

OPEN HOUSE
SAT. 1:30-4:00
1827 MERIDA

Mountain views — lovely Gordon Head. Brand new custom designed expertly finished home. Over 1650 sq. ft. on main floor — 3 BRs, 3 bathrms, deluxe kitchen with built-in dishwasher, trash compactor, garbarator, intercom sound system, built-in vacuum, double garage, 90 ft. wide lot. Be sure to see this extra special home! Price $119,500. GEORGE PARSONS, 386-2955 or 598-3847.

OPEN HOUSE
SAT. 1:30-4:00
1144
CRAIGFLOWER

Home and in-law suite located ½ block from Kinsmen's Gorge Park and across the street from Gorge Vale Golf Course in Esquimalt. 3 BRs on main plus 1 BR in-law suite. $69,500. (MLS 17937) LARRY LINEHAM, 386-2955 or 595-0134.

OPEN HOUSE
SAT. 1:30-4:00
1676 SAN JUAN

New! 1218 sq. ft. on main floor, plus full high easy-to-develop bsmt. with roughed-in fireplace and plumbing. Floor-to-ceiling slate fireplace on main floor, separating living room from stairway. Extra large rooms, incl. 16 ft. long master BR not yet quite complete. Trades, guarantee, or bridge financing available. Call GEORGE WALL 386-2955 or 477-0548.

OPEN HOUSE
SAT. 1:30-4:00
3430 COOK ST.

The best room is elbow room — For the family that wishes rural living close to town. You can enjoy this large older home situated on acre of garden and fruit trees. This home in the Cook-Quadra area features 5 bedrooms, 1½ bathrooms, living room, family kitchen and spacious sunroom with view of city and Olympic Mts. You must see to appreciate. MLS. LARRY QUAGLIOTTI, 386-2955 or 479-6609.

OPEN HOUSE
SAT. 1:30-4:30
447 ARNOLD ST.

Everything updated within the last 1½ yrs. In this 3 BR (1 down) spotless home — paint, plumbing, wiring, etc. Lovely quiet street. MLS. $55,900. LEIGHTON NOBLE 386-2955 or 658-8968.

$10,000
BROADMEAD
PRICE SLASH

High location, 3 or 4-BR post and beam custom built home in prestige area of fine homes. A must on your list. $129,900. LEIGHTON NOBLE 386-2955 or 658-8968.

4 or 5 BEDROOMS
PLUS

This home has what has to be perfect location in Fairfield. Large, large rooms, 2 levels, plus full high bsmt. with possibilities. Immed. occupancy. Many extras. Listed excl. at $58,900. Call me now to compare and buy. PETER SYKES, 386-2955 or 382-3216.

6 YEARS OLD
$56,900

A new listing at a VERY REALISTIC price, located in the popular Colwood-Langford area. Well kept, 3-bedroom home with L-shaped dining-living room with fireplace and feature wall. Kitchen with eating area. LARGE L-shaped rumpus room presently being worked on. Sundeck over carport. Beautifully landscaped lot. At this price you better see it quickly. Trades considered. GEORGE WALL, 386-2955 or 477-0548. MLS 18549.

REDUCED
MUST SELL!

Close-in, 2 BR home in lovely condition. Immediate possession can be arranged. Extra BR in lower area, plus rec. room. Kitchen features built-in range and new Kitchen-Aid dishwasher. Good lot for gardener. MLS. Only $55,500. GEORGE PARSONS 386-2955 or 598-3847.

IMMEDIATE
POSSESSION

Priced to sell, this 2 BR, full bsmt. home is a real beauty. Don't miss this opportunity at $52,500. LEIGHTON NOBLE 386-2955 or 658-8968.

LOW-DOWN

2 BR, full basement home in Gorge area. LR with fireplace. Separate garage. Super lot, fully fenced with fruit trees, shrubs, etc. 3rd BR in basement, workshop area. Full price $47,500. Call quickly to compare and buy. PETER SYKES 386-2955 or 382-3216 or LEIGHTON NOBLE 386-2955 or 658-8968. MLS 16774.

1500 SQUARE FOOT RANCH style home, 4 bedrooms, comfortable living room, large kitchen with edioining laundry room, double garage, paved driveway, lot is ¾ of an acre, in Cobble Hill, priced at $61,000. Ph. 112-743-9110.

FOR SALE, BY OWNER
14-year-old home in real good condition, 4 bedrooms, finished rumpus room with fireplace, sundeck, drive-in garage, nice yard. Asking $56,500, open to offers, 383-5294 or 382-0897.

$46,500
Large older 4-bedroom house. New oil furnace, 100 amp service. Zoned M-2. 547 Davis St. 642-4118, 642-3321.

BY OWNER, GLEN LAKE AREA, 2 bedrooms with large sundeck, fireplace, full basement on large lot. $48,800. Phone after 5, 478-9469.

253 COUNTRY HOMES AND PROPERTIES

SINCE 1887
Pemberton, Holmes Ltd.
1000 Government St.

7 GOOD
COUNTRY HOMES
METCHOSIN

1. 4912 William Head Road, 2.6 acres, nearly 3,000 sq. ft. finished living space, magnificent view, 2½ acres of GOOD SOIL, well built farmers barn. A truly 1st class HOBBY FARM with a top quality house. For $137,500. MLS 18827.
2. 675 Tauros Road, 2 acres of land in the trees with a lovely view over sea and mountains. This 2-storey home — with a train room in basement, has 4 bdrms., large living and dining rooms, beautiful natural rock fireplaces and log boxes, 2 bathrooms, large rec. room and bar, huge (approximately 600 sq. ft.) sundecks, for only $98,000. MLS 18867.
3. 624 Libra Road (under construction) 2½ acres, a LARGE SPACIOUS and GRACIOUS HOME with delightful swimming pool, hardwood floors, wrap-around sundecks, HIGH CEILINGS, 3 FP, separate dining room, 3 bathrooms, 4 bdrms., 30x16 workshop or billiard room, AWE INSPIRING VIEWS, this is a beauty, 3,488 sq. ft. on 2 floors, $135,000. MLS 18758.
4. Martlett Drive — almost finished. 6½ miles from the Trans Canada up Millstream Road, 12.6 acres of trees, pasture and lake. Facing due south we have great views over the forests to the sea and mountains. Nearly 2100 sq. ft. of really practical one level living. Lge. fireplaces, 2, 3 or 4 bdrms., separate dining room, 20' living room, 20' family room, huge kitchen. You can't see it until you're on top of it, but what a retreat! MLS 17769.
5. Millstream Rd. Last house (6 miles up from Trans-Canada) 10 acres including garden, pastures, good riding ring, 12-box stall horse barn and timber, ideal for someone bringing up a large family, now Hydro is up here. An area of big (you can't see them) and small homes, this is an excellent investment or wonderful 2 to 4-Bdrm. home for the family. It wants a fireplace in the living room, but its warm as toast in the depths of the country in winter and only 13 miles from City Hall. Add up the components, it's a bargain at $100,000. MLS 17251.

SAANICH
6. 4987 Old West Saanich — 5 acres. This part old part new home must be seen inside to be appreciated. The back of the home onto the patio and woods is full of charm. 3 bdrms. 2 bthms., separate dining room, large entertaining room, kitchen may be old fashioned but make your offer. About 2 acres in pasture behind the woods, 2 or 3-box stall horse barn, chicken house, etc. MLS 18766.

SHIRLEY DIST.
(Beyond Sooke)
7. Sheringham Point Rd. — 9.6 acres WATERFRONT. This imposing log house is the best I have seen, 3 Bdrms, 2½ baths study, massive stone fireplace in 32x20 living room, ceiling up near the sky. Full high concrete basement, all modern conveniences in the kitchen the home is designed for its site and designed and built really well. Its out in the country but what a place! For $175,000 you also get the housekeepers cottage and large fruitful young orchard. MLS 16662.

Also I have several 2 acre 10 acre and bigger lots, ready for building. Please call me. I try not to be cranky.
DESMOND HOLMES
384-8124 478-1227

Green Acres
HENDERSON REALTY
385-9741 (Anytime)

COUNTRY LIVING

If your heart aches for a little open space, here is a brand new 3-bedroom rancher on 2 acres near Mill Bay. Over 1400 sq. ft., large family kitchen dining, big living room with fireplace. Big double carport, and ensclosed workshop. Cleared sunny lot in nice area of acreage homes. No traffic, good well, pick your own carpet colours and move in! Listed today at $62,500. Call Humphrey Golby. 592-6730.

"High Elk Lake"
Open House
Sat. 2 - 4 p.m.
552 Doyle Rd.

Horse country; two acres of fenced cleared level land high up and on the west side of Elk Lake. Two year old Tudor style family residence featuring 4 bedrooms, den or office, large family room off kitchen, 2½ bathrooms and accented with burnt sable, wallpaper and panelling and wall-to-wall throuut; over 2400 sq. ft. of finished area. This is a unique opportunity to acquire a practical sized hobby farm in a very popular area. Pastoral country views to Mt. Baker. $119,000.
Brent D. Ewing
388-6424 (658-5661)
BAYSHORE REALTY LTD.
1005 FORT STREET

OPEN HOUSE
9226 Pinetree
Wed. and Sat.,
1-4 p.m.

DO YOU BELIEVE IN LOVE AT FIRST SIGHT? This rancher of 1824 sq. ft. will win your heart from the moment you enter the bright foyer to the large living room pillared and fireplaced in used brick, the country kitchen opens to a secluded planked patio, king sized bed? No problem. The 3 bedrooms are extra large. This ½ acre of quiet living on a dead end street of better homes could be your dream come true. Drive up McTavish, north on E. Saanich up Dickson. Call now 24 hours.
RUTH and STEVE SALAGA
386-2911 479-5632
Homefinders Wall and Redekop

SOOKE PROPERTIES

1. New 3 bedroom, full basement, fireplace (no separate dining room) electric heat. $48,500. Open to offers. MLS 17348.
2. New Strata duplex. 3 bedrooms, rec room, 2 sundecks, 2 fireplaces, seaview, provisions made for 2 more bedrooms down and 2nd bath. Excellent value at $45,500. This one won't last long as one side is already sold.
3. 9-year-old 3 bedroom seaview home. Large developed rec room down. Handy to schools and walking distance to the village. Asking $51,500. MLS 171001.

For more information or to view contact Bill Kozak 386-6164 or 642-3404. CASTLE PROPERTIES LTD.

SIDNEY REALTY LTD.
Real Estate — Insurance
Serving the Saanich Peninsula
656-3928

4 ACRES VIEW PROPERTY West of Elk Lake with 2400 sq. ft. home, $140,000. Principles only. 544 Starling Lane. 479-2796.

SAANICH PENINSULA PROPERTIES
For all real estate requirements.
2354 Beacon Ave., Sidney 656-4000.

BY OWNER, 12.3 ACRES Beecher Bay Road, loghouse and small barn, asking $79,000. Phone 642-5002 after 5.

GORDON HULME LTD.
SIDNEY-SAANICH PENINSULA
656-1154 2444 Beacon Ave.

253 COUNTRY HOMES and PROPERTIES

HOBBY
FARM

Country living with 3 acres waiting for just the right family in the DEEP COVE area. Vendor moving to the interior. 2,600 sq. ft. of unique living, nearing completion. Approx. 1600 sq. ft. on the main and 1000 sq. ft. developed in the lower level. 4 sets of sliding glass doors, 3 sunporches, 2 large carports. 24x19 living room with cantilevered fireplace and an unusual mantle, and two bow windows. Separate 14x12 dining room, adjacent to the 13.6x10 kitchen, 3 bedrooms, den, and a 25x12.5 recreation room, 3 sets of plumbing and some outbuildings. To view please call Neva Pennie, 386-3585, MLS. Priced at $140,000.

MILL BAY AREA

Located in Mill Bay, the owners built this beautiful Tudor home with loving care, planning to live there the rest of their lives. However fate has intervened and it is now offered for sale at the sacrifice price of $99,500. There is over 2700 square feet of finished living area including family room, den, four bedrooms, three bathrooms, very large kitchen, dining room and living room. Situated on 2 plus acres of land, there are other buildings including a 2500 square foot cement block structure suitable for a variety of purposes including mushroom farming. To view this outstanding property call:
DAVE TAYLOR 384-2718
WESTMONT REALTY
920 Hillside
386-6796

FIVE ROLLING
ACRES
$119,000 WITH
EASY FINANCING

Ideal for horses, cattle, etc. Situated in a prestige area in North Saanich. All fenced and cross fenced and has nine stall horse barn, tack room, and 1,300 sq. ft. of feed storage area. Sixteen yr. old three-bedroom home with double attached garage. 500,000 Gal. reservoir. There is no better buy on the Saanich Peninsula. See it quickly with Irene Dalziel, 386-6164 or 477-6380.
CASTLE PROPERTIES LTD.

RELAX YOUR
MIND

Imagine yourself, after an exhausting day, unwinding with a leisurely drive through the wooded areas of the peninsula arriving home to a spectacular view of Saanich inlet. Nestled into the natural setting of rock and trees is an inviting Lindal cedar home containing 2 bedrooms, a den, a full basement ready for development and a loft overlooking the living room in the sea beyond. If this sounds like your dream, give me a call. Asking price $85,000.
BERNIE WIKINSON
477-1841 477-8838
BLOCK BOS. REALTY LTD.

5 ACRES OR 10
CENTRAL SAANICH

Charming 3-bedroom bungalow with delightful bright and spacious kitchen and real liveable family room all on one level. Good, big double garage and 5 stall barn with concrete floor and automatic municipal water. A horse lovers' dream on 5 prime acres for only $119,500. Additional adjacent 5 acres for sale at $65,000. See this excellent MLS listing before you buy.
JIM WALTERS 656-3253
VIC GOERTZEN 477-0217
BUD ZUCK 598-7215 or 384-8001
The Royal Trust Co.

HORSES OR
CATTLE
3.54 ACRES

Large 4-bedroom farmhouse on the Saanich Peninsula surrounded by 3½ acres of gently rolling pasture land. This turn of the Century home with its porch on three sides is as solid as a rock. The land boasts excellent growing soil. New M.L.S. offered at $89,900. Call Irene Dalziel, 386-6164 or evenings 477-6380.
CASTLE PROPERTIES LTD.

21.9 VIEW ACRES
SOOKE VILLAGE

Cleared, fenced land overlooking the Straits and Olympics on West Coast Rd., two miles past Sooke. 3-bedroom older farmhouse and outbuildings excellent for hobby farm and holding property. Presently in A.L.R. Asking $159,000. For more information or to view contact Bill Kozak at 386-6164, Res. 642-3404 anytime. MLS 18601. Castle Properties Ltd.

2.27 ACRES
PARTIALLY
WOODED

Unusual house SAANICH. Country living with room to breathe. Chicken house, etc., 4-bedroom house with shake roof, large sundeck, overlooking valley, 2,100 sq. ft. up and down. Please ring 652-3490 evenings, can show most days.

FOR A FAMILY

COUNTRY LIVING at its best awaits you in this secluded 9 acres in Metchosin area. There are 4 BRs, 1 bath, dining room, living room with fireplace. Kitchen is plumbed for W and D, double carport and work area. Full price $95,000. Try your offer. MLS 17800. Call TED CHARTRES 386-2955 or 385-5508. Century 21 Mayfair Realty.

HASTINGS
1.96 AC.

Two bedrooms, dining, fireplace basement home set in secluding garden. Third bedroom down, utility on main, hot water heating. Barn, mature fruit and nut trees, vegetable garden, pasture. Asking $92,500. MLS 18953.
595-5171 JACK COOKE 477-4842
CANADA TRUST

HOBBY FARM

10.4 acres located East Sooke. Older 2-bedroom home and 2400 sq. ft. chicken house. Property is half cleared and has year-round stream and four good wells. Vendor may carry with good down payment. For more information call
477-1841 DANNY MASSEN 478-7008
BLOCK BROS. REALTY LTD.

SHAWNIGAN LAKE

Open house, 9-4 every day at corner of Renfrew and Linden Rd. Brand new 3-bedroom, all cedar home. 2 full bathrooms, masonry fireplace, double attached garage, thermal pane windows, electric heat, and many more quality features throughout. Asking $56,500 Evenings, phone 478-4461; and days. 743-5958.

IN A SETTING OF
TRANQUIL CHARM

On 2 acres in East Sooke, attractive 1 bedroom home (only 5 years old) with central franklin fireplace Perfect for a young couple. The price is attractive too. $40,500. MLS 18445. RONA HIGGS 642-3835 or 478-2121 NANAIMO REALTY (VIC) LTD LANGFORD BRANCH.

DEEP COVE
COUNTRY RETIREMENT

Brick and cedar rancher. 6 years old. 2 bedrooms, 2 bathrooms, hot water heat, large garage, orchard, barn and greenhouse, on beautiful acre. $86,000. 656-3692.

BY OWNER. EAST SOOKE, 4-bedroom home, 5.17 acres overlooking harbour and straight. 1½ bathrooms, sundeck, carpeting, fireplace, small barn, fenced pasture, deep fertile soil. $90,000. 478-1369.

SOOKE — ATTRACTIVE BALconied chalet on 1.25 acres. Adjoining woods. 2 carpeted floors, 3 bedrooms, 1½ bathrooms, $54,000. 642-5508, 642-4186.

256 WATERFRONT PROPERTIES

ST. MARY'S LAKE

Build your own cabin and let the others pay the mortgage. Permits for 6 on this full acre waterfront property. Call now for details: Price reduced to $45,000. Call: LES BOHER TERRY SMOLLETT
598-1665 595-5171 656-5882
(388-6275 Pager 729)
CANADA TRUST

HOUSE ON SAANICH INLET BY Willis Point, boathouse and cottage. Reply Victoria Press Box 85.

Versatile!

Printed Pattern
9271 8-20

JACKET DRESSING is a great idea anytime, and especially during the hectic autumn season ahead. Bow-tied cardigan slides over smooth dress.

Printed Pattern 9271: Misses' Sizes 8, 10, 12, 14, 16, 18, 20. Size 12 (bust 34) dress 1¾ yards 60-inch fabric.

$1.00 for each pattern — cash, cheque or money order. Add 15¢ for each pattern for first-class mail and handling. Send to: Daily Colonist Pattern Dept., 60 Progress Ave., Scarborough, Ontario, M1T 4P7. Print plainly pattern number, your name, address.

How to get MORE FOR YOUR MONEY? Send now for New Spring-Summer Catalog — save up to $100 on the clothes you sew yourself. Free pattern coupon, too. Send 75¢ now!

Sew + Knit Book $1.25
Instant Money Crafts $1.00
Instant Fashion Book $1.00
Instant Sewing Book $1.00

Enchanting Doll

Make history come alive for a child with this lovely doll.

Enchanting doll is an ideal birthday remembrance or gift. Fun to make, thrifty, too. Pattern 629; pattern pieces, face transfer, directions for doll and clothes.

$1.00 for each pattern — cash, cheque or money order. Add 15¢ for each pattern for first-class mail and handling. Send to: Daily Colonist Pattern Dept., 60 Progress Ave., Scarborough, Ontario, M1T 4P7. Print plainly pattern number, your name, address.

New! 200 designs to knit, crochet, quilt, sew plus 3 free inside new 1976 NEEDLECRAFT Catalogue, 75¢

Crochet with Squares $1.00
Crochet a Wardrobe $1.00
Nifty Fifty Quilts $1.00
Ripple Crochet $1.00
Sew + Knit Book $1.25
Needlepoint Book $1.00
Flower Crochet $1.00
Hairpin Crochet Book $1.00
Instant Crochet Book $1.00
Instant Money Book $1.00
Instant Macramé Book $1.00
Complete Gift Book $1.00
Complete Afghans #14 ..... $1.00
12 Prize Afghans #12 ..... 60¢
Book of 16 Quilts #1 ..... 60¢
Museum Quilt Book #2 ..... 60¢
15 Quilts for Today #3 ..... 60¢
Book of 16 Jiffy Rugs ..... 60¢

256 WATERFRONT PROPERTIES

WHITTOME'S
1111 BLANSHARD 388-4271

Albert Head
150' WATERFRONT

Large family home on .76 acre with southerly exposure, panoramic views of Sts. of Juan de Fuca and Olympics. Main level has 2 bdrms., 2 full baths, remodelled kitchen, den with fireplace, sep. dining rm., 24x17 living rm. with fireplace. Upper level has 3 bedrms., 2-pce. bath and sewing rm. Developed bsmt. with 2-pce. bath. Ample parking for cars, boat or trailer. Easy access to waterfront. Old boat ramp.
388-4271 Shirley Wilde 478-2459
388-4271 Ruth Lukaitis 477-5306
J. H. WHITTOME and CO. LTD.

OPEN HOUSE
SATURDAY 1-4 P.M.
10490 West Saanich Rd.
(Prestige Pat Bay)
ASKING $109,000

Located on a lovely landscaped treed HALF ACRE WATERFRONT LOT, this immaculate 2-bedroom Post and Beam beauty is in mint condition. Hot water heat. Panoramic sea views. A RARE COMMODITY ON TODAY'S MARKET. For preview showing call ROBERT YOUNG 477-8749 or 383-4124 anytime. Park Pacific Investments Ltd.

MAPLE BAY

Between Victoria and Nanaimo. Retirement paradise, Marina nearby, treed ½ to 2 acres, view lots, also waterfront lots. Mun. water, paved roads. 25% down payment. Full price from $19,000 up. Terms available.

NORTH PACIFIC
LAND LTD.
Call office hrs.
Vancouver 687-2696
or Duncan 746-7983

OPEN HOUSE
6691 Welch Road
Wed. and Sat. 1-4 P.M.
Waterfront $167,500

ATTENTION: Doctors, lawyers, educators, professionals. THE HOME: Architect designed engineer built, 1-year-old. 2 or 3 bedroom, 2700 sq. ft. offering all the luxury, convenience and craftsmanship you'd expect in a home of this price. 2-3 acre of fantastic unobstructed views of Mt. Baker and Gulf Islands plus an extra high bank for protection against winter storms. For action call.
STEVE SALAGA
386-2911 479-5632
Homefinders, Wall and Redekop

COWICHAN LAKE
NORTH SHORE

500 sq. ft. Lindal Cottage and 120 sq. ft. panabode guest cottage located on approx. ½ acre treed lot with own creek and 148' lakefront beach. Main cottage has — L.R.-D.R. with acorn fireplace, kitchen with hot and cold running water, wood stove, 2 B.R.s and 2-piece bathroom. A private hide-a-way, an excellent hunting and fishing area. For private viewing phone:
GILES PERODEAU
384-8124 656-6525
PEMBERTON, HOLMES LTD.
1000 Government St.

WATERFRONT
317 Stewart Ave.

This View Royal home has 4 bedrooms, a living room with fireplace, a dining room and a full basement. The well kept yard of approximately ¼ acre has fruit trees, a nice lawn and large evergreens bordering the easily reached protected bay waterfront. Close to schools and 2 blocks from bus to town. Immediate occupany. Sale by owner. Asking $79,500. Will consider all offers. Vendor prepared to finance. Principals only, to view please phone 386-2939.

1 ACRE
WATERFRONT
4 BEDROOMS

Located in Sooke in rapid development area of Town Houses and Condominums. 100' of waterfront with 6-yr.-old home. Possible development potential. Asking $89,900. For more details or to view call Bill Kozak, 386-6164 or 642-3404. MLS. No. 18180. CASTLE PROPERTIES LTD.

Gulf Island Estate

Thetis Island retirement parcel of some 3 acres with 450 feet beach frontage. A 2100 sq. ft. rustic bungalow, double garage and outbuildings. This property offers all amenities and professional services. Price $175,000.
H. W. DICKIE LIMITED
70 Government St.,
Duncan, B.C., V9L 1A1
Phone 746-5171

DALLAS ROAD

Living-dining room, drawing room, den, 2 sunrooms, 2 bedrooms, dressing room, triple plumbing, in-law suite Tasteful, immaculate. Marvelous views. Sea beezes. Marvellous views. Sea breezes. Not many houses come up for sale on Dallas. $125,000.
384-8101 JOE PERCIVAL 383-1483
Knowles Realty Ltd.

WATERFRONT
LOTS

On Savory Island:
50'x290— $5,900
50'x300— $3,900 (semi)
For more information call
477-1841 DANNY MASSEN 478-7008
BLOCK BROS. REALTY LTD.

WATERFRONT — SOOKE
Over 100 ft., over ½ acre — good location for fisherman — overlooking sheltered mooring — charming 2-bedroom home, living room with rock fireplace, spacious sundeck with sea and mountain view—artistically renovated. Priced at $71,500. Bill Palfrey or Lloyd Ellis, 386-7545, Island Homes Ltd.

BOAT PEOPLE

Anderson Cove East Sooke, 2 acres, 169ft protective waterfront, wharf, new 1152 square foot apartment over 10' high concrete block workshop. Existing small boat business. $88,000, firm. Phone 642-3879. By owner.

LAKE PROPERTY

58 acres on Kemp Lake: Approx. 1600 feet of lake frontage. Asking $300,000. with terms.

D. H. MacGILLIVRAY 388-6691
Roberts Investments Ltd.

PARKER AVE.

Secluded Bi-level with steps to the sea. Large assumable mortgage. MLS. Call Hazel Campbell, 386-6164 or 592-0632, Castle Properties Ltd.

SHAWNIGAN LAKE

½-acre waterfront lot on West Arm. Private sale, $25,000. 592-0216 after 6:30 p.m.

200 FT. TEXADA ISLAND, choice location, offers. 486-7150.

LAKEFRONT EXECUTIVE home by owner. 479-7286.

256 WATERFRONT PROPERTIES

BY OWNER

Secluded but not remote, large almost new 4-bedroom home on one floor, easily adapted to in-law suite. Nearly 1½ scenic acres with low bank. Close to marina and stores, unique design features sunken living room, separate dining area, finished rec room and huge patios. In the Maple Bay area and different from anything else you have seen. Trades will be considered on asking price of $118,000 or some excellent financing may be assumed. Please phone 746-4267.

ONE OF A KIND

5,000 sq. ft. of super living space in this stately seafront manor. Fabulous 3.2 acre oceanfront grounds in beautiful View Royal ideal home for large, wealthy family or as holding property for future development by astute entrepreneur. Asking $425,000 complete package.
VIC GOERTZEN 477-0217
or
JIM WALTERS 656-3253
or
384-8001 The Royal Trust Co.

HOW TO WRITE
A GOOD
CLASSIFIED ACTION AD

1—IT'S BEST to start your ad with the name of the article or service you have to offer. If you have an apartment, room etc., for rent, or property for sale; start your ad with the location.

2—BE CLEAR. Readers respond more quickly and favorably when given complete, definite information. Always include the price in your advertisement.

3—MAKE IT EASY for the reader-prospect to reach you. Always give your telephone number or your name and address. If you do not have regular hours, state a preferred time for the prospect to get in touch with you.

4—PLAY SAFE. You get the stop your ad as soon as you get using consecutive insertions. A six-day order is best and costs less, and you can, of course, greatest reader attention by the results you want. You pay only for the days your ad appeared. Lower yearly rates are available to those who wish to keep their services or products before the public.

5—PLACE YOURSELF in the reader's position and ask yourself what you want to know about your offer. The answer you give will make a good Want Ad.
Don't allow the reader to speculate.

6—GIVE YOUR PROSPECT every inducement you can with good copy. Classified action ad readers have the money and are already interested in buying the merchandise or service you have to offer; the details and information you give are the most important.

7—TO PLACE YOUR AD, call 386-2121, your direct line number to fast Want Ad action. A courteous, efficient advisor will be glad to help you word and place your order. And remember, Classified Action Ads afford you the most complete coverage. Telephones are open 8:00 a.m. to 6:00 p.m. for you daily, Monday through Saturday call:

386-2121

258 CONDOMINIUMS and TOWNHOUSES

OPEN HOUSE
1025 FAIRFIELD
WED.-SAT. 1-4, 7-9
LARGE
FURNISHINGS?

Spacious top quality units in 16-unit adult building.

1. $49,000—1 BR. plus den, gr. floor, patio, 1372 sq. ft.
2. $55,800 — 2 BR's, 3rd floor S.E. corner, LR with fireplace, 1414 sq. ft.
3. $53,000 — 2 BR (large mortgage available), second floor, S.W. corner, LR with fireplace, 1374 sq. ft.
4. $59,800 — 2 BR very large, breakfast area, third floor, front outlook, 1644 sq. ft.
5. $53,800 — 2 BR, 3rd. floor. LR with fireplace, S.W. outlook, 1384 sq. ft.

ML 108404-6, 464, 984

To view contact resident salesman, No. 103, 386-1234 or 479-1667 or Cathy Atkins, 479-5427 or 479-1667.

J. H. Whittome and Co. Ltd.
Royal Oak Branch

Lord Selkirk
Estates!

Two choice suites in adult oriented brick building by the Gorge.
(1) $42,900. Over 1060 sq. ft. 2 bedroom main floor suite. Large living and dining rooms, 5 quality appliances, 2 large garden balconies. Beautifully appointed.
(2) $46,900. Over 1100 sq. ft. 2 bedroom third floor suite featuring rock fireplace in huge living room, entertainment-size dining room, spacious kitchen with outside windows and loads of cupboards.
Both feature in-suite laundry room, same floor storage, quality appliances, wall to wall thru-out, lighting fixtures, sun sheer curtains, breezeway, hobby shop, rec room with wet bar, sauna and whirlpool baths. Don't buy before you see these suites.
John M. Hunter
388-6424 (592-6073)
BAYSHORE REALTY LTD.
1006 FORT STREET

JACK MEARS
OAK BAY REALTY LTD.
"The Professional People"
2194 OAK BAY 598-3321
3618 SHELBOURNE 598-3344

LOWEST PRICE IN TOWN
$21,000 for a one-bedroom condominium, close to downtown, 1 block to shops and bus. Also one unit completely and superbly redecorated $23,500. Ideal for busy executive. Maintenance approx. $25 per month. Appointments at your convenience by calling:
JOHN MEARS at
598-3321 or 598-7809

258 CONDOMINIUMS and TOWNHOUSES

VICTORIA REALTY LTD.
386-3585

Admirals
Harbour-View
Townhouses

933 ADMIRALS ROAD,
ESQUIMALT
(Parklands Area)
PHASE ONE COMPRISES
20 TOWNHOUSES

Open to View

SAT., 10 A.M.-6 P.M.
WEEKDAYS, 2 to 8 P.M.
"A SPECIAL PLACE FOR SPECIAL PEOPLE"
PRICE RANGE: $57,500 to $63,500 on the 20 units available to date.
PHASE TWO: View units priced to $79,500.
—Two and three bedrooms
—Over 4½ acres treed parkland.
—Fireplaces
—Carports
—Basements in many
—Rustic Cedar and Stucco exterior.
—Screened patios
—Landscaped
Quality construction throughout. CAREFREE LIVING in a superb ESQUIMALT location. 386-3585.

WHITTOME'S
1111 BLANSHARD 388-4271

CORONADA
1325 HARRISON

5 Blocks East of Downtown Victoria—all corner suites with utility room suitable for washer and dryer and small deep freeze.
1 BEDROOM $32,500
2 BEDROOM $43,500-$45,500
OPEN DAILY 1:00 to 4:30
388-4271 Ted Radway 477-6176
388-4271 Joe Manton 382-5211

TOWNHOUSES
WITH FIREPLACES
$49,900

A fireplace makes a home. Drive over the bridge to 517 Dalton St., turn right at the Princess Patricia. Come and compare the quality. You are in for a surprise!
DAILY 1-4:30
(Except Sunday)
KEITH BRAID
382-3866 388-4271

LIVE IN LUXURY

Beautiful Spencer Castle. Spacious 5fes, 2 bdrms, 2 full baths. Great views from living and dining rms. 5 appliances included. Acres of parklike grounds for your enjoyment. Guest rms with baths available. Indoor pool, sauna and recreation rooms. Treat yourself to an easier way of life. Asking $77,500. MLS 18943.
388-4271 Ruth Lukaitis 477-5306
388-4271 Shirley Wilde 478-2459
J. H. WHITTOME and CO. LTD.

ORCHARD
HOUSE

Studio from $22,100
1 Bedroom from $27,800
2 Bedroom from $37,200

CHAMPAGNE
PARTY?
PHONE FOR MORE INFORMATION AND A PERSONAL INVITATION
Open 2-8 Daily
Saturday 1-6

258 CONDOMINIUMS and TOWNHOUSES

SINCE 1887
Pemberton, Holmes Ltd.
1000 Government St.

BEACON HILL DELUXE CONDO
$49,500
Situated in a fine Fairfield location near to Cook Street Plaza and Park. This spacious 2 BR — 2 bathroom apartment home features 1322 sq. ft.
—21x13 LR, 11x10 D.R. quality carpets and drapes included.
—Master bedroom is 16x13.6 includes 3 pce. ensuite and king size walk-in closet.
—Bright and cheery 3 way exposure, covered parking. Clear title, extra facilities include Rec Room with Billiards, Hobby Crafts and laundry. M.L.S. 18976.
For your viewing arrangements please call:
C. A. CLIFF ANDERSON
384-8124 RES: 477-3994
PAGER 388-6275 — 2342

FAIRFIELD
No. 103 - 1145 Hilda
Superb 2-bedroom home, located on main floor of adult-oriented condominium. Quiet and little traffic. Master bedroom (en suite), large patio off living room-dining room. Top-line appliances in bright kitchen. Excellent carpeting throughout. Covered parking. Price now reduced to $43,900. Make an appointment today to view this; it's so convenient to downtown, to buses, to shopping. BOB CARTER, 598-6143 or 385-2481. MLS No. 18209.

OAK BAY
$38,900
On top floor at 1400 Newport, this 1-bedroom condominium with balcony overlooking treed area and garden, offers seclusion and privacy. Immediate possession. Requires $8000 cash. Vendor will carry balance at 11½%. MLS. Please call Jim Murdoch, 592-4530 or 385-2481.

Swinerton, Stewart Clark, Ltd.

SEASPRAY
PROPERTIES LTD./ REALTORS
727 G Johnson St.

PENTHOUSE SUITE
ROYAL WOODS
Unique architecture and quality finishing combined with 5 acres of fully landscaped grounds featuring: tennis courts, full sized pool and sauna are just two of the reasons this distinctive 1 or 2 br. home won't last long. ONLY $3000 down if you qualify for the B.C. 2nd. Contact.
386-3124 J. COLWELL 479-4670
386-3124 R. D. LAW 478-9474

Century 21
REAL ESTATE
PRINCIPAL PROPERTIES
4088 SHELBOURNE
477-9514

PRESENT
ALL OFFERS
Owner must sell beautiful 2 bedroom condominium. Views from every window. Phone immediately MARGUERITE HOBBS 477-9514 or 592-0022.

DOWNTOWN
THE SAVOY
One block from the Empress across the street from Victoria Gen. Hosp. that is the LOCATION of this one-bedroom plus a den condominium. Beautifully decorated as a show suite by a professional. Included in price of $49,500 is dishwasher, fridge, and stove plus the use of sauna, swirlpool and entertainment lounge. This is a concrete building with hot water heat and private covered parking. Heat is included in monthly assessment of $51. Assume existing mtge. of $31,500 at 11¼% payable $338 PIT. For viewing call Ole Knudsen, 598-2461 or 386-6164.
Castle Properties Ltd.

MARQUEE COURT
OAK BAY
Elegant Oak Bay area for retirement in this 1-bedroom condominium. Features new W-W carpet with a view of front lawn and shrubbery. Situated near front entrance on main floor. Easy access to bus, shopping and 5 minute walk to sealand and park. Very quiet and lovely 6-yr.-old retirement home at $32,500.
477-1841 JIM KRAHN 384-0142
BLOCK BROS. REALTY LTD.

FAIRCLIFF MANOR
This must be the nicest homes in one of the loveliest buildings in town. Unusually quiet and peaceful. This is a two-bedroom unit in superb condition. Look out the balcony to Government House and a glimpse of the sea. There is also a whirlpool. Price $49,500.
477-1841 AL BULL 477-2149
BLOCK BROS. REALTY LTD.

TOP FLOOR CONDOMINIUM
New deluxe top floor condominium in elevator building, first class appliances, drapes and rugs. Quiet, away from traffic, some view. Shopping and transportation nearby. Vacant. Owner anxious to sell.
OZZIE MALLETTE
386-3231 385-2060
BLOCK BROS. REALTY LTD.

ROYAL WOODS
$56,900
McKenzie-Quadra. 2-bdrm., top floor with loft. Super deluxe living. Swimming, tennis, lounge, hobby, etc. See and make your offer.
OLIVE L. MARTIN
386-3231 479-8913
BLOCK BROS. REALTY LTD.

VACANT
3 BEDROOM
Crashed out to sell at only $38,900. Take immediate advantage of this owners need to sell. Others in this complex sell for more dollars, but we have a need for an early sale (MLS).
386-3231 JOHN A. JOHN 477-8096
BLOCK BROS. REALTY LTD.

VIEW OVER CITY AND INNER harbour from Mt. Baker to Sooke Hills, this 1 bedroom suite located 2 blocks from downtown is professionally decorated, $35,000 includes many extras for your comfort. Assume existing mortgage of approximately $27,000 at 10%, $239 per month, if needed second mortgage at 13%. To view call 385-8959 mornings or evenings.

BUYING ON A BUDGET?
Start thinking Condominium, and here is the answer. This is a one-bedroom unit with a den, attractive living room with sliding glass doors on to a balcony. Near Mt. Tolmie in an excellent location, close to shopping and transportation. Elegant building with fine facilities including swimming pool, sauna and games room. Phone DAN NASH at 385-5741 or 477-2078.

$27,500
2 bdrms., spacious, good condition, near shopping plaza, transportation. Outdoor swimming pool! Just great. Sept. possession.
OLIVE L. MARTIN
386-3231 479-8913
BLOCK BROS. REALTY LTD.

258 CONDOMINIUMS and TOWNHOUSES

the Permanent
1125 DOUGLAS ST. and 3647 SHELBOURNE ST.

ROCKLAND SQUARE
Previewing
949 Pemberton Rd.
The Only
TOWNHOUSES
Available in this desirable area. English Manor styling. 3-bdrms., 2½ baths, fireplace, large kitchens with breakfast area. 7 TOP LINE appliances, fenced courtyards. Quality carpeting and appointments. 2-car parking. Landscaped sprinklered grounds, 3 floor plans available, some with basements. Priced from $108,000.
Open for inspection daily Mon.-Sat. 1:30-4:30 p.m.
Detail by calling HERB McDANNOLD or GLEN McDANNOLD at 382-9191 (24 hours). 595-1228.

Lowest Prices
In Town
Two brand new 2-BR condominiums conveniently located at 848 Esquimalt Rd. Priced from $33,900 and including 30" appliances, drapes, carpets, sauna and swirl and hobby room, etc. Up to 95% financing. HERB McDANNOLD or GLEN MCDANNOLD 382-9191 (24 Hr.)

IF YOU PURCHASE
BY AUG. 30, '76
We will include fridge, stove, dishwasher plus washer and dryer.
OPEN 5-7:30 P.M.
955 Dingley Dell. Spacious 2-BR suites with 1½ baths on quiet cul de sac. Prize suites $38,500-$44,000. I live here so just ring No. 101. SOPHIE HARDER 382-9903 (res.) or 477-0141 (24 hrs.) or SID HASLAM 477-1994 or GRAY LAITE 656-5267 or office 382-9191.

Gordon Head
Only $51,900 for this as new 1300 sq. ft. 3-bedrm. townhouse. A 20x40 back yard for the gardner. Owner moving East, so must be sold.

$36,500 Incl.
Fireplace.
Yes, a real cozy wood-burning FP. in this 2-bedrm. suite. Lovely corner location has two balconies. Only $1,850 down.
For further information on the above two ads, please call SOPHIE HARDER 382-9903 or 477-0141 (24 hours.)

Why Rent?
When you could own this six-month-old townhouse. Over 1452 sq. ft. developed. 3 bedrms., 1½ baths, finished rec. room, two sundecks, lots of trees and privacy, corner unit. Complex has large swimming pool and saunas. Includes fridge and stove. BARRY THORNDYCRAFT 477-0141 or 477-8487.

Canada Permanent
Trust Company

Green Acres

3½ Percent
Exclusive Residential
HENDERSON REALTY LTD.
385-9741 (Anytime)

VILLAGE GROVE
OUTSTANDING
VALUE
You have to see this deluxe 2 bdrm townhouse to believe! Located in a park like setting off the old island highway this 1000 sq. ft. unit is both close to shops and transportation, and a steal, at only $44,950.
DAVE RANSON 479-4008

SPOTLESS
TOWNHOUSE
$35,500
3-bdrm., 1½ bath., ww. Shopping bus and schools very close.
385-9741 BUD HUDSON 385-9741

CONDOMINIUM
UNIVERSITY OF
VICTORIA
One large living room, two bedrooms, dining room, nook for washer-dryer. Southerly aspect with large balcony. Includes facilities of rec. room, games room, whirlpool, sauna, bicycle room. Close to UVic and Racquet Club. Asking $44,250.
V.C. WOODWARD
385-9741 (anytime)

OPEN HOUSE
1025 FAIRFIELD
WED.-SAT., 7-4, 7-9
LARGE
FURNISHINGS?
Spacious top quality units in 16-unit adult building.
1. $49,000 — 1 B.R. plus den, gr. floor, patio, 1372 sq. ft.
2. $55,800 — 2 BR's, 3rd floor S.E. corner, LR with fireplace, 1414 sq. ft.
3. $53,000 — 2 BR (large mortgage available), second floor, S.W. corner, LR with fireplace, 1374 sq. ft.
4. $59,800 — 2 BR very large, breakfast area, third floor, front outlook, 1644 sq. ft.
5. $53,800 — 2 BR, 3rd. floor, LR with fireplaces, S.W. outlook, 1384 sq. ft.
To view contact resident salesman No. 103, MLI08404-6, 464-9184, 386-1234 or 479-1667, Cathy Atkins, 479-5427.
J. H. Whittome and Co. Ltd.
Royal Oak Branch

DELUXE ONE-LEVEL
TOWN HOUSES
Adult oriented with two BR., front and rear patios, fireplaces, appliances, rec room with sauna, swirl pool, pool, billiard table. Beautifully landscaped grounds. Only 13 units on two acres. Open for viewing anytime. Priced from $57,900. Phone 477-7071.

3 BEDROOM
CORNER SUITE
1177 sq. ft. corner suite, extra bright. Large living room, dining room with kitchen with stove and fridge included. Extra large balcony with sothern exposure. Large 7x7 storage room in suite. ½ block to shopping centre and 1 block to rec. centre. Just listed at $42,500.
385-7721 Kent Macleod 595-4273
GARDNER REALTY LTD.

STARTERS-AS LOW
AS $1,000 DOWN
New 2-bedrm condominiums in Sunny Sooke.
OLIVE WEBBER
386-3231 384-9267
GAIL JENKINS
478-5561 478-6458
BLOCK BROS. REALTY LTD.

CONDOMINIUM
WANTED
Couple need 3 bedroom Townhouse or condominium in either Esquimalt or Richmond Rd. and Shelbourne St. area of Victoria. Will pay up to $30,000. cash. Castle Properties Ltd. Chris Greig 386-6164 or 479-7995.

WHY PAY RENT?
Two-bedroom condominium. L-shaped living and dining room, all carpet, laundry and storage room, fridge, stove, washer, dryer, drapes. Outside playground and swimming pool. $28,000. 477-4953.

258 CONDOMINIUMS and TOWNHOUSES

TOWNHOUSE
OPEN HOUSE
UNIVERSITY SPECIAL. 3-BED, 2-BATH, 2 STOREY TOWNHOUSE WITH SEPARATE DINING, DEN WITH FIRE, AND PRIVATE BACKYARD. AT ONLY $55,000. THIS END UNIT IS PRICED TO SELL AND INCLUDES 3-TOP LINE APPLIANCES. OPEN HOUSE SATURDAY 2-4 P.M. AT No. 14, 1741 McKENZIE. CHECK THE PRICE AND SEE YOU SATURDAY.
BRIAN RIPLEY, BUS. 592-2431, RES. 598-5643.
LANSDOWNE PROPERTIES LTD.

NEWSTEAD REALTY LTD.
1637 FORT ST.
3200 QUADRA ST.

IN THE CITY
Immaculate townhouse with new carpet, remodelled kitchen and laundry. Private enclosed patio, lovely garden, full length double wall-to-wall drapes, 1½ baths, 3 bedrooms, loads of storage, dishwasher. Your dream home for $9,900. MLS 17399.
PHONE TODAY
HARRY GRAY
598-5166 477-9967

KNOWLES REALTY LTD.

OAK BAY
TOWNHOUSE
$55,500
Attractive cedar siding and brick exterior, and private inner courtyard; this two-bedroom, 1½ bath, townhouse is available for immediate possession. Asking $55,500 with appliances included. To view call:
KEN PORTER
384-8101 656-5235

Century 21
REAL ESTATE
PRINCIPAL PROPERTIES
4088 SHELBOURNE
477-9514

Gordon Head
Townhouse
3 Bdrms, 2 baths, 1700 sq. ft. of spacious family living. Price $55,000. This townhouse must be sold — call today! SCOTT MUNRO 477-2803.

BICKERTON
COURT
PRACTICAL LUXURY can be yours in this large 2-bedroom condominium, across street from Beacon Hill Park and only a short walk from Dallas Road. Large swimming pool, indoor, also, roof promenade deck and view room. For entertaining a Polynesian room is available. Suite is wall-to-wall throughout. Plenty of parking available, either under cover or open. Asking $62,500 but offers invited. For more information or to view call:
O. DOUGLAS OR E. WILKINSON
382-4251 (anytime)

OPEN HOUSE
FRI. 6-8:30
201-2910 COOK ST.
SPENCER CASTLE
SACRIFICE, PRICE REDUCED TO $64,500
Ken Highton
385-7761 24 Hrs. 479-6945 Res.
D. F. HANLEY AGENCIES LTD.

WATERFRONT
OPEN HOUSE
SAT. 1:30-4
103 - 1540 DALLAS ROAD
Unique new listing featuring ocean views, no step entrance, 2 bedrooms, living room with fireplace, separate dining room, big kitchen, washer and dryer in suite, thermopane windows and covered patio. MLS. Please call JIM MURDOCH, 592-4530, Swinerton, Stewart Clark, Ltd., 385-2431.

TOWNHOUSE
$37,500
For a 1½ bdrm., 1½ bath townhouse, this is best buy in Victoria. It is end unit, pool is close by, and children are welcome. Early occupancy. Wilfred Davis 479-1667 or 658-8884.
J. H. Whittome and Co. Ltd.
Royal Oak Branch

3 BEDROOMS
2 BATHROOMS
WALL-TO-WALL
RANGE, FRIDGE,
DISHWASHER
Newly completed townhouse, high location, sweeping views. Just minutes from town. Excellent buy at only $48,800. To view phone
C. H. HOLLAND REAL ESTATE
620 View 592-9784 or 386-1616

$29,900
Attractive 2-bedroom, 2nd level townhouse condo suite. W.W. on spacious living room. Nice balcony. For information please call: MLS 18873.
R. JOHNSON W. MICHAELS
RITHET AGENCIES LIMITED
714 Fort Street 382-4251

OPEN TOWNHOUSE, 1-4
UNIT 12, 1741 McKENZIE AVE.
3-bedroom deluxe unit with family room and fireplace, only $55,900. Clear title. Trades or terms arranged.
DOUG PAYNE 383-4819
BOWDEN REALTY 383-5524

LIKE NEW 2 BEDROOM TOWNhouse close to all conveniences, large first mortgage at 9½%. No. 2 4058 Corners Place (end of Kenneth off Quadra) asking $39,900. 479-8344 after 4 p.m.

SOOKE WATERFRONT CONdominiums, new 1 and 2 bedroom units, beautiful location. $30,000 and up. For details call 382-4540 or 479-5744.

1-BEDROOM SEAVIEW CONdominium in Oak Bay, well-maintained block with quiet park-like grounds. Close to sea, park, shop and bus, 598-3454. $32,900.

BY OWNER, $35,500
Almost new, large 1-bedroom condominium, Gordon Head location. Close to shopping and transportation, 656-3258.

258 CONDOMINIUMS and TOWNHOUSES

COMMODORE
141 BUSHBY
OPEN HOUSE
Mon.-Fri. 1:30-4:30 and 7-9
Sat. 1:30-4:30
Live within the sight and sound of the sea. A different design for people with style in mind.
The Commodore provides everything for comfortable easy living:
—2 bedrooms
—2 bathrooms
—glassed in balconies
—fireplaces
—five Moffat appliances
—only steps to downtown bus service
—Located on a quiet residential street
—Priced fro m$54,900 to 64,900
For further infoimation call:
RICK KINNIS
386-6796 or 477-9294

CAMBELLA
VILLA
229 ONTARIO ST.
OPEN HOUSE
Mon.-Fri., 1:30-4:30 and 6-9
Sat., 1:00-4:30
Priced from $56,450
Cambella Villa Townhomes offer these features:
—all with three bedrooms
—large master bedrooms
—large living rooms
—two bathrooms
—covered parking
—ample storage area
—all homes plumbed for washers and dryers
—stove and fridge included
—heating is individual electric
—walking distance to towntown, ocean beaches, parks, shopping and the Parliament Buildings
—located in the heart of James Bay
—Exclusive sales agents
WESTMONT REALTY LTD.
920 HILLSIDE
386-6796

david burr LTD.

655 FORT ST. 384-9335
Immediate possession on this 2-bedroom condominium, 2 private patios overlooking the Sooke Hills. Utility room with washer and dryer in the suite. Locker space on the same level. Common areas include recreation room, sauna, whirlpool and covered parking. Vendor will consider all reasonable offers on the asking price of $46,900.
DON ROBBINS
384-9335 384-9072

FAIRFIELD
Near new 1-bdrm. main floor condominium suite on quiet Hilda Street with huge patio. No steps, close to all kinds of shops, beach and park. Let me show it to you. MLS. LORETTA HOGART — 592-3537 or 592-2407.

ROYAL WOODS . . .
Has the facilities of an indoor swimming pool and tennis court. For the active young family an ideal location in a near country like atmosphere. A large one bdrm. and den suite overlooking a lovely garden. Convenience packed kitchen. Generous room sizes, beautifully appointed throughout. Monthly assessments only $43.50. Real value at $39,000. M.L.S. Call STAN SAUNDERS 592-2407.
WHYTE and GOWER
OAK BAY PROPERTIES LTD.
2227 Oak Bay Avenue

BY OWNER, 3-BEDROOM CONdominium for sale or rent. 383-4905.

265 HOUSES WANTED TO BUY

SINCERE CLIENT
REQUEST
1. Oak Bay Character home. Must be at least 4 bedrooms preferably more, on large lot.
2. Blenkinsop — Mt. Douglas — Glendenning area. Good sized property or small acreage allowing a new structure or having an existing older home.
Price ranges between $85-$150,000 depending on location and condition. If you are considering selling a property of this type please call JEANNIE DEWHURST 384-6001 or 477-6040 for a confidential discussion. The Royal Trust Co.

MUST BE GORGE
OR BURNSIDE
Middle aged couple would like to re-locate closer to town. They need a 2 bedroom full basement home with room for a dining suite. Will pay up to $85,000. Cash. Call Chris Greig, 386-6164 or 479-7995. CASTLE PROERTIES LTD.

GORGE or
FAIRFIELD AREA
I have clients with $15,000 down, looking for 2 or 3 bedroom well-built home, will pay up to $58,000. If you can help, call Rick O'Kane, Bus. 386-6164, Res. 386-6257. CASTLE PROPERTIES LTD.

THIS LADY WILL
BUY
Urgently requires a small rental or two or three suites where $15,000 investment will cover mtge. without subsidizing. Up to $80,000 if necessary. Ben Greig, 598-3105 or 386-6154.
Castle Properties Ltd.

GLANFORD AREA
Family of 4 requires 3-bedroom home preferably in Glanford area, but will consider other good areas, will pay up to $60,000. If you are considering selling this type of home, Call Rick O'Kane, Bus. 386-6164 or 386-6257.
Castle Properties Ltd.

CASH PURCHASER
Wishes to invest in two or three-bedrm. homes up to $50,000. For quick decisions call STANELAND JOHNSON or SHANE BEFURT 386-8871 or 388-6275. PAGER 574 (24 hours.) NEWSTEAD REALTY LTD.

VIC WEST
I live in your neighborhood and will consider purchasing your home, or selling it for you, in either case you get the best service in town. Call Gerry Finnigan 386-6164, (24 hrs.) or res. 383-4739. CASTLE PROPERTIES LTD.

SMALL FAMILY
Require 2 or 3 bedroom home preferably with only a few steps. Up to $59,000. Will be cash to vendor. Urgent. Irene Dalziel 477-6380 386-6164. CASTLE PROPERTIES LTD.

INSTANT CASH
Investor will pay on the spot CASH for homes in need of repair for rental purposes. Up to $40,000. Call Bob Kohlruss, 598-7689 or 386-6164. CASTLE PROPERTIES LTD.

YOUNG COUPLE
With approx. $10,000 down are looking for a solid 2-bedroom home up to $55,000 in the greater Victoria area. If you can help phone Tom Raig at Castle Properties, 386-6164 or 383-9838.

WANTED
Two- or three-bedroom house in good area. Must have dining room with or without bsmt. Up to $65,000. Call in confidence, Ole Knudskov, 598-2461 or 386-6164.

LADY INVESTOR
Urgently requires small house for rental purpose. Any nice area up to $50,000. Ben Greig 598-3105 or 386-6164. CASTLE PROPERTIES LTD.

CASH FOR OLDER HOMES needing repair for rentals. Phone 652-1562 anytime.

REQUIRE NO-STEP, LEVEL ENtrance, main floor, 3 bedroom, 1½ bath, garage. 385-7390.

265 HOUSES WANTED TO BUY

Small Family
Urgently need 2-, 3-B.R. home for wheelchair lady. Price up to $59,000 cash. Close to shops. Call ELSIE O'BRIEN, 477-0141 or 477-5470.

Canada Permanent
Trust Company

$7,000 PLUS CAR
('72 Mercury V-8 auto.) as down payment on house suitable for rental-investment. Call Ted (479-1479), Bowden Realty, 383-5524.

268 LISTINGS WANTED

SHAWNIGAN REALTY LTD.
Shawnigan Lake 743-5311
LIST YOUR
SHAWNIGAN, COBBLE HILL
OR MILL BAY PROPERTY
with
743-5311 JOHN ... EMA 743-2607
743-5331 MARIE MALBON 743-5145
Call Collect Anytime

HELP,
HELP
I have sold all my house listings and desperately need two, three or four-bedroom homes in any area, for quick price appraisal call:
RUSS FITZSIMMONS
386-3231 477-2412
BLOCK BROS. REALTY LTD.

URGENT
Langford, Colwood, Sooke area. Vacant lot or small house or small acreage. Client waiting. 479-1667, Edith Gutemar, 598-7053.
J. H. Whittome and Co. Ltd.
Royal Oak Branch

270 EXCHANGE REAL ESTATE

APPROXIMATELY 2½ ACRES 5 minutes from city centre. 8-10 large building lots in near future. 1 has been approved for building. Total value $125,000 accept low down payment. Vendor will carry balance with no interest. Will accept 1st 2nd or 3rd mortgages. House, duplex, apartment accepted as trades, all offers considered 382-8419.

LARGE OAK BAY HOUSE, value $60,000 for cheaper house, condominium, or land. Phone 595-4096.

271 LOTS FOR SALE

SEAVIEW
CURTEIS
POINT LOTS
The uplands of North Saanich. Reasonable taxes. Beautiful trees. Facing south. Ample wells. 0.6 acre, $39,900 PLUS 0.713 acre, $49,900. Call regarding work already done on these choice lots in elite area, with deer in your own backyard. MLS.
MABEL CRACK
385-7761 24 hrs. 658-8594 Res.
D. F. HANLEY AGENCIES LTD.

SEABOARD
PROPERTIES LTD.
7173 WEST SAANICH RD.
BRENTWOOD BAY 652-1141

BRENTWOOD BAY
Large level country lot, ready to build on. Close to all amenities. Price $29,000.
652-1141 Al Vickers 652-2257

TIRED OF LOOKING
Let us build your new home to your plans or we will assist you with planning a home on one of our Gordon Head Lots.
KEN WRIGHT 598-2183
ARNOLD MARR 477-6233

BUILDERS LOT
$26,300
Sewer, storm and water to lot line. Located on McKenzie Avenue near Borden Street. Try your terms. MLS 19020.
RICK KINNIS 477-6394
WESTMONT REALTY
920 Hillside
386-6796

METCHOSIN
SEA-VIEW
Looking for a healthful, quiet environment not too far from town? 90x200 building lot with Olympic Mtn. view. Easy beach access enables you to dig clams, watch swiftsure, picnic on sandy beaches or beachcomb year round. Asking $36,900. Serious buyers only please. Call 478-5763 (owner).

BUILDING LOT
Last one in the attractive wooded corner of Quadra and Lodge. It is 8300 sq. ft. with 73 ft. frontage. Build your own or we will build to suit. Price $27,500.
WILFRED DAVIS
479-1667 658-8884
J. H. Whittome & Co. Ltd.
Royal Oak Branch

3 LOTS
GORDON HEAD
Building permit and plans available with 1 lot, complete the other 2 when ready. Try your offer on the asking price of $90,000 for all 3. Could be purchased separately. Call:
477-0191 RAY TILLYER or 477-1650
JUDY JOHNSON
Royal Trust Real Estate Dept.

SHAWNIGAN
4 LOTS $16,000
On the west side of Vivian and Sarita Road. Well required. Beautifully treed. MLS. 18844.
R. JOHNSON W. MICHAELS
RITHET AGENCIES LIMITED
714 Fort Street
382-4251

16 LOTS
In Gordon Head off Kenmore. Lots minimum 7500' up and are fully serviced. Some with sea views. For further information contact 386-2261, 9 a.m. to 5 p.m.

ARDMORE LOT
Approx. ½ acre lot on Madrona Trees. Owner must sell. Asking $29,900. MLS. Call Frank Wills, 598-3244.
JACK MEARS OAK BAY REALTY

BUILDERS
Six choice lots in Gordon Head off Tyndall near Ash. Building permits now available. 658-1112, 598-4371.

WILLIS POINT, SPECTACULAR views ½ acre $28,500. Call A. Klenman 592-9771 — T and C Realty. 382-7276.

BUILDERS
5 lots in Nanaimo sewer and water $15,000 each. 478-5243 evenings.

LARGE LOTS
On Cedar Hill Crossroad
Ready to build on.
384-5016 or 382-4322

TWO ONE-THIRD ACRE LOTS, North and Shawnigan Lake, in village. Serviced. 478-2266 anytime, 478-1134 evenings.

SOOKE, ATTRACTIVE SPACIOUS properties, 2 to 3 acres, partially wooded. 642-5508, 642-4186.

BUILDING LOT, 67 LINDEN Ave., ½ block from ocean. Plans available. $33,900. 386-6965.

DEEP COVE, VIEW LOT, $21,000.
652-1777.

.72 ACRE TREED LOT. COBBLE Hill $17,900. 478-3241.

RESIDENTIAL BUILDING LOT in Oak Bay, $36,500. 595-1325.

LOT FOR SALE. 50X138, HOLDing property, $7,500. 477-4765.

271 LOTS FOR SALE

Green Acres
HENDERSON REALTY LTD.
385-9741

TWO
EXCEPTIONAL
BUILDING LOTS
$28,900 EACH
Good view near Butchart's Gardens. All services in. Road paved.
479-3849 BUD HUDSON 385-9741

WATERFRONT
ONLY ONE LEFT
REDUCED TO
$55,000
Near Swartz Bay. Sweeping views of Satellite Channel and Gulf Islands. All services in and road paved. $57,900 and $59,900.
479-3849 BUD HUDSON 385-9741

LOT WITH VIEW
Watch the ferries at Swartz Bay ½ acre lot in quiet cul de sac. Ready to build on. $35,900.
BOB GIBSON 658-5153
BILL McCARTER 592-3970

Century 21
REAL ESTATE
PRINCIPAL PROPERTIES
4088 SHELBOURNE
477-9514

LAKEHILL
Large possible duplex lot $37,900.00. ROSS or MARION 477-9514, 388-6275 Pager No. 2813, 652, 2736.
CENTURY 21 —
Principal Properties Ltd.
4088 Shelbourne St.

BUILDERS
Gorge at Burnside. Here's a good opportunity to duplex, two very good older homes and create a vacant lot (50x116) for your new house (duplex possible). Price of two existing houses and lot $123,000. For appointments to view call Al Trelford 386-3128 (24 hrs.) MLS 19036-7.
CENTURY 21
J. D. BOSDET LTD.
386-3128
120-727 Johnson Street

THINKING
of
BUILDING?
I have 2 lots off Majestic Drive. Fully serviced. 10% down. $28,400-$28,900.
OR
Fully serviced and NHA approved building lot at intersection of Cedar Hill and Shelbourne (Mt. Douglas Park) for $29,500.
For further information call:
KNOWLES REALTY LTD.
Bill Knowles
384-8101 Res. 656-3779

EXECUTIVE LOT
Secluded 60'x163' with all services including a driveway, rocky at the back, lawn and mature trees on site in Cedar Hill Cross Rd. area. Priced to sell at $32,500. Can be purchased on builder's terms. Contact Ross Owens at 382-4246 or 479-7725.

SEWERED LOTS
DUNCAN, B.C.
$14,800. TERMS AVAILABLE
11 lots remain not sold in our subdivision located Somenos Rd. at Hawkes Boulevard. For further information or plan of subdivision please call Len Thomas Sr. at Douglas-Hawkes Ltd., 990 Blanshard St. Ph. 384-7128 or residence 478-1720. Courtesy to fellow agents.

SECLUDED
WATERFRONT
LOT
Located on Peninsula. Vendor very anxious so worth looking into. MLS. Call
BOB HAMILTON
386-2911 656-4692
Homefinders, Wall and Redekop

.56 ACRE
$32,000
Lovely country atmosphere. C. Saanich area. Good garden soil. Tall trees at building site. Mountain view. On Mun. water. What offers?
GERRIT KLOOTWYK
386-3231 384-8075 pager 481
BLOCK BROS. REALTY LTD.

GORDON HEAD
Fully serviced, 6 to 9000 sq. ft. lots. A stones throw from UVic. Ready to build now. Lets build your dream home, move in for summer. Plans available. Tell us about yours. Call Ken McCandless, Kasapi Const. 386-6191, 478-4606.

SMALL BUILDING COMPANY has 75'x145' lot in one of Gordon Head's more beautiful areas, complete plans for a large 4-bedroom home; or we will custom build to suite your individual specifications. To enquire, please phone Specialty Woodwrights at 477-3910.

BROADMEAD
In the best location on Broadmead. Seclusion with extensive seaview. Lots facing on Mt. Baker. Well elevated in quiet cul-de-sac. Many mature trees. 944 Deerwood, turn left off Amblewood. Broadmead plans available. Offers. 477-9857.

LOTS of LOTS
Located in Broome Hill subdivision these are perhaps the last lots available and are well priced from $15,000 to $16,500. Building permits available.
MIKE MYERS 478-5561, 478-6349
BLOCK BROS. REALTY LTD.

HOLDING LOT
62x136, high and dry, no services in but available. Best offer takes it. Asking $7,500.
RUSS FITZSIMMONS
386-3231 477-2412
BLOCK BROS. REALTY LTD.

TREES!!
LAKEVIEW!
HIGH LOCATION!!
7100 plus sq. ft., prime building lot. 592-2301 Ron after 6:00 p.m.

FOR SALE BY OWNER
.53 acre, heavily treed, fully serviced, mountain view lot near Shawnigan Lake. Many extras. 477-0754 evenings for further information.

LAKEHILL
Fully serviced view lot, off Lakeview Avenue, 60 x 110, price $30,000 with excellent terms.
479-2976.

GORDON HEAD, 2 ADJOINING lots, close to Majestic Park, all services, builder's terms. Asking $27,900 each. Details 477-1109 or 477-4994.

DEEP COVE
Beautifully treed site 0.51 acre. Well. On Chalet Road. Cove view. Asking $36,000. 383-9788.

TWO LOTS, 66X120, ON HOLland Road, Cobble Hill Village, $22,000 for both. Unserviced. 112-743-5773, evenings.

11,000 SQ. FT. LOT, MCKENZIE and Braefoot, level, serviced. 382-2695, after 5 p.m.

273 PROPERTY FOR SALE

DEVELOPERS ACT FAST:
3.5 Acre parcel in Langford area ripe for development. Many possibilities and priced right at $110,000. This is a serious offering of this nearly clear title property. Good 3 bedroom full basement home included. Contact Cliff Eshom for further information. 384-0381. Wills and Wonnenberg Realty Ltd.

273 PROPERTY FOR SALE

ACREAGE AND LOTS
PRICED TO SELL
1. 13 acres at Sheringham Point. Truly spectacular, diverse property with wonderful sea views. Many building sites. True privacy. Asking $35,000.
2. One acre of beautiful waterfront on Saturna Island — easy building. Terrific views. Water and hydro on the road plus possible driveway. Asking only $21,900.
3. Shawnigan Lake building lot. Water and power on the road. Building site cleared. Just a short distance to the lake. Asking $16,950, but very much open to offer.
For the above properties call PETER BARDON 592-2431 Lansdowne Properties Ltd.

100 ACRES
METCHOSIN
Very desirable property in an excellent area. For further information call:
APARTMENT ZONED
PARKSVILLE
Two one-acre lots, ready for building, high view property. All services available. For further information call:
JOHN F. COLWELL
388-6454 592-9828
REALSPAN
PROPERTIES LTD.

274 PROPERTY WANTED

WANTED
SUBDIVISION
DEVELOPMENT
PROPERTIES
IMMEDIATE CASH OFFERS AVAILABLE
ANY SIZE ACREAGE CONSIDERED IN GREATER VICTORIA AREA
CALL
GARY MEYER
385-6211
ENGINEERED HOMES LIMITED

Western HOMES Ltd.

APPROVED DUPLEX
BUILDING LOTS
WANTED
G. W. Bentham
386-3494 (24 hrs.)

VANCOUVER
ISLAND
Require large or small properties for development have developers and builders available. For quick action call:
RUSS FITZSIMMONS
386-3231 477-2412
BLOCK BROS. REALTY LTD.

COMING FROM ENGLAND, MY clients need 2 to 5 acres with residence and suitable for greenhouse and horse. To $100,000.
Also lot in Gordon Head.
Mary McGuire Donna Valikoski
479-7668 385-8784 24 Hrs.
Douglas Realty Ltd.

CASH! ! !
PROPERTY SUITABLE FOR SMALL TOWNHOUSE DEVELOPMENT OR DUPLEX. MALEN CONSTRUCTION CO. LTD. 658-1122 ANYTIME.

APT. SITE
Builder requires 10,000 to 100,000 sq. ft., even more for immediate development. Phone now. Kasapi Construction, 386-6191.

WANTED TO LEASE: APPROXImately 1-2 acres, zoned for light industrial, within reasonable radius of Victoria. Reply Attention: B.H.N., P.O. Box 961, Victoria.

PROPERTY TO LEASE OR BUY to locate mobile home, serviced or otherwise. Write 1714 Braid Rd., Delta, B.C. or phone 943-8566.

ONE OR MORE ACRES REquired. Saanich, Sooke area. Will pay cash. 388-6757.

280 ACREAGE FOR SALE AND WANTED

P.R.B.
P. R. BROWN
AND SONS LTD.
"The People to See"

ARDMORE
2 lots — side by side — each lot is almost one acre — level and treed — good road frontage. Prices $32,500 and $31,500.
JOHN EVANS 477-4452
385-3435 K. O. MOORE

1.45 A'S, $120,000
Between Victoria and Sooke. Rugged wilderness with a stream. Vendor will carry.

2.48 A's with 22' cabin, $42,500. Clean, unspoiled area with ocean view on Whiskey Pt. Rd. near Mill Bay. Offers invited. Must be sold. Vendor will carry.
ROY ANDERSON
385-3435 Off. Res. 477-5057

6 ACRES
Cleared level acreage N-S exposure. Suitable market gardening or horses. 3 bdrm. modernized home and outbuildings. $110,000.
PLUS:
ROYAL OAK
Close in, this desireable farm has unlimited possibilities. The large older home overlooks the 3 acres of cleared property. Several outbuildings include barns with 11 stalls — presently boarding horses. Asking $150,000. Excl.
Mary McGuire Donna Valikoski
479-7668 385-8784 24 hrs.
DOUGLAS REALTY LTD.

77 ACRES, 4,000 FT.
SHELTERED
WATERFRONT
On North Pender Island Road and power through property. Numerous dug wells, fruit trees and farm house and building. Going very reasonably at $4,500 per acre, get a group of 10 people and each would have 7.7 acres waterfront for only $34,200. MLS.
384-8031 BUD ZUCK 598-7215
The Royal Trust Co.

"PRICES SLASHED ON RIVERfront acreages — 11 parcels of Riverfront from 5 to 13 acres, and priced from $25,000 to $33,000. located on Tsolum River, 10 miles N. of Courtenay. Easy terms with 20 per cent down and bal. at 12 per cent with 5 yr. term. Call Duke Schiller at 334-2203, or write Black Bros. Realty Ltd., 449-5th St., Courtenay, 334-3111."

COBBLE HILL
22.4 ACRES
$54,900
Freddy Starke 386-6164
Castle Properties Ltd.

5 ACRES
SAANICH PENINSULA
Located on Wallace Dr. with 250 ft. road frontage, this beautiful treed property has good building sites, flowing well, "25 gal. per minute," and perk tested. $75,000. By owner. 383-6176, Evenings.

2.03 ACRES
This building site is located within 5½ mile radius of town, only 1½ miles from Royal Oak Shopping Centre. Asking $51,000.
477-1841 DANNY MASSEN 478-7008
BLOCK BROS. REALTY LTD.

Required in the Sooke Area, up to 15 acres of good land. Will pay all cash. Call at once to
P. G. JACKSON LIMITED
1070 Douglas Street 388-6107

BY OWNER, 1 ACRE IN DEEP Cove, North Saanich. Secluded location, park-like with some clearing and an assortment of large trees. 656-1758.

BY OWNER, 1.3 ACRES. NICELY treed, $20,500. 743-5039.

280 ACREAGE FOR SALE AND WANTED

7.6 ACRES
$37,500
SHERINGHAM
POINT ROAD
The vendor has started to clear the building site on this gently rising acreage to take advantage of the views of the Straits and Olympic Mountains. 431 ft. of road frontage, on phone and power. Water should be no problem here. If you want quiet seclusion come out and view this new MLS listing with me. Call anytime. Bill Kozek 386

293 GULF ISLAND PROPERTIES

SINCE 1887
Pemberton, Holmes Ltd.

1000 Government St.

GULF ISLANDS BRANCH

Box 929, Ganges, B.C.
537-5568

SALT SPRING ISLAND

WATERFRONT — A delightful home in a secluded setting facing south over Ganges harbour. 4 BRs, 3 fireplaces. Large rec. room, many extras. $123,500.
MLS 18081
A. G. BOULTON 537-2624

OVER AN ACRE — Of choice low banks, ocean frontage. Pebble and sand beach. Views of Mt. Baker. On piped water and hydro. $42,900.
J. DALE NEILSON 537-5161
J. C. JAVORSKI 537-2832

$1900 DOWN PAYMENT

on a brand new quality built

$43,900 HOME

with 3 bedrooms or 2 bedrooms and studio, thermopane sliding glass door leading to sundeck with fantastic views.

Just one block from the ocean and a sheltered cove, deep sea anchorage for your boat or peaceful beachcombing.

This home is stone-faced with heatilator fireplace and large storage space LOADS OF KITCHEN CUPBOARDS. Concrete driveway to the road. 200' by 120' cleared lot. Minutes to shopping, golf course and schools.

Builder will help with a low interest second mortgage.

You want a home,
I want to keep building—
Make me an offer.

Grantville St. at Walker Hook on Saltspring Island. 656-3505 or 537-5827.

HIDEAWAY SECLUSION
Loft type Chalet cottage, great for weekending, walk to ferry. View of sea.

CAMPBELL BAY
Waterfront prize, 2 bdrms., has shore to float moorage. Offers wanted.

WATERFRONT ACREAGE
Incomparable view location, 300' low bank. The last of a kind.

UNLIMITED SELECTION
Up to 6.9 acres and other walk to beach locations as low as $5,500. Call Mayne Island, R. GIRAUD collect 539-5537.

MACAULAY NICOLLS
MAITLAND and CO. LTD.
1730 Marine Drive 926-6811 anytime

HORNBY ISLAND
Robin Fells, founder-builder-manager of Wickaninnish Inn at Long Beach until expropriated two years ago, travelled 35,000 miles in 1974 looking for a new homesite. He found it on this beautiful Gulf Island, but had to purchase the upper 100 acres of the Kniefel farm, much more than needed. He has now built his new home and divided the land into 10 lots from 5 to 15 acres in size, all selling for $30,000. So take a leisurely walk along the private access road through first-growth firs and Garry Oaks and if you like what you see, get in touch. You'll find them past the co-op., first left turn off Strachan Road. Have a nice walk.

NORTH PENDER WATERFRONT
Just 4 years old, this picturesque A-Frame nestles among tall evergreens on approx. ¼ acre of park-like grounds and fronts on Magic Lake. Relax and enjoy the privacy and charm of nature with all the comforts of home. The many extras included in the price of $39,000 make it possible to move right in. My pleasure to show.
656-5584 SHERRY KAYRA 479-7293
BLOCK BROS. REALTY LTD.

FOR SALE ON TEXADA ISLAND, 3-bedroom home, rent for $150 per month. You have power, your own sewer system, plus hooked up to the town water. It has a basement, plus 3 partially landscaped lots. This home has been appraised at $26,500. Must be sold by September 1. Try your offer at $16,500 or over. For further information, 385-4045, after 4:30.

.5 AC. FULLY SERVICED
N. Pender View Lot. $19,000. MLS.
THE ZIEGLERS
595-5171 592-1768
384-8075 (PGR 310)
CANADA TRUST

SAVARY ISLAND
Ocean view, lot 16, block 31, district lot 1376, plan 2714, lot size 50' frontage, 292' depth. Desirable ocean frontage with southern exposure, sloping sand hill to sandy beach. Asking price $10,000. Contact 753-3017 evenings.

BY OWNER
2 bedroom home on Protection Island. Full price $14,000 includes some furniture and appliances. Existing mortgage of approx. $5,000 is at 8¾%. Only $75 per month. Phone 112-758-9974.

GABRIOLA ISLAND
Spacious back to front split-level home, as new. Cedar beamed ceilings, floor-to-ceiling fireplace, all carpeted, finished rec. room. Immediate possession. Only $48,500. Call owner 112-247-8852.

GALIANO, THREE 10 ACRE lots near golf course and store and ferry terminal, treed, main road. For more information, reply Victoria Press, Box 78.

RUXTON ISLAND
Almost waterfront. ½-acre. Arbutus, Dogwoods, etc. Good well, sheltered beach. Asking $14,900. 748-2958 after 6. (Duncan.)

294 MAINLAND AND OUT OF PROVINCE PROPERTIES

mann
T. L. Mann and Associates Ltd.
387 ACRES
LAKEFRONT
29 miles west of Prince George. Good roads all the way to property situated on Saxton Lake. For more info and appraisal, call
LORNE PEASLAND
Bus 598-5144 Res. 384-9515

COSTA RICA
PACIFIC OCEAN
VIEW SITES

10 acres and larger
Excellent outdoor life
and easy living.

TERMS AVAILABLE

Details:
C. Neal
666 E. Northwest Hwy.
Palatine, Ill. 60067.

SEAMOUNT ESTATES
PORT ANGELES
WASHINGON

Spacious homesites with lovely evergreen trees in SEAMOUNT ESTATES Port Angeles most NATURALLY BEAUTIFUL subdivision. Prestigeous homes — winding streets — underground utilities. Woodsey, water or mountain view lots. Price $7600 up. Write Gene McWilliams, Owner, 818 Seamount Dr., Port Angeles, Wa. 98362, phone 206-457-5670.

LARGE PARCEL OF PRIME land available in Scottsdale, Arizona. Unique opportunity due to plan city zoning upgrade. Attractive terms. Require substantial investor. Call now for details. 658-8330.

ONE BEDROOM FURNISHED unit on beautiful Lake Southerland 17 miles from Port Angeles. $22,500. Call Estes Realty, 457-8593.

Deaths and funerals

305 DEATHS and FUNERALS

HORNE — On August 8, 1976, Thomas William Horne, age 87 years, predeceased by his daughter, Ida, February 12, 1976; survived by his loving wife, Beatrice, one son, Gerald, and daughter-in-law, Irene. Also one son-in-law, John Warnick of Regina, four grandchildren.
Private funeral service was held, Forest Lawn Directors in charge.

LAKE—Joan Louisa Lake of Deep Cove, Sidney, B.C., suddenly, on August 10, 1976, born in Fremantle, Australia on September 12, 1907. Survived by her loving husband, Henry James, at home; sons, Richard W. and wife, Robin of Kingston, Ont. and John S. H. and wife Pamela of N.S.W., Australia; five grandchildren, Katharine, Richard, Henry-John, Brian and Fiona and her sister, Dorothy Rowlands, Perth, Western Australia. Service in the Holy Trinity Anglican Church, Patricia Bay, B.C., on Monday, August 16, 1976 at 3:00 p.m. Rev. Robert Sansom officiating. Arrangements by the Sands Funeral Chapel of Roses, Sidney, B.C.

McKEEVER — Passed away in Victoria, B.C. at the Royal Jubilee Hospital on Wednesday, August 11, 1976, Mr. Wilbert (Webb) McKeever of 1029-440 Simcoe St., aged 73 years. He leaves his loving wife Anne; one brother, Arnold of Kelowna; two sisters, Mrs. E. (Carrie) Tronsgard of Edmonton, and Mrs. B. (Helen) Hubert of Winnipeg; numerous nieces and nephews. He served with the C.N.R. for 50 years, retiring in 1968.
Accompanied to Edmonton, Alberta for the funeral service at 1:00 p.m. at Park Memorial on Saturday, Aug. 14. Interment at the Edmonton Cemetery. McCall Bros. Funeral Directors, Victoria in charge of arrangements.

SAVILLE—William Leonard in Victoria, B.C. on August 10th, 1976, age 78 years, born in Leeds, England. He leaves his sister, Katharine Sleigh of London, England, nieces and nephews in England, South Africa and Australia, also nieces Mrs. Roger (Dorothy) Mann, Mrs. Hugh (Marguerite) Fraser, and nephew George Richdale all of Victoria.
Funeral Friday, August 13th, at 1 p.m. in St. Saviour's Anglican Church, Victoria West. Reverend John Vickers officiating (cremation). Flowers gratefully declined, those so desiring may contribute to the Salvation Army's Matson Lodge, 847 Dunsmuir Rd. Arrangements by FIRST MEMORIAL SERVICES LTD.

SMETHURST—In Sidney, B.C. on August 11th, 1976, Mr. Joseph Howard Smethurst, aged 62 years. Born in Lancaster, England, a long-time resident of Sidney and North Saanich, late residence 9842 Resthaven Dr. He leaves his loving wife, Elsie, at home; son, David, and daughters, Lynne and Jean Levar, Sidney, B.C.; brother, Sydney, Victoria, B.C. and sister, Marjorie Bosher, Sidney, B.C.
Service will be held in Sands Funeral Chapel of Roses, Sidney, B.C. on Friday, August 13th, 1976 at 11:00 a.m. Rev. Robert Sansom officiating. Flowers gratefully declined. Those so desiring may contribute to the Victoria Cancer Clinic, 1900 Fort St., Victoria.
SANDS—SIDNEY

STUART — Alexander Graham Robert of 1247 Rudlin St., Victoria, B.C. on March 12, 1976. Private cremation took place. A memorial service will be held on Monday, August 16, 1976 at 11 a.m. in McCall's Family Chapel. Mr. A. Eburne will conduct the service. Flowers gratefully declined, memorials, if desired, may be made to the Canadian Cancer Society, 857 Caledonia Ave.

WALDON — Dr. Harold Vincent of West Vancouver and formerly of Vita and Winnipeg, Man., on August 9, 1976, aged 80 years. Survived by his loving wife, Willard, sons, Tom in England, the Rev. Donald of Edmonton, daughters, Mrs. Paul Nibbelink (Elva) of Issaquah, Washington, Mrs. Norm Peterson (Maryann), of Winnipeg, Mrs. Bentley Le Barron (Beth) of Errington, B.C., fifteen grandchildren, four sisters and two brothers.
Memorial service, 2 p.m. Thursday, August 26 in the North Kildonan United Church, corner of Brazier and Pentland Sts., Winnipeg. Cremation. Flowers gratefully declined, in favour of donations to the Mission and Service Fund of North Kildonan Church. Arrangements through First Memorial Services Ltd.

WHITTAKER — Frank of Victoria, at Royal Jubilee Hospital on Aug. 11, 1976, in his 72nd year. Survived by his loving wife Gladys; two sons: Edward (Van.), Charles (Victoria); three granddaughters; also one brother, William in England. Mr. Whittaker was a former superintendant in the foundry of V.M.D., Victoria.
Memorial Service will be held Sunday, Aug. 15, 1976 at 11:00 a.m. in James Bay United Church Rev. R. H. Dobson officiating. Interment Royal Oak Burial Park. Arrangements through First Memorial Services Ltd.

WOOLSEY — On August 12, 1976, at Sooke, B.C., David Alfred Woolsey aged 76 years of 1964 Kaltasin Rd., formerly of Albert Canyon, B.C. Predeceased by two brothers, George Garnett and William Reginald and two sisters, Mrs. Cora Louise Briggs and Miss Annie Woolsey. He is survived by one son, Arthur Ronald of Port Moody, three grandchildren; three great-grandchildren; two brothers, Frederick Roy of Victoria, B.C. and Otto Arthur of Vancouver, B.C.; numerous nieces and nephews and many cousins. Mr. Woolsey was educated at Cedar Hill Public School.
Funeral service in the FAMILY CHAPEL of McCall Bros. on Friday, August 13 at 3:30 p.m. (Flowers gratefully declined. Friends, if desired, may donate to the charity of their choice).

Off and again, a leaf blown
by the wind
Falls on the broad ocean
and sinks below.
'Tis never lost; where'er it
fate may blow,
The imprint of its settling's
left behind.
And so with every life,
whate'er its kind,
It shapes itself a place,
'tis destined so,
If hence in peace or turmoil
it should go,
Its influence ever lives,
as 'twas designed.

308-A CARDS OF THANKS

We wish to sincerely thank our friends for the expressions of sympathy and kind contributions to the T.B. Clinic at the recent passing of husband and fother.
—Velva Heggelund, Danny, Henry.

309 IN MEMORIAMS

THEY SHALL GROW NOT OLD, AS WE WHO ARE LEFT GROW OLD, AGE SHALL NOT WEARY THEM, NOR THE YEARS CONDEMN, AT THE GOING DOWN OF THE SUN, AND IN THE MORNING, WE WILL REMEMBER THEM.
WITH GRATITUDE, SANDS.

310 FUNERAL DIRECTORS

Sands
SERVING
VANCOUVER
ISLAND
WE CARE
Dedicated to service
Sensible Prices
SANDS FUNERAL
CHAPELS
VICTORIA 388-5155
SIDNEY 656-2932
COLWOOD 478-3821
DUNCAN 746-5212
LADYSMITH 245-2331
NANAIMO 753-2032
Your seven community Chapels, Independently Family Owned and Controlled. Sands since 1912.

Hayward's
McCall Thomson
& Irving
Funeral Chapels
1625 Quadra St.
384-2612 — 386-3505

LUNDS
926 FORT ST.
AUCTION
TODAY
1:15 P.M.
CARS
ONE OWNER 1971
FORD TORINO "500"
4-Dr. Approx. 55,000 Miles
1969
TOYOTA "CORONA"
4-Dr. Approx. 49,000 Miles
ABOVE CARS HAVE
REASONABLE RESERVES
ONE OWNER
1970 MAZDA "1200"
2-Dr. Approx. 40,000 Miles
LADY DRIVEN—NO RESERVE
CARS TO BE SOLD
AT 1:15 P.M.
FURNISHINGS
WALL-TO-WALL
CARPETING
(Fair Condition)
WROUGHT IRON
FURNITURE
LAMPS & TABLES
LADDERS—FEW GARDEN
TOOLS & EQUIPMENT
SMALL LOTS
LUNDS
AUCTIONEERS & APPRAISERS
PHONE 386-3308

310 FUNERAL DIRECTORS

McCall's

THURSDAY
MOSS, Mr. John
1:00 p.m.—FLORAL CHAPEL
McGREGOR, Mr. A. Roy
1:30 p.m.—CENTENNIAL UNITED CHURCH
PATEY, Mr. Robert J.
2:00 p.m.—FLORAL CHAPEL
PARFITT, Miss Hazel E.
3:30 p.m.—FAMILY CHAPEL
FRIDAY
HOPKINS, Mrs. Josephine May
1:30 p.m.—CHURCH OF JESUS CHRIST OF L.D.S.
McKEEVER, Mr. Wilbert W. (Webb)
Accompanied to Edmonton for Service and Interment.
MONDAY
STUART, Mr. Alexander G. R.
MEMORIAL SERVICE
11:00 a.m.—FAMILY CHAPEL
CREE, Mrs. Catherine
2:00 p.m.—FAMILY CHAPEL
TO BE ANNOUNCED
IRELAND, Mr. William
WOOLSEY, Mr. David A.
McCALL BROS.
Floral Funeral Chapels
385-4465

DESIGNED BY INVITATION
NSM NATIONAL SELECTED MORTICIANS
SINCE 1902
VICTORIA, 388-5155
SIDNEY, 656-2932
COLWOOD, 478-3821
DUNCAN, 746-5212
LADYSMITH, 245-2331
NANAIMO, 753-2032
Removal And
Service Arrangement
Covering Vancouver Island
A Division of Sands

FTD INTERNATIONAL FLIGHT CARE
Specializing in
forwarding to or from
anywhere
WORLD WIDE FUNERAL
INFORMATION SERVICE
call collect
or cable
"Mortuary Victoria"
A Division of Sands

CUNNINGHAM
FUNERAL CHAPEL
1155 Fort Street
Phone 384-5512 or 384-8626
Offering dignified moderate service for all. Geo. S. Cunningham, owner, manager.

310 FUNERAL DIRECTORS

FIRST MEMORIAL SERVICES
Serving the Public and Exclusive Undertakers for the Memorial Society of B.C. 658-5244.

311 MONUMENTALS

"The Finest in Craftsmanship"
MORTIMER'S MONUMENTS
633 DAVID ST. 383-6421
ESTABLISHED 1877

STEWART MONUMENTAL
Works Ltd.
ESTABLISHED 1896
Memorial of Distinction
Marble fireplace and tabletops
1402 May St. 384-3452

313 MISCELLANEOUS

MEMORIAL SOCIETY OF B.C.
Founded 1956
Dignified Final Arrangements
At Minimum Cost
Brochure and full details
from the VICTORIA branch
Rm. 101, 727 Johnson Street
Victoria
385-5214 (24 hours)
Lifetime Membership $5

IN MEMORIAL DONATIONS
to be used exclusively for
CANCER RESEARCH
should be directed to
CANADIAN CANCER SOCIETY
857 Caledonia Ave., Victoria.

IT'S
KILSHAWS
1115 FORT ST.
AUCTION
TONIGHT at 7
Modern Chesterfields
Tables & Chairs
European Maple
TWIN BED STE.
Mahogany Round Table
DINING STE.
ANTIQUES
Set 6 Dining Chairs
KEYWIND
DINING TABLE
Fine Old English
Chests and Wardrobes
Oak Tables &
China Cabinets
ELEC. INVALID BED
with Beautyrest Unit
1967 BRITANNICA
(PLUS)
REFRIGERATORS
RANGES
TONIGHT at 7
KILSHAWS
AUCTIONEERS LTD.
1115 FORT ST.
384-6441

SPELL
IT
OUT

When you
have something
to sell, the easiest
way to find
a buyer is to
spell it out
in print!
You do that
by placing a
low-cost
Classified Ad
in the newspaper,
We'll help you
telling our
readers what
you have to sell.
Give us a call
today.
at 386-2121.

THE CORPORATION OF THE DISTRICT OF CENTRAL SAANICH

PUBLIC NOTICE

A reminder for the List of Electors

The Corporation of the District of Central Saanich will be holding a Referendum on September 25, 1976 on a Swimming pool Complex.

Residents and owners of property whose names do not appear on the Central Saanich 1975-76 Voters List and who wish to vote must apply to the Municipal Hall for registration directly.

Every person who is the full age of nineteen years, or who will be nineteen years by September 25, 1976, is a Canadian citizen or other British subject, has resided in Canada for twelve months and in the Province of British Columbia for six months preceding the date of application for registration, is qualified to be registered as an Elector. Corporations may also be eligible to register in some instances.

It is your responsibility to ascertain whether you are on the current list of electors, and if not, to complete the necessary registration form by August 20th, 1976.

F. B. DURRAND
Clerk/Administrator

Public Works Canada / Travaux publics Canada

FOR SALE

SEALED OFFERS for the purchase, removal and site restoration of the buildings listed below, addressed to the Head, Tenders & Contracts, Pacific Region, Department of Public Works, Canada, 1444 Alberni Street, Vancouver, B.C. V6G 1A2 and endorsed with the Project Name will be received until 11:00 A.M. (P.D.S.T.) August 30, 1976.

PR 010165 — Director's Residence — Nanaimo, B.C. Pacific Biological Station, Environment Canada

PR 010179 — Storage Building — Nanaimo, B.C. (located on Brandon Island-Departure Bay) — Pacific Biological Station, Environment Canada

Subject to prior sale or withdrawal in whole or in part, the Minister of Public Works will receive offers for the purchase of the above.

The Department's forms shall be used when submitting Offers to Purchase. Offer Forms and additional information may be obtained by contacting: O. C. Kirkby, Public Works Canada, Property Services Branch, 1444 Alberni Street, Vancouver, B.C. V6G 1A2, Phone: (604) 666-6466.

Offer Forms and permission to inspect the buildings may be obtained from: Mr. O. Morgan, Purchasing Officer, Pacific Biological Station, Nanaimo, B.C. Phone: 758-5202.

Offer Forms may be seen at the following Post Offices: Nanaimo, B.C., Duncan, B.C., Victoria, B.C. Port Alberni, B.C., Courtenay, B.C., Parksville, B.C.

The Department reserves the right to reject any or all offers.

H. D. Ladoucier
Head, Tenders &
Contracts

NOTICE TO CREDITORS
TEN-O-TWO COFFEE SHOP
1002 Broad Street, Victoria, B.C.

NOTICE IS HEREBY GIVEN to the creditors and those having claim against the said business: The said business is under new ownership as of August 3, 1976. Part of the purchase price will be paid August 5, 1976 to the previos owner and the balance on August 27, 1976.

The new owner, Maxim Enterprises Ltd. is not responsible for any debts or liabilities incurred by the former owners, Donald Eric Matten and Irma Green Matten, also known as Irma Green, of the said business.

E. M. Lee,
Barrister & Solicitor,
411-620 View Street,
Victoria, B.C.
Telephone: 385-2831

NOTICE TO CREDITORS
AND OTHERS
Estate of Michael Kelly, Deceased

Notice is hereby given that creditors and others having claims against the estate of the above-named deceased, who died at Victoria, B.C., on June 27, 1975, are hereby requested to send them, properly verified by Statutory Declaration, to the undersigned at 302 Royal Trust Building, Victoria, B.C., before the 13th day of September, 1976, after which date the Administrator will distribute the said estate among the parties entitled thereto, having regard only to the claims of which he then has notice.

And all persons indebted to the said estate are required to pay their indebtedness to said Administrator forthwith.

IAN MAURICE HORNE,
Q.C.
Official Administrator
for the
County of Victoria.

NOTICE TO CREDITORS
AND OTHERS
ESTATE OF FRANCES ROSE BAKER, Deceased.

NOTICE IS HEREBY GIVEN that creditors and others having claims against the estate of the above-named deceased, who died at Victoria, B.C., on March 14, 1976, are hereby requested to send them, properly verified by Statutory Declaration, to the undersigned at 302 Royal Trust Building, Victoria, B.C., before the 6th day of September, 1976, after which date the Administrator will distribute the said estate among the parties entitled thereto, having regard only to the claims of which he then has notice

And all persons indebted to the said estate are required to pay their indebtedness to said Administrator forthwith.

IAN MAURICE HORNE,
Q.C.
Official Administrator
for the
County of Victoria.

PART 1—TENDER NOTICE

Sealed Tenders in a plain envelope, clearly marked: EAGLE HEIGHTS SEWERAGE SYSTEM, SEWAGE LIFT PUMP STATION shall be filed with: MR. R. SHARP, ADMINISTRATOR, COWICHAN VALLEY REGIONAL DISTRICT, 137 EVANS STREET, DUNCAN, B.C. not later than:
2:00 P.M., Pacific Daylight Time, Friday, August 27, 1976 and will be opened in public immediately thereafter.

The work consists of: Installation of a 2,000 U.S.G.P.M. automated sewage pumping station, standby diesel alternator and associated works.

Plans, specifications and tender documents may be obtained from the offices of the Consulting Engineers on payment of $25.00 by cash or certified cheque, on or after:
9:00 A.M., Pacific Daylight Time, Monday, August 16, 1976.

The documents may be viewed at the AMALGAMATED CONSTRUCTION ASSOCIATION OF B.C., 2675 OAK STREET, VANCOUVER; the CONSTRUCTION ASSOCIATION OF VICTORIA, 1075 ALSTON STREET, VICTORIA; the NANAIMO CONSTRUCTION ASSOCIATION at 2232 WILGRESS ROAD, NANAIMO; and the offices of the CONSULTING ENGINEERS.

The $25.00 deposit will be returned to unsuccessful Tenderers upon receipt of returned plans and specifications, complete and in good condition, to the Consulting Engineers offices within seven (7) Days of the closing of General Contract tenders.

Tenders shall be submitted in accordance with the Instructions to Bidders contained in the Specifications and shall be accompanied by the prescribed bid bond.

The owner reserves the right to waive informalities in, reject any or all tenders, or accept the tender deemed most favourable in his interest.

R. SHARP,
ADMINSTRATOR
COWICHAN VALLEY
REGIONAL
DISTRICT
137 EVANS STREET,
DUNCAN, B.C.
DUNCAN KONDRA
ENGINEERING LTD.,
BOX 616,
281 CANADA AVENUE,
DUNCAN, B.C.
V9L 1T6.

TENDERS

Tenders are invited for the supply of one 23-Passenger School Bus Specifications and form of tender are available from the undernoted.

Tenders will be accepted at the School Board Office up to 5:00 p.m., on August 27, 1976.

The lowest or any tender not necessarily accepted

R. G. Fortier, Secretary-Treasurer,
School District No. 85,
(Vancouver Island North),
Box 90, Port Hardy, B.C.
V0N 2P0

CAPITAL REGIONAL DISTRICT
CONTRACT NO. SG76-234
FOR
CONSTRUCTION, TESTING AND PLACING IN OPERATION OF THE KEATING TRUNK SEWER SYSTEM
IN CENTRAL SAANICH, B.C.
CALL FOR TENDERS

Sealed tenders, clearly marked "Tender for the Construction, Testing and Placing in Operation of the Keating Trunk Sewer System, Contract No. SG76-234" will be received by the Capital Regional District at their offices at 524 Yates Street, Victoria, B.C., up to 3:30 p.m. local time on August 30, 1976, when they will be opened in public at that time and date.

The work consists of 16,290 lineal feet of buried sewer pipe, comprised of 2,352 lineal feet of 8-inch diameter, 797 lineal feet of 10-inch diameter, 6,841 lineal feet of 15-inch diameter, 3,838 lineal feet of 18-inch diameter and 2,460 lineal feet of 24-inch diameter; and 210 lineal feet of 18" diameter elevated lined painted steel pipe with structural steel supporting structure on concrete foundations. Additionally, 1120 lineal feet of storm drain may be installed at the option of the Engineer.

Specifications, General Conditions of Contract, Form of Tender and all other documents and drawings may be seen on or after Monday, August 16, 1976, at the offices of Ker, Priestman & Associates Ltd., 400-880 Douglas Street, Victoria, and 275-4299 Canada Way, Burnaby, B.C.; at the offices of the Construction Association, Victoria; the Amalgamated Construction Association in Vancouver and Burnaby; and Construction Plan Services in Burnaby, B.C. Copies may then be obtained from the Victoria offices of Ker, Priestman & Associates Ltd. on payment of $25 for each copy requested, which sum should be made payable to Ker, Priestman & Associates Ltd., and will be refunded upon their return in good condition within 30 days of the date set for receipt of tenders.

The lowest or any tender will not necessarily be accepted.

N. Howard, P. Eng.
Chief Engineer
Capital Regional District

STORAGE SALE

The following storage lots will be sold at Kilshaw's Auctioneers Ltd., 1115 Fort Street, Victoria, B.C., at 7:00 p.m., on August 27, 1976, for settlement of storage account:

1. Effects of Mrs. C. H. Thomson, last known address Box 2277, Vancouver, B.C.
2. Effects of Mrs. G. White, address unknown.
3. Effects of F. L. York, address unknown.

Reliable Transfer of Victoria Ltd.,
400 Hillside Avenue, Victoria, B.C.

Special Offer

FOR PRIVATE PARTY
CLASSIFIED ADVERTISERS

Use this handy coupon to place your Classified Advertisement and save money.

Name .....
Address .....
.....
Phone No. .....
Signature .....

FILL OUT AND MAIL, OR DELIVER IN PERSON TO
SPECIAL OFFER
Victoria Press Ltd.,
P.O. Box 300,
Victoria, B.C.
V8W 2N4.

No. of Insertions ..... Amount Enclosed $.....

Your ad will run as soon as possible upon receipt of this coupon and payment, or please specify consecutive dates

.....
.....

Classification Number ..... 10 WORDS MINIMUM

10 Words for 1 insertion in The Daily Colonist and Victoria Times: $1.00
10¢ for each additional word.

10 Words for 3 insertions in The Daily Colonist and Victoria Times: $2.50
25¢ for each additional word.

10 Words for 6 insertions in The Daily Colonist and Victoria Times: $4.00
40¢ for each additional word.

All ads must be written in regular classified style, and run on consecutive days.

All real estate, mobile home, rental and business advertising is considered to be commercial advertising and will not qualify for this special offer.

SEND CHEQUE or MONEY ORDER
— NO REFUNDS —
This coupon valid until Sept. 1, 1976

THE DAILY COLONIST
AND VICTORIA TIMES

FINDING THE RIGHT HOME IS EASY . . .

. . . when your first step is to READ THE CLASSIFIED ADS in the DAILY COLONIST

East side, West side, all around the town . . . the Classified Ads are a showcase of home values. Old world charm, sophisticated modern, or contemporary comfort . . . you'll find houses, condominiums and mobile homes in all styles, all price ranges and all locations in Classified.

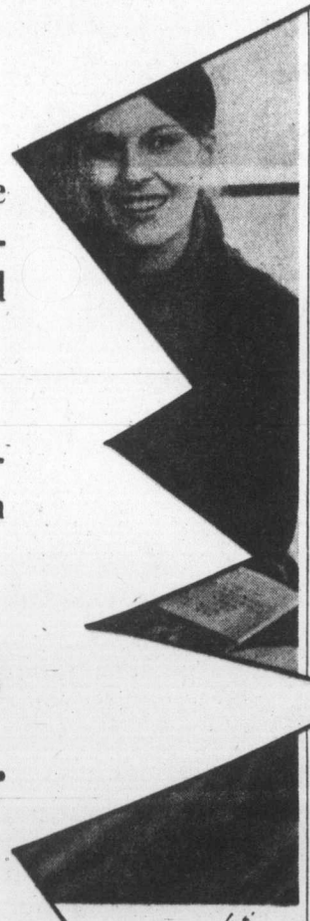

You buy with greater assurance that you have overlooked no worthwhile opportunity when you read through the large selection of real estate offers in today's Classified Ads.

DAILY COLONIST CLASSIFIED ADS

386-2121 8 A.M. - 6 P.M. Mon. thru Sat.

Idi survives despite terror reign

Colonist-Los Angeles Times Service

NAIROBI — Idi Amin's Uganda is today a place of chaos and fear.

The Los Angeles Times has learned from inside Uganda that:

● Amin is facing insurrection from almost half of his military forces. One-fourth of his men are under detention, as are virtually all of his top commanding officers.

● Students from Makerere University are being hunted throughout the country like criminals. Eighty were slaughtered in jail, 30 more on a river bank. More than 1,500 are in custody of Amin's police.

● Attacks on businessmen began this past week, with many prominent men with import-export links arrested and feared dead. Professional people are slipping out of sight in Ugandan cities.

● Kampala, Uganda's capital, is turning into a ghost town. Perhaps 40,000 of the original 100,000 inhabitants remain. There is almost no civilian traffic. A few shops that display wares run the risk of being looted by soldiers.

● Transport has been virtually halted by police roadblocks, shortages of fuel, and lack of spare parts. There are only 142 buses left in all Uganda, only 15 in the eastern area where half the population lives.

And yet, according to a reliable source who returned here from Uganda this week, Amin is still in control — and even his enemies admire the guile with which he has countered opposition in his most desperate moments.

After the Israeli raid on Entebbe airport July 4, for which he blamed neighboring Kenya as a collaborator, Amid ordered his top officers to attack Kenya. A highly placed military source said one of Amin's commanders said:

"If you tell us to cross the border we will do so, and then we will lay down our arms. We have no fight with Kenya. It is your fight."

Amin, confronted by 18 of his top commanders, showed no anger but urged them to go to heir homes and reconsider. When the officers reached their quarters they found them surrounded by forces loyal to Amin.

These officers are still under house arrest, according to the latest reports. Surrounded in their barracks at three major Uganda military installations are more than 7,000 troops Amin fears are disloyal.

Most are members of the Lugbara ethnic group, mostly Christian, who are neighbors of Amin's mostly Moslem Kakwa tribesmen from the West Nile — who are now in control of the army. Some Kakwa captains have been promoted to colonel to replace the detained officers.

Amin is said to have slightly more than half of the approximately 30,000 soldiers and police in Uganda still on his side.

But not all the troops who oppose Amin are in custody — the Uganda field marshal lacks the soldiers to detain them all.

Some disloyal troops oppose the detente agreement Uganda reached with Kenya last week on the grounds it would improve conditions and help Amin survive.

Some are anxious to keep trouble stirred up between the two neighboring East African countries. Thirty petroleum tank trucks from Kenya began Tuesday to bring the first fuel into Uganda since Kenya's economic blockade began in July. The troops who oppose Amin are said to be laying in wait for the Kenya drivers, and one is said already to have disappeared.

Said one Ugandan: "No one knows who is at the roadblock — the loyals or the disloyal troops. Either side can kill you. That is why people are trying to get back into the countryside."

Even in provinces distant from Kampala the search is continuing for Makerere University students wanted on suspicion of having opposed the Amin regime. Police raided the university campus in Kampala Aug. 3 and 4, rounding up students by the hundreds. The ones who were killed were said to have been named as risks by security officers assigned to the school.

Some 30 bodies were found by a river near the campus, where they apparently had been shot almost immediately after their arrest. It was learned that 80 others were killed after they were taken to prison.

NOTICE

HOMEOWNERS — INDUSTRIES

CALL US

for FREE Consultations

385-9931 (24 hrs.)

- *Soil Sterilization*
- *Moss Removal*
- *Tree Spraying*
- *Complete Tree Stervice*

Eliminate unnecessary weeds, vegetation and unsightly moss covered roofs.

CEDARDALE TREE SERVICE LTD.

Government Certified

Last chance to enjoy the Bay's Home Fashion Event. Shop tonight—it ends Saturday.

the Bay

Home Fashion Event

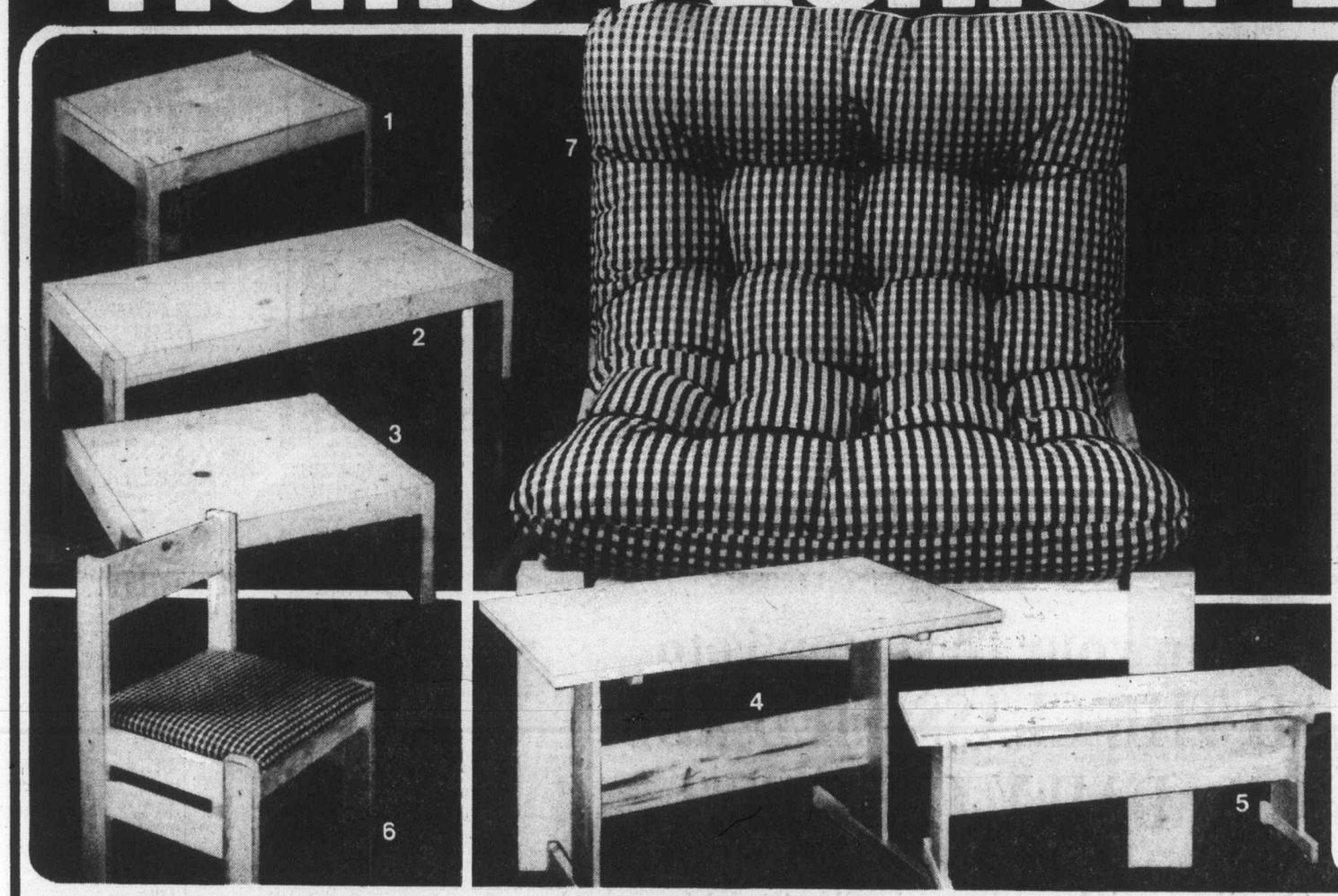

Our "Carefree" Pine Collection is as unique as the trees in a forest. When you buy this furniture, you're getting an original every time!

Beautiful. It really is. Light, golden pine furniture that's ready for you to assemble easily in your home. (That's why the prices are so modest.) Since no two trees are ever identical, "Pinetree" doesn't manufacture exact duplicates. Carefree stylings are ideal for townhouses, condominiums and for apartment dwellers who like to move around. Light pine in broad sunny planks.

7. **Sling Chair** is exceptionally comfortable with deep tufted back. Covered in beige/brown check cotton. Two slings make a loveseat, three a sofa, five a conversation area!

Each, **99.95**

Paraphernalia (Fourth Floor)

1. End Table **69.95**
2. Cocktail Table **85.95**
3. Corner Table **79.95**
4. Party (Dining) Table **129.95**
5. Dining Bench **79.95**
6. Dining Chair **79.95**

Steamer Chair with arms (not shown) **149.95**

*All prices quoted for unassembled units

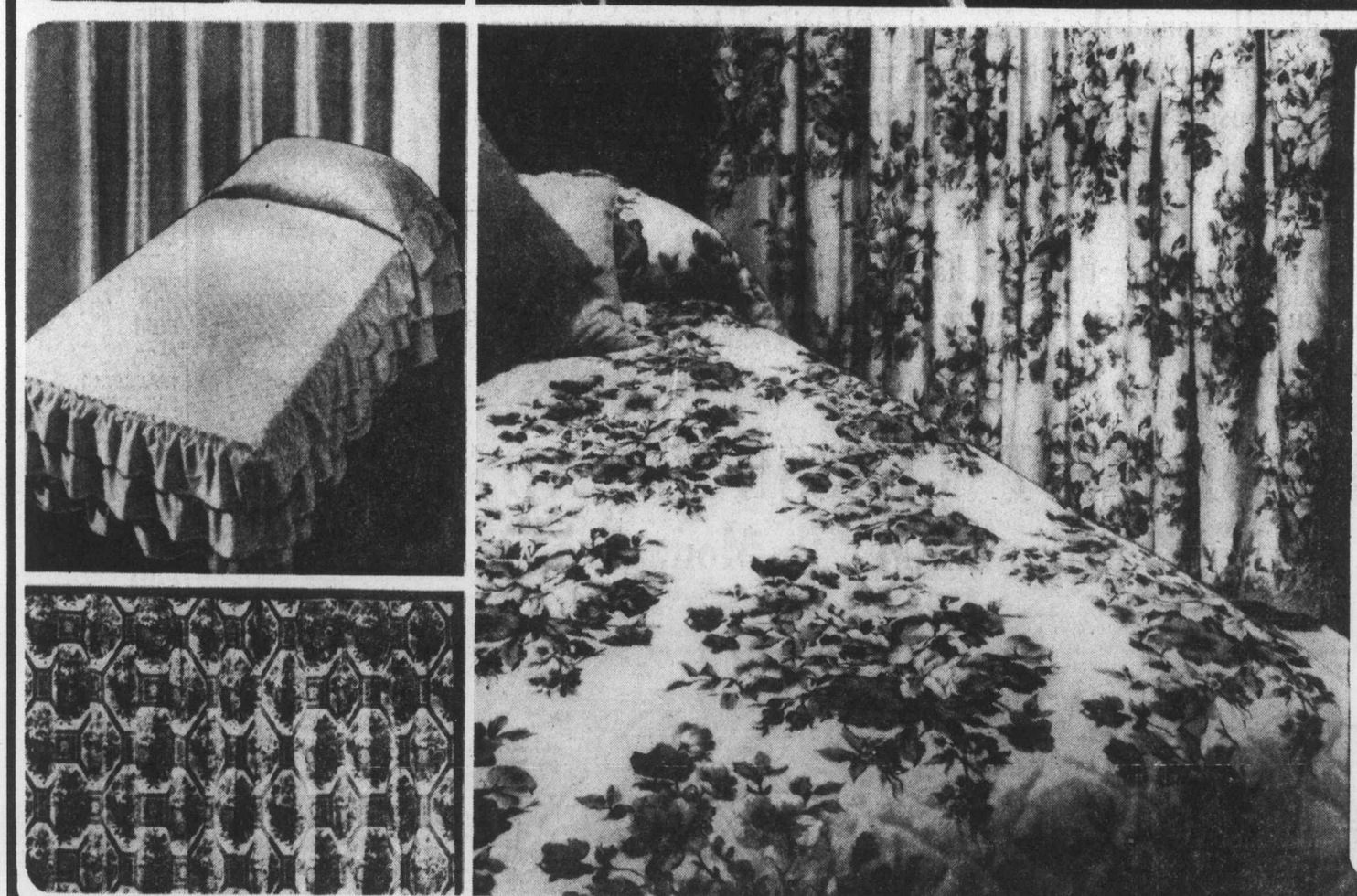

Frame your windows with pretty new drapes. Add spreads, too, at savings

Francine Bedspreads Lovely quilted top, poly-filled spread with double-tier, baby ruching on sides, foot. Twin bed size only in 100% washable plain arnel triacetate in Lemon, Rose, Green, White, Peach. Very feminine looking.

32.99

Matching "Francine" Drapes Shorty styled with pinchpleat headings, hooks included, to match above spread, of 100% plain arnel triacetate in Rose, Lemon, Green, White.

6 ft. wide x 54" long **18.99** 8 ft. wide x 54" long **23.99**

Country Casual Shortie Drapes Printed cotton drapes in country design of brown/bold are unlined, have pinch-pleat headings, hooks included and are washable, and drip-dry.

6 ft. wide x 54" **19.99** 8 ft. wide x 54" **24.99**

"Valerie" Quilted Bedspread Throw Easy to make up the bed in the morning! Quilted with traditional floral print, polyester fill cotton polypropylene backing. Natural Brown, Natural Green, Natural Blue.

Double **54.99** Queen **69.99**

Matching "Valerie" Drapes Adds finishing touch to any bedroom. Drapes are fully lined, have pinch-pleat headings, complete with hooks. Printed floral traditional in Natural Brown, Natural Blue, Natural Green to match spread above.

8 ft. wide by 84" **60.99** 12 ft. wide by 84" **92.99**

Draperies, (Fourth Floor)

BONUS DAYS, BONUS DAYS, BONUS DAYS, BONUS DAYS CONTINUE

DAILY STORE HOURS 9:30 A.M. TO 5:30 P.M. THURSDAY AND FRIDAY TO 9:30 P.M.
PHONE 385-1311. FREE CUSTOMER PARKING

Hudson's Bay Company

Island
Financial Centre
435 Trunk Road
Ph. 746-6181
Duncan

The Daily Colonist.

Vancouver Island's leading newspaper since 1858

Rain, high 20
Weather Details On Page 2

No. 206 — 118th Year | VICTORIA, BRITISH COLUMBIA, FRIDAY, AUGUST 13, 1976 | 15c Daily, 30c Sunday

Ontario shuts hospital to seal off Lassa fever

TORONTO (UPI) — A Toronto area hospital where a woman patient is suspected of having the rare and deadly African disease Lassa fever was ordered closed Thursday by Ontario health ministry officials.

Etobicoke General Hospital was sealed off at 1 p.m. EDT. A hospital spokesman said they would admit no new patients and no visitors.

He said currently there were 238 patients in the facility and 1,200 staff members reporting for regular shifts.

"The staff will come and go as normal," he said.

The measure came a day after the Centre of Disease Control in Atlanta, Ga., said test findings indicated that a 56-year-old St. Catharines, Ont., woman at the hospital here was believed to have Lassa fever.

Latest test analyses from the CDC classified the case as "probable." Officials here said they would know for certain by the weekend.

The patient, whose name was withheld, has been in critical condition since last Friday.

She was taken to the hospital by ambulance Aug. 2 from Toronto International Airport where she had collapsed after disembarking a flight from London.

Dr. Alan Kruger, acting chief of staff at Etobicoke reported late Thursday the woman, although still in critical condition, had shown "some vague signs of improvement.

"Her consciousness is improving and other biochemical functions are improving slightly. At this point we're happy to settle for any slight improvement," Kruger said.

He said the main emphasis was in preventing failure of the woman's organs.

She reportedly had been in Europe since July 10, visiting The Netherlands, Germany, Belgium, Italy as well as England.

She did not travel to Africa, where the disease is endemic to Nigeria and Sierra Leone.

Ontario's health minister, Frank Miller, said that although it did not appear Lassa fever spread quickly, "one should always fear those things."

He said precautions taken included what amounted to the quarantine of the surgeon and pathologist first assigned to the case and a request that all hospital staff monitor their temperatures twice a day.

He said health officials in Toronto and Ottawa now had a complete list of names and addresses of the 407 passengers and crew aboard the London-Toronto British Airways jumbo jet on Aug. 2.

The disease, which is contagious and has a 14-17-day incubation period, has symptoms of high fever, sore throat, diarrhea and vomiting.

It was first seen in Nigeria in the late 1960s and has been fatal in 30 to 50 per cent of the cases reported in West Africa.

Recently, isolated cases have been reported in England and Australia.

The CDC in Atlanta said

Continued on Page 2

The British Columbia health department has asked any B.C. passengers travelling on British Airways Flight No. 601 from London on Aug. 1 to get in touch with their nearest health officer immediately.

One passenger on Flight 610, which landed at Malton airport, Toronto, on Aug. 2, was a victim of Lassa fever, a highly contagious virus disease.

In a special bulletin issued by provincial health officials, the authorities asked that only passengers on that particular flight get in touch with local health officials.

Ship officers frustrated

New ferry strike threat surprises union leaders

By DON COLLINS
Colonist Reporter

A renewed threat of a B.C. Ferries strike came out of the clear blue Thursday, catching even union leaders by surprise.

Licensed ferry officers are being asked by their executive to strike at midnight next Thursday. However, backroom manoeuvres were to begin today as startled B.C. Government Employees' Union officials try to head the action off.

Licensed and unlicensed personnel are in the BCGEU's marine service component.

The larger unlicensed division, with 2,500 members, has steered away from strike action by accepting the recommendations of special mediator Hugh Ladner.

Confusing the picture somewhat is the decision of the licensed division executive by a one-vote margin earlier to recommend acceptance of the report.

But Peter Marshall, outspoken BCGEU staff representative serving the licensed division, said Thursday the situation had changed completely.

"A number of frustrations have arisen and there has been a lot of negative reaction to the report," he said.

The real problem is one that nearly brought the ferry service to its knees June 1 — the question of layoffs.

"The B.C. Ferries management refused to say what cutbacks are going to take place after Labor Day, when the service goes back on the winter schedule," Marshall told the Colonist.

"We've had reports that two vessels are going to be taken off the Tsawwassen-Swartz Bay run. What's going to happen to the crews of those vessels? No one will say."

There are five vessels on the run now.

Marshall said no picket lines would be posted at the ferry terminals. This would allow the unlicensed personnel to report for work and presumably receive their pay,

Continued on Page 2

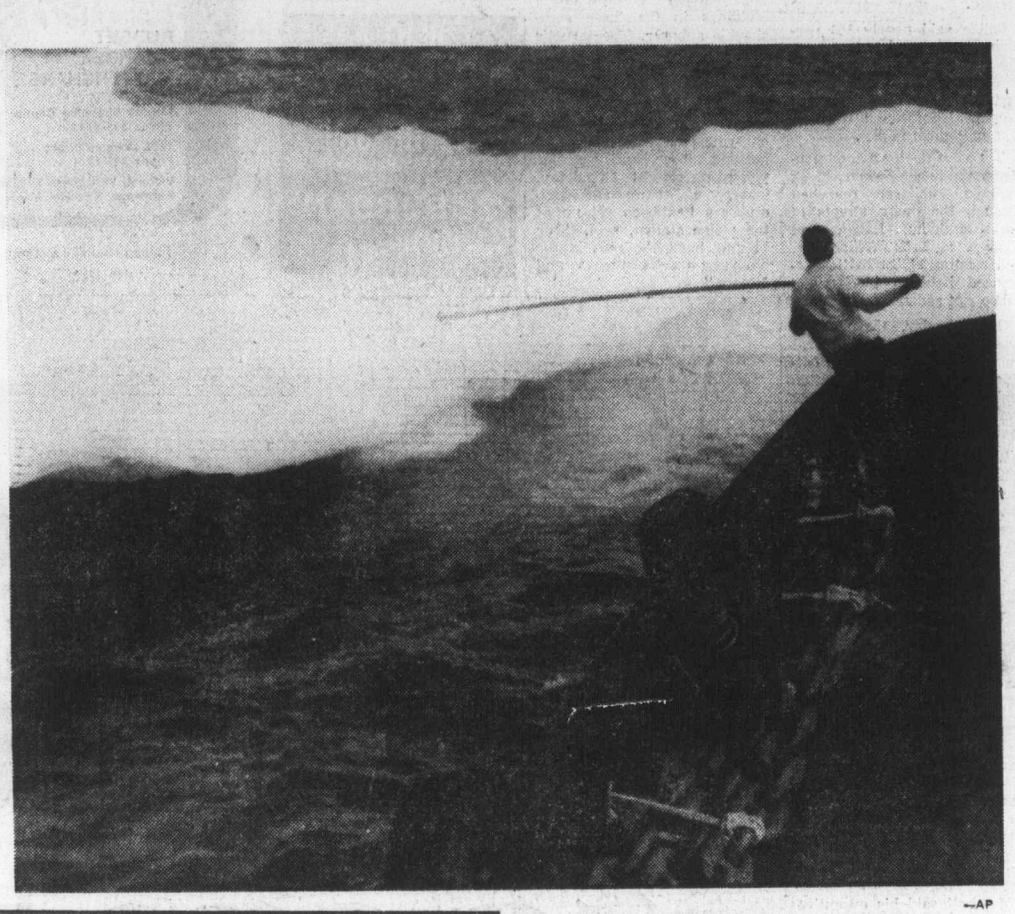

—AP

Pushing on

G. N. Petersen, first mate of tug Warrior, uses pole to try to shove away small iceberg near Point Lay, Alaska. Warrior is one of 13 tugs towing 23 barges to North Slope oil fields. Fleet rounded Point Barrow on Tuesday.

Refugees stream as camp falls

BEIRUT, Lebanon (UPI) — Thousands of Palestinians, many sobbing, others stony-faced, streamed out of the Tal Zaatar refugee camp in Beirut Thursday after its capture by Christian forces in the longest and bloodiest single battle of the Lebanese civil war.

A spokesman for the Palestine Liberation Organization said the refugees would be avenged.

"Tal Zaatar was the largest refugee camp in Beirut," he said. "You can't push 20,000 people around like ants and expect to get away with it. The Christians owe us blood."

The refugees began streaming out of the camp and across the frontier into Moslem-held territory in the morning. As dusk fell on the battered capital, they were still coming, frightened groups of men, women and children carrying wailing babies and hastily bundled belongings saved from the 54-day siege.

One panicky moment came when snipers on the Christian side opened fire on a group of about 200 refugees, wounding two slightly and sending the others scurrying for cover.

But for most of the day they crossed unhindered, some sobbing and others silent.

Some refugees who spoke English said Christian forces massacred young Palestinian fighters after seizing the camp, but the stories could not be substantiated. They said the prisoners were separated into two groups — women, children and elderly men in one, and younger men of fighting age in another.

"They they opened fire on the young men. They machine-gunned them to death," said one refugee, a woman in her 40s.

But her account differed from that of another refugee, who said the men were marched away, out of sight of the others, and reporters who toured the camp later found no evidence to support the charges.

The refugees were greeted on the western side of the city by Palestinian guerillas, who hustled them off to the Beirut sports stadium along the coast.

The fall of the camp was seen as a setback to hopes for peace, which in great measure had hinged on the still-unimplemented agreement between Syria and the PLO to end their confrontation in the country.

"A lot of blood has flowed since that agreement was signed," a PLO official said, "and a lot more will flow. No piece of paper can stop it now."

Polaroid chief fights off kidnap try by terrorists

WALTHAM, Mass (UPI) — Two men sought in connection with terrorist bombings in New England tried but failed to kidnap the president of Polaroid Corp. Thursday, police said.

Richard J. Picariello, of Portland, Maine and Edward Gullion of Boston, who allegedly failed to abduct William J. McCune after beating him with a shotgun, were identified by a Polaroid guard, whose name was not released, state police said.

Picariello, who was recently placed on the FBI's most-wanted list on interstate transportation of explosive charges, and Gullion have been sought since early July, when they eluded a police dragnet.

State police Col. John O'Donovan said Picariello was positively identified through photographs. Gullion fitted a description given by the guard.

The two had been sought in connection with bombings in Augusta, Maine, Seabrook, N. H., Newburyport, Mass., and two locations in Boston. Investigators said earlier this summer that Polaroid had been a potential target of Picariello, Gullion and two men already in custody.

McCune, who stays in good physical shape by riding a bicycle and skiing, twice refused commands to get into a van and was knocked to the ground with the butt of the shotgun. His assailant fled with an accomplice in a yellow van with Massachusetts plates.

"The little finger of my left hand was dislocated and a few stitches were required to close a wound behind my left ear," McCune said after being treated at Waltham Hospital. "I'm otherwise fine."

McCune, 61, a native of Glens Falls, N.Y., became president and chief operating officer of Polaroid last year.

'Day of protest'

General strike set for Oct. 14

OTTAWA (UPI) — The leaders of Canada's largest labor body say they expect massive support in October when the Canadian Labor Congress calls out its two million members in a one-day strike against wage and price controls.

CLC President Joe Morris announced Thursday the nation-wide strike would be held Oct. 14, the first anniversary of the anti-inflation wage and price control program initiated by Prime Minister Pierre Trudeau's Liberal government.

Morris said the work stoppage would be called a national day of protest and not a general strike because it was hoped there would be a large participation by non-labor groups.

CLC executive vice president Julien Major said he expected the participation would be massive from Canada's 10-million-odd labor force.

"We hope the federal government will become aware of the real opposition to these controls," Major said of the program that has incensed organized labor since its inception.

He will co-ordinate the protest, which will include strikes, marches and mass rallies.

The action, announced last week but without a confirmed date then, will be Canada's first general strike across the country. An extension of the one-day time period was not absolutely ruled out by the CLC.

Major, however, said the strike would be the last major blow the congress planned against the controls program.

"We hope the controls will be lifted in the few weeks following," he said.

Prime Minister Trudeau, after meeting with CLC executive members last week, said the program of selective wage and price controls would not be lifted until the nation's inflation rate had dropped to four per cent.

That rate, however, would not be reached until 1978 according to the federal inflation-fighting schedule.

Northern Ireland suddenly quiet

BELFAST, Northern Ireland (UPI) — Calm returned to the battle-scarred streets of Belfast and Londonderry Thursday for the first time in five days, and wives, mothers and girlfriends marched in a demand for peace in Northern Ireland.

"It's been the quietest day in the province in months," a spokesman for the British Army said, dismissing minor stone-throwing affrays in Londonderry, 80 miles west of Belfast.

A sprinkling of men joined a march of 1,200 women from the Roman Catholic areas of West Belfast who marched through the streets chanting and shouting against the gunmen who unleashed a wave of arson, bombings and shootings that took five lives since last weekend.

The women's anger was directed against the killing of three children of the Maguire family, when a wounded Irish Republican Army gunman smashed his getaway automobile into them at the height of the outbreak.

As the women marched to the scene of the killing, other women charged out of their homes near a major expressway and drove off a group of teenagers getting ready to hijack vehicles to continue the violence.

Londonderry remained quiet also, despite a march of 8,000 Protestants and 16 bands through the predominantly Catholic city, commemorating the 287th anniversary of the Protestant defeat of a Catholic siege of the city in 1689.

Tower blast at refinery claims 10

CHALMETTE, La (AP) — An explosion tore through a 207-foot oil refinery tower late Thursday, killing 10 persons, authorities said.

A spokesman for the St. Bernard Parish sheriff's office said seven bodies had been brought to the morgue, two more were on the way, and another was still in the tower at the Tenneco plant.

A Tenneco employee said 12 to 15 men had been working inside the silo-like tower.

The tower had been idled for repairs caused by another explosion last week. No one was killed in that explosion.

Labor board's precedent backs papers in pay fuss

VANCOUVER (UPI) — A precedent-setting judgment by the B.C. Labor Relations Board Thursday backed Vancouver's two daily newspapers in a bitter anti-inflation wage dispute and urged an immediate return to work by 1,400 employees after a week-long shutdown.

The Joint Council of Newspaper Unions huddled in closed-door talks to consider the call. No papers were expected today.

The board, sharply criticizing the way in which the federal wage and price control program was being run, said unrest was being generated in other B.C. industries "by the same unsettled legal problem."

The board rejected a union appeal to order Pacific Press to pay a full 16-per-cent wage hike in the first year of a new two-year contract.

It said the company had a "well-founded fear" that it could be hit with penalties totalling more than $4 million if it violated anti-inflation guidelines limiting the increase to eight per cent.

"We should not order the employer to place its head on the block simply because it is not certain that anti-inflation authorities will wield the axe," the board said.

It upheld a company decision to pay only eight per cent now and hold the remainder in a bank account until the Anti-Inflation Board ruled on the case.

The dispute triggered a string of production delays at Pacific Press in recent weeks, culminating last Friday in wildcat walkouts against the afternoon Sun and morning Province newspapers. The company replied by suspending operations and sending a top official to Ottawa for talks with the Anti-Inflation Board.

However, the labor tribunal said the company had been unable to get the AIB or the administrator of the controls program to issue a "clear and definitive" ruling on the timing of pay hikes.

The board also said there was a considerable lack of clarity about the interpretation of the Anti-Inflation Act.

Girl, 13, held in slaying

VANCOUVER (UPI) — A 13-year-old girl was being held Thursday in the slaying of a man at Cache Creek, on the Trans-Canada Highway west of Kamloops.

Police said Gordon William Grant, a 42-year-old laborer, was killed Wednesday at a trailer court by a .22-calibre repeating rifle.

Police turned the girl over to juvenile authorities.

Inside Today

UN meeting disintegrates —Page 3

Economist questions finance minister —Page 7

1975 winner tries again —King Fisherman, 16

	Page
Background	5
Bridge	30
Classified	28-42
Comics	26
Crossword	31
Editorial	4
Entertainment	18
Family	23-25
Finance	6-8
King Fisherman	16, 17
Marine Calendar	22
Names in the News	18
Provincial Court	19
Sports	12-15
Television	29

—AP

Ready for pits

Miners of Christopher Coal Co.'s No. 15 mine take time to chat before starting back to work after being off job two weeks in support of wildcat walkout that crippled much of U.S. coal production for a month. Miners in Charleston, West Virginia, led way for others in Ohio, Kentucky and Pennsylvania. But thousands were still out in Virginia, Alabama, Illinois and Indiana. Return to work marked first major break in strike which industry claims cost U.S. $130 million in lost production. Issue is involvement of federal judges in local union disputes.

Air Canada losses

Tories demand full probe

OTTAWA (UPI) — Progressive Conservative spokesman Dan McKenzie Thursday demanded an independent inquiry into the operations of Air Canada which this week showed a record loss of $47.5 million during the first six months of 1976.

McKenzie, in a letter to Transport Minister Otto Lang, said there were far too many "unanswered questions and charges concerning the operations of Air Canada."

He suggested the government had no controls over the crown corporation, and added there have been demands in the past the auditor-general look into the performance of the Air Canada finance routes, fleet size, and other internal operations.

Air Canada Tuesday reported first half losses of $47.5 million, up from $30.3 million for the same period in 1975.

Losses after taxes were $44.1 million compared to $15.1 million in 1975.

The airline blamed a nine-day work stoppage by Canada's pilots for most of the loss.

Air Canada president Claude Taylor said the shutdown cost the company more than $22 million for that period.

Air Canada said that without the stoppage, the company could have been aiming at a profit for the remainder of 1976.

McKenzie has asked Lang to make sure any further Air Canada fare increases are not approved by the Canadian Transport Commission until public hearings are held.

"Why should the public pay for Air Canada's mismanagement," he asked.

FREE FILL
20,000 Yards
Hauling Charges Only
O.K. TRUCKING COMPANY LTD.
382-6136

UN meet disintegrates

GENEVA (UPI) — A UN meeting on race discrimination broke into a shouting match Thursday with a jurists commission accusing the Soviet Union of practising torture and the Soviet delegate calling the commission head "a CIA agent."

The meeting of the UN subcommission on prevention of discrimination, which had just begun a two-week session on human rights violations in southern Africa, was cancelled after the outburst.

The fight was triggered when Niall MacDermot, secretary general of the International Commission of Jurists, introduced a memorandum detailing alleged torture of political dissidents in eight countries, including the Soviet Union.

Soviet delegate Sergei N. Smirnov jumped up and shouted that MacDermot "is a CIA agent and the International Commission of Jurists is a CIA organization."

The commission report charged Indonesia, Iran, the Philippines, Guatemala, Uruguay, Brazil, South Korea and the Soviet Union systematically tortured political prisoners and contained testimony from Iranian and South Korean prisoners alleging sexual abuse.

Smirnov and Iranian delegate Manouchehr Ganji demanded immediate withdrawal of the memorandum which had been circulated among the delegates—human rights experts from 26 nations.

Replying to Smirnov, MacDermot said torture is a worldwide problem and "it must be made clear what countries practice it, otherwise a report would be utterly useless."

Interviewed during the uproar in the meeting hall, MacDermot said he presented a similar memorandum last year on torture in Chile and South Africa but "no one protested."

Gun control proposal draws GOP shouts

KANSAS CITY, Mo. (UPI) — The Republican platform committee shouted its opposition to federal gun control Thursday as it began writing a party platform that so far follows the policies of President Ford.

The 106-member committee also approved a program of tax breaks called for by Ford, including an increase in the personal exemption to $1,000, tax credits for child care and college tuition, and one of the most controversial of tax proposals — and end to taxes on corporate dividends.

The most explosive issues will be heard later during two days of drafting sessions, including abortion, the equal rights amendment and foreign policy. The full Republican convention must approve the platofrm next week when floor fights over these issues are likely no matter what the committee decides.

Republican feminists promised a convention floor fight unless the party agreed to reaffirm its 36-year tradition of support for the equal rights amendment. However, the same group showed little enthusiasm to fight a plank calling for a constitutional amendment against abortion.

During early subcommittee skirmishes, the platform was firmly under the control of Ford, who sent more than a dozen of his top aides and loyal congressmen to watch over the process.

Reagan supporters, including a splinter conservative group led by Sen. Jesse Helms, were outmanoeuvred on every effort to insert Reagan's ideas or to embarrass the president.

Skin drug recalled

WASHINGTON (UPI) — The U.S. Food and Drug Administration Thursday issued a warning about a drug used to treat severe cases of the skin disorder psoriasis following the death from blood clots of a 51-year-old man being treated with the medicine.

The FDA urged all persons taking the prescription drug Triazure to discontinue the therapy immediately. It said the manufacturer, Parke Davis Co. of Detroit, is recalling all existing stocks from the market.

Dioxine victims getting abortions

MILAN (UPI — Doctors said Thursday they would begin performing therapeutic abortions today for northern Italian women whose exposure to toxic chemical fumes placed them in jeopardy of giving birth to deformed children.

Psychologists have said pregnant women could suffer mental problems because of the uncertainty of the effects of the poison and the government agreed the women were entitled to abortions under Italy's strict law.

Doctors at the Mangiagalli Obstetrics Clinic in Milan said two or three women from the most contaminated region would undergo abortions today after requesting them in writing.

They said they would wait at least two days before performing any more operations to permit psychologists to assess each patient's post-abortion state of mind.

Authorities earlier Thursday ruled out any connection between a stillborn child born to a woman exposed to the gas cloud and the deadly chemical Dioxine, contained in the fumes.

To picture the earth

P3—PICTURE

PASADENA, Calif. (UPI) —Viking scientists would like to see what Earth would look like to a Martian astronomer — if there were any.

Dr. James Pollack of the Viking lander imaging team said Thursday earth may be at the limit of the lander cameras' sensitivity, but they were "looking into the possibility of taking a picture of earth."

The lander's soil scoop finally dumped a sample into an organic analyzer instrument Thursday and Viking 2 looked at a possible landing site described as similar to the Gobi desert.

U.S. flu shots in September

WASHINGTON (UPI) — President Ford Thursday signed the federal swine flu insurance bill he fought for, pocketed the ceremonial pen and told health officials to start vaccinations as soon as possible.

The bill, passed on an emergency basis by Congress Tuesday at Ford's personal urging, resolves the insurance problem that had jeopardized the nationwide inoculation program and clears the way for it to start in September.

Israel blames world for attack

TEL AVIV (UPI) — Israel Thursday blamed the failure of the international community to co-operate in fighting terrorism for Wednesday's Arab guerrilla attack at Istanbul airport which killed four and injured 22 people.

"I can't say that the international community has done anything in terms of better and effective co-operation to cope with terror," said Prime Minister Yitzhak Rabin.

ARE YOU GETTING ENOUGH

R OUT OF YOUR RV?

Too often recreational vehicles don't get enjoyed year 'round. Now yours can. Make Cedar Acres Camp Club a home base for recreation. Share ownership as a tennant in common in over 20 acres of beautifully developed property between Shawnigan Lake and Mill Bay.

See details in the classified section under 168 "Campers, Trailers and Motor Homes."

Cedar Acres Camp Club
Exclusive RV camping & recreational facilities.

Phone 112-743-2916 or 743-9633

Downtown BONUS DAY

FRIDAY 9-9 **SATURDAY 9-5:30**

TWO DAYS OF SPECIAL SAVINGS DOWNTOWN AT STANDARD

DECORATING CUSHIONS
Complete your decor with colorful rayon velour cushions. Well made 16" square with welted seams and plumply filled for maximum comfort and appearance. Wide range of lovely colors.
Regular 7.98 each
EXTRA SPECIAL
4.89 each

⅓ OFF REGULAR ASSORTED AREA RUGS
Make your choice from our large collection of assorted area rugs at affordable prices. Good range of sizes and colors.
SPECIAL
10.67 to 219.50 each

MIRRORS
From Florence, Italy
Hand carved
Hand glazed
All Wood
SPECIAL BONUS SAVINGS
20% Off

HOOVER DELUXE
2-speed upright vacuum cleaner. 4 carpet height adjustment, 3-handle position, 2-speed motor. It Beats As It Sweeps As It Cleans 87.77

CHARGEX master charge Downtown
737 YATES ST.
382-5111
STANDARD FURNITURE
8-12

CHATTER CHATTER CHAT.

You can dial long distance to most places in B.C. and enjoy the same reduced rates on Saturday as you do on Sunday.

Calls to Most Places in B.C.: Exceptions include calls to some northern points not served by us, and calls from the OK Tel area.

D.D.D. (112) Rates: (Station-to-station calls you dial yourself.) Minimum charge of 20¢ per call.

Saturday & Sunday 8 a.m. to 11 p.m.	Monday - Friday 5 p.m. to 11 p.m.	35% off regular day rate (8 a.m. to 5 p.m.)
Every day of the week. 11 p.m. to 8 a.m.		60% off regular day rate (8 a.m. to 5 p.m.)

For more rate information, please dial "0" for operator. Ask too about our discounts on calls to places outside of B.C.

B.C. TEL

TERRY SPENCE
Award winning news.
C-FAX 1070 NEWS

The Daily Colonist.

Section 2 Friday, August 13, 1976 Page 11

WE'RE CLEARING OUR 1976 FORD CARS AND TRUCKS RIGHT NOW!
peter pollen ford

Two rescued by ladder

Tenants flee apartment fire

NANAIMO — More than 300 persons were homeless Thursday following an apartment block fire here Wednesday night.

The blaze broke out Wednesday night in the 32-suite Daruma apartment block on Bowen Road.

Two persons were trapped on a third-floor balcony and had to be rescued by Nanaimo firemen using a ladder.

A fire department spokesman said Thursday that two tenants were taken to hospital, for smoke inhalation treatment, but were later released.

The fire caused extensive damage to the top floor of the three-storey frame-and-stucco building, and suites on the second and first floors were also damaged by smoke and water.

The blaze was believed to have started in a third-floor suite.

Shawnigan Lake targets

Cowichan board takes undersized-lots action

By CRAIG MEREDITH
Colonist Correspondent

SHAWNIGAN LAKE—If a Cowichan Valley Region Board amendment is approved, owners of 231 undersized lots on the west side of this lake could be faced with severe restrictions on any future development on their properties.

The board authorized the preparation of an amendment to a bylaw in this electoral area Wednesday night, which would include a seasonal-recreation-use-only clause for those lots that are under 7,500 square feet.

Shawnigan Lake director Dick Stephenson was not present at the meeting, but said earlier that there was a precedent for such a move and the department of municipal affairs, which must approve the amendment, would likely sympathize with the restrictions.

"This is a big step and we are just starting out . . . I expect there will be some protest but it has to be done," Stephenson stated, adding that new restrictions would not apply to people who already have houses on the undersized lots.

Recommended features of the new amendment for the undersized lots affected by this proposed zoning bylaw would be:

- Properties within the zone are for seasonal use only.
- The season will be defined as the period of "high summer" or 129 days from May 22 to Sept. 27.

Each lot within this zone will allow only temporary recreational vehicles, travel trailers or tents which must be removed from the property by Sept. 28 of each year.

- Sewage disposal systems will be limited to package treatment systems and not septic tanks and tile beds or pit toilets.

In a report presented in June to Environment Minister James Nielsen by the Cowichan Valley Region Board, it stated that if these lots were allowed to be developed, "serious health problems could very well occur."

Stephenson said the idea for the zoning change surfaced during a recent meeting with Municipal Affairs Association Deputy Minister Chris Woodward on the Cowichan Valley Region Board's request for a moratorium on development adjacent to Shawnigan Lake while a proposed environmental study is conducted.

"North Vancouver made a similar move during the late '60s when for health reasons, the council issued no building permits for lots in a particular area," the Shawnigan director said.

Most of the lots affected by the proposed zoning bylaw amendment are on the west side of the lake, range in size from 1,600 to 7,400 square feet, and have no buildings on them.

The Cowichan Valley region planning department has recommended that these lots be consolidated to form a minium size of 7,500 feet, which will allow for the preservation of the environment and will meet provincial health standards.

Before this amendment receives final approval, a public hearing must be held and it must be submitted to the municipal affairs department for approval.

Seniors' complex ahead of schedule

DUNCAN—Construction of Duncan's new $2.1 million senior citizens' housing complex is ahead of schedule and interviewing of applicants for the 132 units is expected shortly.

Chairman of the Duncan Housing Society, city Mayor Ken Paskin, said this week that the project was well ahead of the December completion date.

He added that the society will be hiring a manager for the development in the next few weeks and he expected that the interviewing of the 300 applicants, who requested accommodation last year, would begin soon after.

The senior citizens' housing complex near Centennial Park is jointly financed by the federal and provincial governments and will include subsidized housing.

Turnabout

Alberni weeds showing

By JOHN HENDERSON
Colonist Correspondent

PORT ALBERNI — This city, which in recent weeks has cracked down on at least two residents to clean up their properties as "unsightly," this week was caught with its own weeds showing.

Thomas Dolanski of Estevan Avenue wrote the city that he had been attempting since 1973 to have the grounds around the city water reservior at the corner of Burde Street and Estevan "cleaned up" from their weed-ridden and unsightly appearance.

HIS EFFORTS have been to no avail except, he said, in having city crews "cultivate the weeds" occasionally.

Noting that the city has been taking action against private citizens, Dolanski proposed that the answer to the problem might be to take the same option as held by the city — to clean up the premises and bill the city for the cost of so doing.

"In any case, I don't intend to wait another three years for some action on the matter," he letter stated.

ALD BRYON Latham suggested that the letter be turned over to the city's parks and recreation department rather than to the maintenance staff.

Parks has all the equipment, and it's possible they could make a nice landscaping job on this site and then include it in their regular maintenance. It would cost a bit on the parks budget, but it would be worth it," he said.

ALD. ALICE Chiko said she had visited the site and that there was no doubt that it needed some attention.

"I think Ald. Latham's suggestion has merit. The addition of a boulevard and some shrubs and bushes to the border of the reservoir would solve the problem very nicely," she said.

Ald. George McKnight was "outraged" that consideration be given to turning the problem over to the parks department.

"WE CAN'T make parks out of all the city reservoirs," he said, "and there's no need."

"What we have here is a simple matter of city maintenance doing their job, and the light and water committee should so instruct."

However, over his "strongest possible objection," council passed Latham's motion to have the matter referred to the parks commission.

— Paul Bennett photo

Estuary's future in balance

Chemainus River estuary presents unspoiled face to world. Untouched beauty of site is cause for concern by residents and regional politicians. Chemainus Ratepayers Association successfully sought support from Cowichan Valley Region Board and other local governments in bid for preservation. Request will be considered by provincial environment and land-use secretariat in October.

CN's line abandonment bid may encounter opposition

DUNCAN—The proposed abandonment of two sections of Canadian National Railway line in this area will be studied by the Cowichan Valley Region Board's planning department to see if it should be opposed.

The board referred the matter to the planning department this week after receiving notice from the railway transport committee of the Canadian Transport Commission that CN has filed notice to abandon 30 miles of line in the Cowichan and tidewater subdivisions.

The 23.6-mile Cowichan subdivision section is that line which extends from Deerholme, southwest of Duncan, to Youbou, and has been operating in the past several years on an "as-required" basis for industry only.

During 1972, 1973 and 1974, trains handling traffic originating or terminating on the section of the Cowichan subdivision between Youbou and Deerholme reportedly totalled 56, 55 and 31, respectively.

The 7.3-mile tidewater subdivision, which extends from Deerholme to Cowichan Bay, was constructed in 1926, after pressure was exerted by local lumbermen to divert the traffic from Victoria to Cowichan Bay.

In the railway's application for abandonment, it said both these lines are in fair-to-poor condition.

"There are several bridges between Youbou and Cowichan Eay, which are in poor condition and which will have to be rehabilitated if the CN is to continue operating trains," the applicants stated.

In the summary of annual operating costs and revenue, the railway shows a profit of $23,700 in 1972, a loss of $43,680 in 1973 and a loss of $497,249 in 1974.

Because more recent figures are not available, a Cowichan Valley Region planning department spokesman said these 1974 figures are probably deceiving.

"The railway's favorite way of trying to prove a case for abandonment is doing a large amount of upgrading on the line in order to show a loss . . . I would expect we will find this was done by the CN in 1974," he said.

In accordance with the regulations of Canadian Transport Commission, persons making submission in respect to the railway's application have to do so in 30 days.

The Canadian National Railway applied last year to abandon the Cowichan subdivision between Victoria and Deerholme, but it is yet to be dealt with by the commitee.

It is expected that both applications will be handled by the committee at the time of the next hearing.

Badman of hockey lifesaver on water

Hard-nosed New Westminster Bruins hockey coach Ernie (Punch) McLean was credited Thursday with saving the lives of two men after their boat capsized in windswept waters off Cape Mudge.

McLean, who has a reputation for moulding tough hockey teams, proved he was just as adept in the cold water as he is in the hot water of hockey controversy.

A Pacific Rescue Centre spokesman said Jerry Thorington of Vancouver and his brother had apparently been in the water for several minutes clinging to their overturned boat when McLean arrived on the scene and hauled them abiord his yacht Takayama.

He then radioed that he was taking the men to Campbell River about four miles away and asked that another craft be dispatched to tow in the overturned Thorington boat, described as a 17-foot Boston whaler.

The two brothers did not require medical assistance.

The rescue centre spokesman said the boat was one of a number upset during the high winds which came up in the afternoon.

McLean, whose Bruins missed the Canadian major junior hockey championship after reaching the Memorial Cup final in each of the last two seasons, is no stranger to life-and-death situations.

Several years ago he survived a crash in his private plane. The crash occurred during a Prairie snowstorm and when McLean couldn't be found there was some fear he had been killed. He regained consciousness and staggered through the cold to a farmhouse. He lost an eye in the ordeal.

Nuclear plants unsafe—scientist

NEW YORK (UPI) — Robert Pollard, a former member of the federal Nuclear Regulatory Commission Thursday renewed his charges that Consolidated Edison's three nuclear power plants are unsafe and threatened the lives of millions of people living in the metropolitan area.

Cowichan board

Cassidy strip annexation being debated

DUNCAN — Annexation of Cassidy Airport is being considered by the Cowichan Valley Region Board in order to protect adjacent farmlands and the aquifer, which lies under the airport as a future water supply.

It was decided unanimously by the board members Wednesday night, that a meeting should be requested with their counterparts in the Nanaimo district to discuss the possibility of "a complete takeover or joint takeover of the Cassidy Airport jurisdiction."

Ladysmith director Frank Jameson suggested initially that the Cowichan Valley district just apply to the provincial government to annex the property, but later agreed that joint discussions with the governing district would be the appropriate action.

The boundaries of the Cowichan Valley Region District extend to the southern boundary of Cassidy Airport, and the Cowichan Valley director for the adjacent electoral area, B. E. Russell, along with the Ladysmith director, said they feared that if the city of Nanaimo took over the management of the airport, "they would not have the interest of residents in mind."

"We have much more at stake than any other people in the preservation of the farmland and aquifer in this area . . . we should have some sort of control over it," Russell said.

Both Russell and Jameson said after the meeting that the city of Nanaimo, which holds the transport ministry lease on the airport, will eventually try to expand the airport by utilizing more farland and possibly polluting the aquifer.

After more than a year of study, the Nanaimo Region Board, which was considering taking over the operation of the Cassidy Airport, told the city of Nanaimo in late June it should try to run the airport itself.

Grass fire controlled

KUPER ISLAND—A Thursday afternoon grass fire on this island near Chemainus was quickly brought under control by B.C. Forest Service personnel, before any major damage resulted.

The fire, which broke out behind the old Indian residential school on the island, was reported by residents on nearby Thetis Island, who spotted smoke in the early afternoon. Kuper Island is an Indian reserve.

More News of Island Page 20

Airport ideas fly in Port Alberni's council chambers

PORT ALBERNI — The president of Port Alberni's sole private airline has stepped into the controversy over the creation and location of an airport for the city.

William McCully of McCully Aviation Ltd., which operates a daily-schedule and charter service by both land and sea planes out of a private airstrip located at the mouth of the Somass River on land owned by MacMillan Bloedel, sent a copy of a letter which he had prepared for the local press and for Comox-Alberni MP Hugh Anderson to this week's meeting of city council.

At the last meeting, council had opted to have the proposed construction of an airport in the Beaver Creek area just outside the city put to public referendum in November's civic election.

McCully took strong exception in his letter, which appeared in the press last week, to the choice of Beaver Creek and the idea that the city might not have an airport at all if the public votes against the idea.

He pointed out that he had successfully operated his service for more than five years from the present location, and that the versatility of the location, which allowed for immediate transfer from land to water aircraft, had contributed largely to that success.

As far as he was concerned, the city should look at the "full development" of the present location of the private strip to accommodate larger aircraft by both land and water, McCully said. He provided figures from his own operation which he claimed justified the expansion and public use of an airport at the location.

Ald. Bryon Latham moved that McCully's letter be merely received and filed, but Ald. George McKnight immediately objected, saying that it deserved "considerably more attention" and that at the very least McCully should be advised that council would be pleased to meet with him for a full discussion of its contents.

Ald. Jim Robertson, chairman of the airport committee said that the committee had been well aware of McCully's suggestions, and in fact agreed that upgrading of the current airport site would be an ideal solution to the airport proposal.

However, he pointed out there were three major considerations against the site.

First was that MacMillan Bloedel owned the property and had made no indications it was interested in its sale.

Secondly, if the company did sell the property to the city, the company's own water and hydro lines traversing it would have to be buried, a major cost item and one that again the company had shown no interest in absorbing.

Finally, Robertson said, the federal transport department had not suggested the site in the study of land for potential airport use, and had in fact stipulated that the Beaver Creek district was the only acceptable area.

On these terms, Robertson could see nothing to be gained from further discussion with McCully.

"If he has advised Hugh Anderson of his ideas, I think that is about as far as we can go with it in any case," he said.

Mayor Howard McLean added to Robertson's remarks with the observation that "all of this has been gone over as long as five years ago, and I see no point in discussing it all again."

Robertson said he also felt council should be aware that the entire matter of who would be responsible for the possible future development of an airport had been brought up and tabled at the last meeting of the regional district board.

"The motion had been made at regional district that the referendum in November be made a regional one," he said. "If the regional district is going to take over on the whole idea, it will be a major decision on their part, and until we know their intention there is little use having further discussions on any single aspect."

McKnight persisted in the idea that McCully be consulted.

"Personally I think a good many of his ideas have considerable merit, and certainly he is the one man who has the necessary experience to advise us on many aspects of any airport plans," he said. "I deplore the fact that he says he has never been consulted on the matter."

McLean dissented on this point. "I have dicussed it with him personally within the last year," he said.

Ald. Alice Chiko proposed an amended motion that the correspondence be redirected to the regional district board with the suggestion that McCully be asked to meet with that body, and this was passed by majority vote.

Victoria Joe McCrea tests Don Hamilton as Bill Rawson (4) follows play

Shamrocks stay alive with impressive show

By JIM TANG

Victoria Shamrocks had their finest moment of the season Thursday night at Memorial Arena, and they're still alive in the Western Lacrosse Association playoffs.

There may have been games in which they made fewer mistakes or were technically better, but they produced under pressure in this one to come away with a 19-14 decision over Vancouver Burrards. It closed the series gap to 2-3 in the best-of-seven semi-final and gave the chance to tie the series in Richmond on Monday.

Much of the pressure was of their own making. Shamrocks came out running and in a flashy start delighted the 1875 Memorial Arena fans by racing away to a 5-1 lead.

That took less than seven minutes, but the Shamrocks took only 12 minutes to get to 7-8, allowing two power-play goals and once being scored on while they had the odd-man edge.

And that set a familiar pattern. The Shamrocks, 8-8 for the start of the second period, were never caught after Danny Green gave them a 9-8 lead at 7:31 of the second period. But they kept on coming close to losing the edges they kept on building up.

They increased their lead to 11-8, then skidded to 11-10 before closing out the second period at 13-10 when Green and Ron MacNeil scored goals 38 seconds apart.

Another lapse at the start of the third period cut their lead to a single goal, but MacNeil and Green were back with goals 42 seconds apart. But no sooner had the three-goal lead been restored than two Shamrocks drew thoughtless slashing penalties on the same play to again tense it up.

Burrards scored on the power play, and it looked as if they might carry on for a real rally. But this time it was Mike Walsh, who had been having his troubles, who turned it by beating Dave Evans with a great shot after failing to get past Doug Hayes on a loose-ball breakaway chance.

The goal by Walsh turned it for good. It came at 12:15, MacNeil worked out from a corner to score at 13:51 and speedy Joe McCrea took a breakaway pass from goalkeeper George Grover to beat Evans at 14:19 and give the Shamrocks their second five-goal margin.

Shamrocks, playing without injured Ivan Thompson, had many outstanding performers in this one, but the biggest contributions were made by MacNeil, who had sat out the last two games after missing a practice, and Green, the young Victorian who led the Ontario junior league in scoring last year.

Both had four goals with Green also getting four assists while MacNeil helped set up an early goal by Pete Rushton. But it was the timing of their points as well as the number which counted.

MacNeil's first goal came while Shamrocks were short-handed, his second came in the surge from 11-10 to 13-10, his third in the recovery from 13-12 to 15-12 and his fourth, coming 96 seconds after Walsh scored, removed any reasonable doubt.

Green started his point-gathering by setting up Ranjit Dillon for a scoring shot after Burrards had closed to 3-5, then he set up Rushton for the 8-8 goal seconds before the end of the first period, broke the tie in the tense second period, scored his second goal in a three-goal surge which boosted Shamrocks to 11-8, and then joined MacNeil twice in restoring three-goal leads after Burrards had moved within a goal.

Both earned game stars, but they could also have gone to Ranjit Dillon Grover, Charn Dhillon and perhaps one or two others.

★ ★ ★

VANCOUVER	G	A	Pen.
Don Hamilton	0	0	0
Dennis Quigley	0	1	6
Bill Rawson	0	1	2
Dave Tasker	0	1	0
Bob Holmes	0	1	0
Mike Smith	0	2	2
Ward Sanderson	1	1	0
Nick Delmonico	0	1	2
Bill Foote	1	2	0
Pat Differ	2	2	2
Gord Frederickson	1	3	0
Doug Hayes	3	4	2
Dick Crompton	1	0	2
Taki Vohalis	3	2	2
Al Gordaner	0	1	0
Ron Pinder	2	2	2
Dave Evans	0	0	0
Totals	14	24	22

VICTORIA	G	A	Pen.
Skip Chapman	0	0	0
Pete Rushton	2	1	0
Norm Baker	0	2	6
Ranjit Dillon	1	5	0
Larry Bell	0	2	2
Dan Green	4	4	2
Jeevan Dillon	1	1	0
Charn Dhillon	2	3	0
Mike Walsh	1	0	0
Chris Hall	1	0	0
Dennis Somner	0	1	2
Mike Beaulac	1	2	2
Dave Thomson	0	1	4
Joe McCrea	2	1	4
Ron MacNeil	4	1	2
Jerry Kustaski	0	3	0
Frank Alexander	0	0	2
George Grover	0	2	0
Totals	19	29	26

Shots stopped by:			
Hamilton (Van)	4	—	—
Evans (Van)	9	16	7—35
Chapman (Vic)	14	—	—
Grover (Vic)	—	8	19—41
Scored by periods:			
by Vancouver	8	2	4—14
by Victoria	8	5	6—19

Sport Today

GOLF

8:30 a.m. — Start of finals in North West Seniors tournament, championship final at 9:20 a.m., Victoria Golf Club.

TENNIS

9:30 a.m. — Continuation of play in Lebatts-B.C. Open tournament, Racquet Club of Victoria.

BASEBALL

6:30 p.m. — Playoff game to determine third place in Senior Amateur League, Kubiceks vs. Farmer Construction, Lambrick Park.

Kuhn overrules NL teams on designated hitters

PHOENIX, Ariz. (AP) — Designated hitters will be used in the World Series for the first time this year, baseball Commissioner Bowie Kuhn ordered Thursday.

The American League, which has used an extra hitter for the pitcher since 1973, proposed using DHs in the World Series at baseball's annual summer meeting. The National League owners rejected the idea, but were overruled by Kuhn.

"I cast a vote with the American League proposal to use designated hitters alternate years in the World Series, beginning in 1976," Kuhn said in casting the tie-breaking vote.

"Designated hitters will be used in every game of the 1976 World Series," Kuhn said.

He explained that under the alternate-year plan, designated hitters would not be used in the 1977 Series but would return in 1978, and be used in alternate years thereafter.

The AL club owners also proposed using designated hitters in their parks for all post-season, All-Star and exhibition games with NL clubs. Kuhn declined to supply the tie-breaking vote on that proposal.

In addition, Kuhn named a six-man committee consisting of the league presidents and four others to "come up with a formula for a uniform use of the designated hitter throughout both leagues."

Previously, American League clubs had proposed using the designated hitters in World Series games played in their parks.

The commissioner also cast the tie-breaking vote when the National League rejected an AL proposal for expanded performance bonuses to players.

"Subject to discussion with the Players' Association," Kuhn said performance bonuses would be allowed for batters, based on their hitting average, runs batted in, homers, slugging percentage, stolen bases, runs scored, total bases and bases on balls.

For pitchers, the bonuses can be based on games won, earned run averages, saves and winning percentage.

On housekeeping finances, the 24 club owners adopted a resolution to indemnity Kuhn and other "officers of baseball" in case of damages resulting from a federal court suit filed against Kuhn by Oakland owner Charles Finley.

Robinson spurs Indians

Player-manager Frank Robinson rapped a pinch-hit, run-scoring single in the bottom of the ninth inning Thursday night to give Cleveland Indians a 5-4 victory over Chicago White Sox in an American League baseball game.

The Indians trailed 4-3 going into the ninth, but got even when John Lowenstein doubled, took third on a grounder and scored on a single by Larvell Blanks. Rick Manning followed with a double and, after an intentional walk loaded the bases, Robinson lined his game-winning hit to left field.

Boog Powell contributed a three-run homer for Cleveland and reliever Dave LaRoche picked up his first victory of the season.

New York Yankees had an easier time with Minnesota, pounding out 16 base hits in a 12-5 romp over the Twins to increase their lead in the American League East to 10 games. Chris Chambliss drove in three runs, Carlos May and Mickey Rivers had three hits each and Catfish Hunter coasted to his first victory since July 21.

In the National League, Atlanta Braves edged Philadelphia Phillies 4-3, Cincinnati Reds beat Chicago Cubs 8-3 and San Diego Padres blanked New York Mets 3-0.

Willie Montanez cracked a two-run homer and rookie Frank LaCorte notched his first major league victory as Atlanta downed the Phillies.

George Foster walloped two home runs and Joe Morgan and Johnny Bench had one apiece to power Cincinnati past the Cubs.

Rick Sawyer bested Tom Seaver with an eight-hitter and Fred Kendall contributed a two-run single in San Diego's victory over the Mets.

★ ★ ★

AMERICAN LEAGUE

Eastern Division

	W	L	Pct.	GBL
New York	67	44	.604	—
Baltimore	56	53	.514	10
Cleveland	55	55	.495	12
Detroit	54	58	.482	13½
Boston	53	57	.482	13½
Milwaukee	47	61	.435	18½

Western Division

	W	L	Pct.	GBL
Kansas City	68	44	.607	—
Oakland	61	53	.535	8
Minnesota	56	57	.496	12½
Texas	54	58	.487	14
California	50	65	.435	19½
Chicago	48	63	.432	19½

Texas 020 002 000— 4 5 1
Cleveland 003 000 002— 5 12 2
Boggs, Foucault (7), Skok (7), Terpko 3-3 (7), Borsik (9) and Sundberg; Dobson, Laroche 1-3 (8) and Fosse. Home run — Cleveland — Powell (3rd).

New York 021 405 000—12 16 0
Minnesota 100 000 310— 5 9 5
Hunter 13-12 and Munson, Hendricks (6); Luebber 3-3, Albury (4), Johnson (7), Hughes (8) and Wynegar.

Boston 001 000 000— 2 9 1
California 000 000 100— 1 6 1
Tiant 12-10 and Fisk; Ryan 9-15 and Humphrey.

Milwaukee 000 001 020— 3 8 0
Oakland 000 030 01x— 4 7 1
Rodriguez, Castro 3-2 and Porter; Mitchell, Bahansen (6), Fingers 8-7 (7) and Tenace.

NATIONAL LEAGUE

Eastern Division

	W	L	Pct.	GBL
Philadelphia	74	39	.651	—
Pittsburgh	60	52	.526	14
New York	59	52	.539	17
Chicago	52	54	.491	24
St. Louis	47	63	.427	26
Montreal	40	68	.370	32

Western Division

	W	L	Pct.	GBL
Cincinnati	75	40	.652	—
Los Angeles	61	52	.540	13
Houston	53	59	.496	18
San Diego	56	61	.479	20
Atlanta	53	62	.461	22
San Francisco	49	68	.419	27

San Diego 030 000 000—3 5 2
New York 000 000 000—0 8 0
Sawyer 3-0 and Kendall; Seaver 9-8, Apodaca (8) and Hodges.

Cincinnati 010 000 034—8 11 0
Chicago 000 111 000—3 8 1
Alcala, Sarmiento 2-0 (7), Eastwick (8) and Bench; Reuschel, Sutter 2-3 (8), Garman (8) and Swisher. Home runs — Cincinnati — Morgan, (21st), Foster (25th, 26th), Bench (12th); Chicago — Lacock (8th).

Atlanta 103 000 000—4 12 1
Philadelphia 000 011 001—3 9 0
Lacorte 1-6, Beard (6), Devine (7) and Correll; Lonborg 12-8, Twitchell (4), McGraw (6), Garber (8) and Oates, McCarver (7). Home run — Atlanta — Montanez (8th).

According to the Solunar Tables calculated for this area, the best times for hunting and fishing for the next 48 hours will be as follows (Times shown are **Pacific Daylight** times):

A.M. Minor	A.M. Major	P.M. Minor	P.M. Major
TODAY			
7:55	2:15	8:25	2:35
TOMORROW			
8:50	3:00	9:10	3:50

Major periods, lasting 1½ to 2 hours, dark type.
Minor periods, shorter duration, light type.

Salmonbellies win

NEW WESTMINSTER — New Westminster Salmonbellies, winning for the 16th time in their last 17 games, advanced to the Western Lacrosse Association final Thursday night by besting Coquitlam Adanacs, 14-11.

It was the fifth game of a best-of-seven semi-final, and Salmonbellies have to wait while Vancouver Burrards, who lead 3-2, and Victoria Shamrocks settle the other semi-final.

Five shorthanded goals were the difference as the winners came from a 1-5 first period to start the final 20 minutes with a 10-6 lead.

Wayne Goss, Jim Johnston and Chuck Medhurst, continued their effective playoff performances for the winners. All scored three goals and had two assists. League-scoring champion Brian Tasker had two goals and four assists.

Kevin Parsons, who had three assists, and Dave Durante and Harry Powless, who both had one assist, all scored two goals for Adanacs.

SOCCER
Western Canadian Final
VIC WEST F.C.
vs.
REGINA CONCORDIA
SAT. 2:00 p.m.
ATHLETIC PARK

WRESTLING
Memorial Arena
Tues., Aug. 17, 8 p.m.
DOUBLE MAIN EVENT!!
JIMMY SNUKA
(Fijian Hercules)
VS.
KINJI SHIBUYA
(Japanese Menace)
GENE KINISKI vs. CARLOS ROCHA
GIRLS **TAG TEAM** GIRLS
Laura Delrico & Panama Fr. vs. Marg Warstar & Cheryl Day
Frankes vs. Froelich
Zappa vs. Rogers
Tickets on sale at ARENA BOX OFFICE. Reserve $4.00 and $3.50. Rush $3.00 and $2.50 sold at door only.

MIKE GRUTE
AUTO RACING SATURDAY NIGHT
GATES OPEN 6 P.M.
• SUPER STOCKS •
• HOBBY STOCKS •
Time Trials 7 P.M. Racing Action 8 P.M.
ADULTS $3.00, STUDENTS & O.A.P. $2.50
CHILDREN 6-12, $1.00
WESTERN SPEEDWAY
8-13

Brenda, Aussie win too

Wendy reaches quarter-finals

Victoria girls were in on two major upsets Thursday at the Labatts-B.C. Open tennis tournament being held at Victoria Racquet Club.

Wendy Barlow moved to the quarter-finals of women's singles by ousting fifth-seeded Sue Beatty of San Diego 6-3, 4-6, 7-6 while Miss Cameron teamed with Australian Kim Ruddell in doubles to knock off the top-seeded duo of Penny Johnson and Lona Swanson, both of California.

Miss Barlow, 16-year-old daughter of former pro hockey player Bob Barlow, will meet New Zealander Pauline Elliott at noon today.

There was another upset in women's singles, Penny Johnston of Long Beach, Calif., topping second-seeded Audrey Morse of Baltimore 6-1, 6-4.

Also advancing were top-seeded Ann Lebedeff of San Diego, Jan Hasse of Burbank, Calif., Isabel Ortiz of Arizona, Miss Swanson and Sue Boyle of San Diego who ousted Miss Ruddell, 6-1, 6-4.

Moving to the quarter-finals of men's singles were top-seeded Peter Pearson of San Francisco, Dick Bohrnstedt of Redlands, Calif., Matt Mitchell of Palo Alto, Calif., Paul McNamee of Australia, and Californians Kurt Neilson, Rich Andrews, Dave Sherbeck and Tony Graham.

Two Victoria pairs were eliminated in other doubles competition, Roger Skillings and Ernie Cockayne dropping a 5-7, 6-3, 6-3 decision to Aussies Campbell Robertson and Dale Collins, and Wendy and Lori Barlow losing to Californians Linda Newby and Laurie Anderson, 7-5, 4-6, 6-4.

The tournament continues until Sunday.

Chile wants strong team

SANTIAGO (UPI) — Sale of Chilean soccer players to foreign clubs was suspended Thursday until after the classification playoffs for the 1978 World Cup in Argentina.

Gen. Eduardo Gordon, President of the Chilean Soccer Association, ordered the suspension in order for Chile to present as strong a side as possible in the playoffs.

Alouettes booed by upset fans

MONTREAL (UPI) — Ken Clark's 62-yard single at 2:51 of the final quarter Thursday broke up an 11-11 tie as the winless Hamilton Tiger Cats took their first season victory in Canadian Football League action by clipping the Montreal Alouettes 12-11.

Alouettes, who only have one victory, remain in third place in the Eastern Conference and lead the Tiger Cats by only one point.

A crowd of 21,285 at the Autostade saw a slow-moving contest and roundly booed the hometown team as Hamilton general manager and coach Bob Shaw earned his first win since firing coach George Dickson.

Don Sweet's 20-yard field goal was the only scoring in the first quarter, but Hamilton narrowed the margin to 3-1 in the early minutes of the second frame on a 59-yard single by Clark.

One of five interceptions thrown by Montreal quarterback Sonny Wade led to the Tiger Cats first touchdown that same quarter when Lewis Porter ran the ball in from the 45-yard line. Clark, who booted the convert, added another three points on a 13-yard field goal as Hamilton shot in front 11-3.

Former Tiger Cat Andy Hopkins and halfback Larry Smith supplied the offence on the way to Montreal's only touchdown. Peter Dalla Riva caught a three-year pass from Wade as the Alouettes tied the score 11-11 with a two-point convert.

WESTERN CONFERENCE

	P	W	L	T	F	A	Pts.
Edmonton	4	4	0	0	99	84	8
Saskatchewan	4	3	1	0	105	58	6
B.C. LIONS	4	2	2	0	72	77	4
Winnipeg	4	1	3	0	122	94	2
Calgary	4	0	3	1	54	106	1

EASTERN CONFERENCE

	P	W	L	T	F	A	Pts.
Ottawa	4	3	1	0	123	88	6
Toronto	4	2	2	0	82	78	4
Montreal	4	1	2	1	67	72	3
Hamilton	4	1	3	0	50	116	2

Next game: Sunday, Edmonton at Saskatchewan

Peter Jackson British Columbia Open

August 20th-22nd at the Quilchena Golf & Country Club Richmond, British Columbia. Conducted by the British Columbia P. G.A.

Three days of great golf on a challenging course.

Be there as local and international stars compete for $20,000.00 prize money and the Peter Jackson Cup. Call: (604) 277-1101 for information.

Part of the coast to coast excitement of The Peter Jackson Golf Tour.

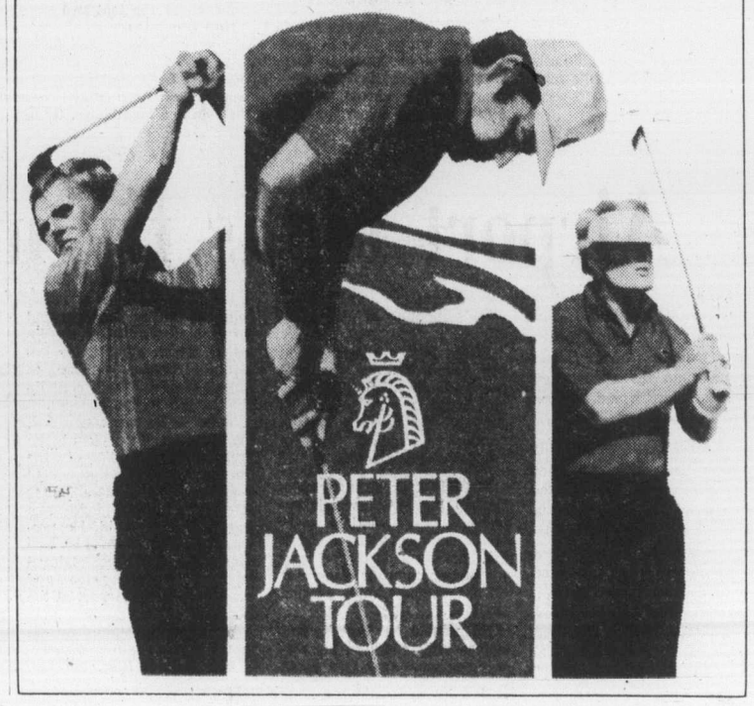

Price leading points parade

Bill Price is closing in on the superstock points championship but Bill Collins still has a good chance at overtaking the leader.

With only five events remaining on the Western Speedway program for superstocks, Price has 1456 points, 201 more than Collins and nearly 500 up on third-place Jim Caudwell.

Collins, who blew an engine last week, can close the gap Saturday when the superstocks and hobby stocks compete starting with time trials at 7 p.m.

Drivers earn 100 points for a main-event win, 80 for second place, 25 for fast-heat win and 15 for fast time. The final race of the season will be for double points in all categories.

In the hobby stock division, Bill Hitchcox has an almost-insurmountable lead of 609 points over second-place Wayne Johnson.

Meanwhile, the seventh annual International Drivers Challenge series for super-modifieds and sprint cars starts Saturday at Skagit Speedway in Mt. Vernon, Wash. and Victoria will be well represented.

Roy Smith will be driving the Daffodil Special which he piloted to victory in the series for the last two years. The Victoria driver will be up against former champion Bill Deschamps of Lakeland, Ore., Earl Kelly of San Jose, Jim Pittillo of Sacramento, Doug Wilkie of Seattle and Amerigo Guglielmo, a 20-year-old newcomer from Morgan Hills, Calif.

The series moves to Western Speedway on Tuesday, Tacoma Spanaway, Aug. 20, Skagit, Aug. 21 and Evergreen Speedway at Munroe, Wash., Aug. 22.

SUPER STOCK

		Pts.
1	Bill Price, 65 Chevelle	1456
2	Bob Collins, 59 T-Bird	1255
3	Jim Caudwell, 67 Ford	974
4	Jerry Ferrie, 64 Fairlane	924
5	Orton Ker, 68 Torino	801
6	Ray Vatcher, 66 Chevelle	651
7	Al Wade, 67 Plymouth	492
8	Ralph Warren, 65 Chevelle	488
9	Mike Grute, 65 Chevelle	456
10	Neil Moore, 63 Ford	444

HOBBY STOCK

		Pts.
1	Bill Hitchcox, 56 Ford	1646
2	Wayne Johnston, 55 Chev.	1037
3	Gordon Stone, 56 Ford	961
4	G. Hildebrandt, 64 Chev.	723
5	Al Miller, 56 Ford	553
6	George Shillito, 57 Chev.	441
7	Ray Birtwistle, 56 Ford	370
8	Steve Morris, 55 Ford	297
9	Dave Ireland, 56 Ford	254
10	Bill Bartley, 56 Ford	209

outdoors
alec merriman

It is just about tyee salmon time on Vancouver Island.

Sports anglers have been getting them early by reaching out for them on their way to the favorite Tyee pools. They have been taking 30 and 40-pounders in Barkley Sound, in Nootka Sound-Muchlat Inlet and all around the perimeters of Campbell River's Tyee Pool.

There have been a few taken in the tyee fishing grounds at Gold River.

But the Tyee Pool hasn't yet recorded its first Tyee Club fish, and they haven't arrived in Alberni Inlet's tyee waters at Nahmint, China Creek and the Port Alberni Harbor. But it is any moment now.

Nitinat Bar has been producing some big chinooks, but anglers will have to go over the bar to the outside to get them now and that can be dangerous. Federal fisheries has closed the pool inside the bar until further notice.

At Campbell River there are coho from Seymour Narrows. Right along to Comox . . . in fact all the way down-Island.

Thirty and 40-pound tyee are being taken off the Argonaut wharf, the Copper Bluffs and Whiskey Point.

Buzz Bombs, live herring, Tom Mack spoons and flies have been getting coho in the King Coho and Talson Resort waters near Comox.

Denman and Hornby Island waters have been giving up brisk coho fishing, especially around Palliser Rock and Flora Islets.

French Creek-Qualicum waters are now producing good fishing for both coho and chinooks, and a 35-pound chinook was taken this past week off Big Qualicum on Buzz Bomb.

Mid-Island anglers are mainly going across to Lasqueti and Sangster Island for the coho, although they are taking some around Mistaken Island. But Nuttall Bay-Northwest Bay waters have been best for chinooks, around Yeo, Gerald and Mistaken Islands and there have been quite a few in the 20-pound class, which is unusual for this time of year.

Beachcomber Marina now has live bait available for the moochers.

★ ★ ★

Off Nanaimo, the Five Fingers islets have been the spot for coho and chinooks, with hootchies and flies providing lively action. Porlier Pass has been good for small chinooks on hootchies and Strip Teaser.

A few chinooks in the 18 to 25-pound class showed up in Cowichan Bay Wednesday and anglers were picking them up mooching close in to the docks.

Rhys Davis and fishing partners Jim Marsh from England, and Jack Alexander found the coho at Tumbo Island and East Point, with Super Strip Teaser. They kept eight coho and released a number of three-pound chinooks.

Saanich Inlet, where the Chinook Cub will hold a Sunburn Derby Sunday has been good, with Coles Bay the best spot. The Inlet has been giving up limits of jacks on Krippled K and Tom Mack spoons, along with some good-sized chinooks on strip.

Sidney waters have been fairly good around Sidney Spit, James Island and Saanichton Spit.

Howard Pepper has been getting chinooks and coho around The Flats and Trial Island in Oak Bay waters and anglers spin-casting from Oak Bay shores are still landing some chinooks between 15 and 20-pounds.

Federal fisheries rates Oak Bay angler success the highest on the lower Island.

Victoria success rate is not far behind. Pedder Bay-Sooke-Becher Bay success rate is a little lower, but not too bad at 1.4 fish to a boat and those fish big chinooks and good-sized coho.

Biggest chinook off Pedder Bay since last weekend's derby has been a 35-pounder from the kelp beds. Limits of coho are being taken off the kelp beds, Race Passage and William Head light on anchovies, minnows and strips in depths from almost on the surface to 1½ pounds of weight and 75 feet of line.

Becher Bay-Sooke waters continue to produce heavy chinooks and lots of coho. Port Renfrew area is now giving up some big chinooks.

★ ★ ★

Cowichan Lake and Nitinat travellers should note that the North Shore Road will be closed for repairs for 11 days between Monday, August 16 to Friday, Aug. 17, between Shaw Creek to the Heather Campsite at the end of the lake. People travelling through Nitinat and Heather Campsites will have to use the South Shore Road.

— Colonist photo by Alex Barta

Defending-champion Harold Weston of Portland, left, will meet Irv Parent of Seattle in the championship final of the North West Seniors Golf Association tournament this morning at Victoria Golf Club. Weston downed Gordon Millin of Royal Colwood 4 and 3 while Parent eliminated Walt Daggatt of Seattle by a similar score Thursday in semi-final play. Finals in age-class divisions will commence at 8:30 and the championship final is set for 9:20.

Seniors finalists

Debbie zeroing in on another title

PRINCE ALBERT — Only a monumental collapse will prevent Debbie Massey from winning her second successive Canadian women's amateur golf championship.

The 25-year-old defending champion, who calls Bethlehem, Pa., home, left the rest of the field far in her wake Thursday by carding an eight-under-par 65 on the Cooke Municipal Golf Club layout. It was a women's record, and only one stroke more than the men's competitive record, which is held by Stan Leonard.

Following earlier rounds of 71 and 70, Miss Massey's brilliant third-day golfing left her nine strokes ahead of fellow-Pennsylvanian Carol Semple, who has a four-under-par 215 after 54 holes of the 72-hole tournament. Miss Semple was the first-round leader with a 69, and has matched par over the following 36 holes with 71-75.

Miss Massey shot a five-under-par 33 on the front nine, and was two under par for the easier back nine with a 32.

Scores were generally higher on Thursday with only three of the top 20 managing to better par of 73. Betty Stanhope Cole of Edmonton, fourth at 219, shot a 71, and Louise Larochelle of Cap Rouge, Que., shot a 72.

In third place and leading the Canadian contingent, is Cathy Sherk of Fonthill, Ont. She's 12 strokes back after a 73 on Thursday.

Dale Shaw of Victoria has the best score among the B.C. golfers entered. She skidded to an 88 Thursday to slip completely out of contention with 225 for the 54 holes. Marilyn Palmer of Vancouver is at 226 and Lynn Cooke of Coquitlam at 228.

Debbie Massey, U.S.	71-70-65—206
Carol Semple, U.S.	69-71-75—215
Cathy Sherk, Ont.	75-70-73—218
Betty Cole, Alta.	72-76-71—219
Stacey West, Ont.	73-75-73—221
Susan Wickware, Ont.	78-72-74—224
Dale Shaw, B.C.	**73-74-78—225**
Marilyn Palmer, B.C.	**76-74-74—226**
Liz Hoffman, Ont.	75-74-76—225
Lynn Cooke, B.C.	**79-73-76—228**
L. Larochelle, Que.	75-78-72—229
Barb Turnbull, Sask.	74-78-77—229
Pam Falk, Man.	77-75-78—230
Francie Larue, Que.	74-78-78—230
J. Kirkpatrick, Ont.	78-75-78—231
Pamela Johns, Ont.	74-77-80—231

Longley leaves

THOUSANDS OAKS, Calif. (UPI) — The Dallas Cowboys suspended backup quarterback Clint Longley Thursday night for leaving training camp without permission following a one-swing fight that sent quarterback Roger Staubach to the hospital.

Cowboys said Staubach sustained a deep cut above his eye during the short altercation in the team's training room. He was taken to a local hospital where he received 10 stitches but returned for the afternoon practice.

It was the second fight in a week between the two quarterbacks.

"I have not yet talked to the participants," head coach Tom Landry said in a terse statement. "Longley was not at practice. I understand that he has left camp. Therefore Longley is suspended."

They're Blue Jays

TORONTO (UPI) — Major league baseball added another bird Thursday.

The Toronto expansion franchise in the American League announced it would be called the Blue Jays.

The name was selected by the board of directors from more than 30,000 entries submitted in a five-week-long name-the-team contest. The contest winner will be chosen from among the 154 contestants who suggested the Blue Jays.

TONIGHT
Roller Skate
Family 7-8:30 p.m.
TEEN 9-11 p.m.
Juan de Fuca
Rec. Centre
478-8384

CASCADE ORGAN CENTRE LTD. (Est. 1963)
Vancouver's Oldest Exclusive Organ and Piano Dealer
—NOW OPEN IN VICTORIA—
YES YOU CAN
Own A Fully-Featured Organ For Less Than $1,000
★ 2 Keyboards
★ 1-Finger Chords
★ 6 Automatic Rhythms
★ 13 Foot Pedals
★ Complete with Bench and Delivery
ALL THIS FOR ONLY $889.00
Plus . . .
1 YEAR FREE FAMILY LESSONS and MUSIC with every organ purchased.

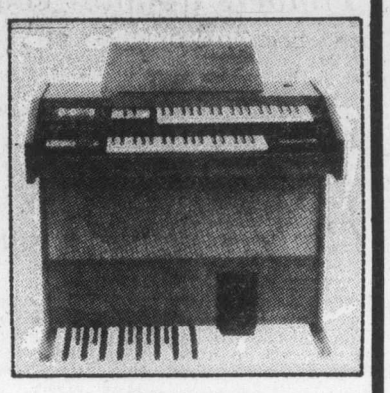

Galanti X-300
NEW PIANOS $1088
Cascade Organ and Piano Warehouse Sales
Featuring Gulbransen, Kimball and Galanti Keyboards.
Now Open To Serve You At Warehouse No. 2
370 Gorge Rd. E.
(Across from B.C. Forest Products, above and behind McDonald's Supply.)
Mon. to Sat., 10 a.m. - 6 p.m. Thurs. and Fri. Nights 'til 9:00 p.m.
PHONE 383-8711
"Volume Buying and Lower Overhead —Ensures— LOWEST PRICES"

COME TO SALMON COUNTRY
LAUNCHING RAMP and FUEL FLOAT
PEDDER BAY MARINA
Metchosin—off Rocky Point Rd. 478-1771

Two fine Canadian Whiskies from Palliser.

Palliser Distillers Limited Lethbridge, Alberta

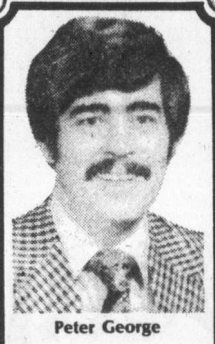

Peter George

One often wonders whether it's worth attending sales, or whether its better to have in mind what you want at the start of the season — an itemized list of wardrobe needs — and then buy only those things. In generla, we'd say this is the smart way to shop. It prevents your ending up with mis-matched pieces — shirts that don't go with any of your suits, sweaters that are not quite the right shade to pick up the tweed in that sports jacket.
But there are exceptions to this rule-of-thumb. One of the times when it is worth going to a sale of men's wear is when you can count on the quality of the items that are on sale. When you know they haven't been specially bought for a quick profit. When you know it's regular merchandise presented by a professional clothier you can trust, and to whom you can return in future.
The sale we're having this month at our store is just that kind of a sale. You can keep in mind what you really need to expand your wardrobe, and choose from a wide variety of extremely reasonably priced items that will do your wallet a favour. You'll get the same courteous, knowledgeable service you always get from us — sale or no sale!
We Are Professionals!

SALE!
SUITS
Samuelsohn Freedman
Reg. 195.00 NOW 97.50
Reg. 250.00 NOW 147.50
Reg. 185.00 NOW 139.50
SPORTS COATS
Reg. 120.00 NOW AS LOW AS 59.50
SLACKS
Pure Wools and Double Knits
Values to $50.00 NOW 25.00
COUVELIER
Fine Apparel
1010 Broad Street, 382-3312
master charge
CHARGEX
8-12

—Ray Kerr photo

Forest bounty

Crane operator Jim Middlemiss of Chemanius, was at work recently loading bleached kraft from B.C. Forest Products' Crofton pulp mill aboard Mv. Port Alberni City, 16,694 tons. Containerized vessel was bound from Stuart Channel wharves at Crofton for Europe, giving a boost to Canada's trade.

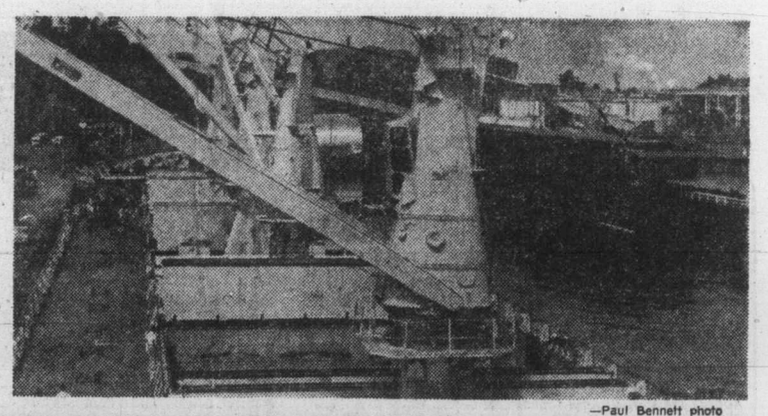

—Paul Bennett photo

Down in the valley

First neighborhood pub in Cowichan Valley history, which had to surmount numerous hurdles before clearing the Cowichan Region Board, is nearly ready at Cowichan Bay. Hopes were high the pub would open for recent B.C. Salmon Derby, but fate and B.C. Liquor Board would not have it.

Get-tough policy

City successful with back taxes

The city of Victoria is about $600 short now in its collection of back taxes owed by city property-owners.

City solicitor Jakob de Villiers said Wednesday that about $700,000 had been collected since the city decided earlier this year to get tough, particularly with large firms which were taking advantage of the low-interest penalty on back taxes which made it profitable to delay payments.

The city issued orders to offending companies either to pay their back taxes within seven days or face legal action.

Last month the city started legal action against the Century Inn to collect $40,000, in arrears, but the company paid up the following day.

In the future delinquent taxpayers will no longer face an eight per cent penalty, but instead a 12-per-cent interest rate.

Comox group

Ceremony of flags in Victoria

More than 350 officers and cadets from the HMCS Quadra, Comox, will present the ceremony of the flags on the legislative Buildings' grounds Saturday night and again Sunday afternoon.

The ceremony includes an armed guard, color party, two gun crews and the HMCS Quadra band. The ceremony of the flags was first introduced by the Canadian Armed Forces in 1967 as a salute to the centenary and the Canadian flag.

Following the Sunday ceremony, the band is in concert at the Cameron bandshell, Beacon Hill park.

HMCS Quadra is one of the best-known gathering places for cadets in Canada. It attracts young people from Canada, the U.S., other U.K. nations and others to its picturesque setting in the Comox Valley.

By the time the world's greatest detectives figure out whodunnit...you could die laughing!

NEIL SIMON'S
Murder by Death
COLUMBIA PICTURES presents A RAY STARK Production of NEIL SIMON'S "MURDER BY DEATH"
Starring (in diabolical order)
EILEEN BRENNAN · TRUMAN CAPOTE · JAMES COCO · PETER FALK · ALEC GUINNESS · ELSA LANCHESTER
DAVID NIVEN · PETER SELLERS · MAGGIE SMITH · NANCY WALKER · ESTELLE WINWOOD
Music by DAVE GRUSIN · Production Designer STEPHEN GRIMES · Written by NEIL SIMON · Produced by RAY STARK · Directed by ROBERT MOORE · From RASTAR
HELD OVER 8th WEEK!
ODEON 1
780 YATES STREET
383-0513
MATURE: some coarse language.
(R. W. McDonald, B.C. Director)
MATINEES FRI., SAT., SUN.
1:30, 3:05, 5:05, 7:10, 9:10

An Extraordinary Adventure into the Unknown

SHADOW OF THE HAWK
COLUMBIA PICTURES PRESENTS A JOHN KEMENY PRODUCTION
Starring JAN-MICHAEL VINCENT, MARILYN HASSETT, CHIEF DAN GEORGE
Story by PETER JENSEN & LYNETTE CAHILL and NORMAN THADDEUS VANE Screenplay by NORMAN THADDEUS VANE & HERBERT J. WRIGHT
SHADOW OF THE HAWK
Produced by JOHN KEMENY Executive Producer HENRY GELLIS Directed by GEORGE McCOWAN
MATURE
SHOWS DAILY 1:30, 3:00, 4:55, 7:00, 9:05
ODEON 2
780 YATES STREET
383-0513

WILLIAM PETER BLATTY'S
THE EXORCIST
Directed by WILLIAM FRIEDKIN

RESTRICTED
NO ADMITTANCE TO PERSONS UNDER 18
ELLEN BURSTYN · MAX VON SYDOW · LEE J. COBB · KITTY WINN · JACK MacGOWRAN · JASON MILLER · LINDA BLAIR as Regan
Warning: a very frightening picture, some very coarse language.
(R. W. McDonald, B.C. Director)
MATINEES FRI., SAT., SUN.
2:20, 4:45, 7:00, 9:25
HAIDA
808 YATES STREET 382-4278
SPECIAL MIDNIGHT SHOW OF THIS PROGRAM TONIGHT AS A FRIDAY 13th TREAT!
ALL SEATS $3.00

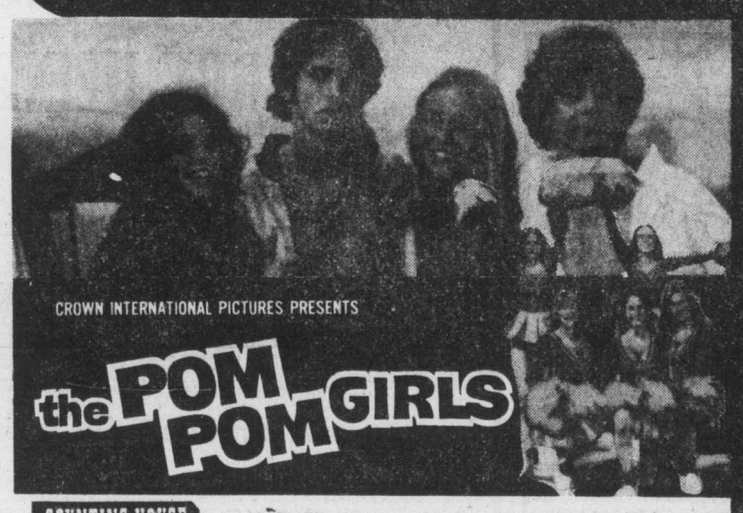

CROWN INTERNATIONAL PICTURES PRESENTS
the POM POM GIRLS
COUNTING HOUSE CINEMA 2
BROAD AT BROUGHTON
383-3434
MATURE: Warning: Some coarse language and occasional nudity. (R. W. McDonald, B.C. Director)
NIGHTLY 7:25, 9:30

A Max Baer Film
of Bobbie Gentry's Song Ode To Billy Joe
MATURE Warning: Occasional nudity and coarse language. (R. W. McDonald, B.C. Director)
NIGHTLY 7:05, 9:15
COUNTING HOUSE CINEMA 1
BROAD AT BROUGHTON
383-3434

Mama
Papa
Aunts
Grandma
Grandpa
The Kids
Cousins
Sisters
Brothers
Friends . . .
TAKE
SOMEONE YOU LOVE
TO THE
little ITALY RISTORANTE
IN THE
James Bay Inn
FOR THE DANCERS
"BRANDY"
IN THE FOGHORN CABARET
270 GOVERNMENT
384-7151
8-13

"HOME BREW"
for your dancing pleasure
THURS. - SAT. 9-2
FEATURING
BAR-B-Q SPARERIBS
$2 a plate
658-5231 for reservations
The Thatch CABARET
THE ROYAL OAK INN
4680 Elk Lake Drive 7-28

The Action is
DOWNTOWN TONIGHT
AT
VICTORIA MEMORIAL ARENA
ROLLER PARTY 8 P.M.
WIN FREE TICKETS
TO SEE
BAY CITY ROLLERS
APPEARING THURSDAY AUG. 19 AT THE ARENA
7-29

School of Country Living

Money from miracle spent on dream

KENDRICK, Idaho (AP) — "I made money on a miracle and spent it on a dream," says School of Country Living founder Carla Emery.

The miracle was the Old Fashioned Recipe Book, a mimeographed collection of recipes and country lore written by Mrs. Emery. The book has sold more than 45,000 copies.

The dream was the school, which Mrs. Emery says has been closed for good following a disastrous flood and mudslide Aug. 2.

Mrs. Emery, 37, and her husband, Michael, opened the school in June 1975 on a 368-acre farm near this small North Idaho community. The school taught classes in such rural skills as animal husbandry, weaving and soap making, but Mrs. Emery said it has been in debt since it was opened.

The school had only about three weeks left in its summer term when heavy rain brought the flash flood and mudslide. None of the school's approximately 65 students and instructors were hurt, but Mrs. Emery said the flooding knocked over buildings, killed livestock and filled the remaining structures with mud and rocks. She estimated damage at $20,000. There was no flood insurance.

Hail that accompanied the storm also flattened the farm's wheat, barley and pea crops, which were a source of income for the school, she said.

Last week, Mrs. Emery said the school was $30,000 in debt and would need another $25,000 to start up classes next summer.

"I have just learned a pretty good lesson in reality," she said then. "I just don't see how we could do it. We would need some sort of miracle."

Since then, however, Mrs. Emery has been thinking about the flood and says, "I operating the school have been a strain, she said, and

The past two years of it."

can really see a blessing in

"I'm really looking forward to becoming a private person again."

The school has had a rocky existence in its short life. to zone the property for a commerical school, so any tuition had to be in form of donations. Neighbors objected to groups of students camping by the property's stream, saying that the campers might contaminate the water. Money always was short, and Mrs. Mery collapsed from exhaustion last winter while on a book promotion tour to boost sales and income for the school.

Mrs. Mery, who is expecting her sixth child in February, said she plans to make one more nationwide tour this fall to promote the recipe book. But them, she said she plans to settle down near Kendrick where she also runs a printing company and the Kendrick Hotel.

She said her family plans to move into the old school buildings, leaving its house about a mile down the road. "It will become the family farm and we'll make a home out of it," she said.

Mrs. Mery said she has few regrets. "The school was a beautiful hobby that cost a lot of money and gave a lot of people happiness," she said.

—AP

Carla Emery surveys ruin of her school

Rats live longer with proper diet

By ROBERT MUSEL

LONDON (UPI) — Rats live longer on a high-protein, low-carbohydrate diet provided it is started early in life, according to a major study that may point the way to similar dietary research in higher animals.

The scientists who conducted the experiment said they were avle to predict the lifespan of laboratory animals accurately "solely on the basis of their dietary behaviour and growth responses early in life."

M. H. Ross and E. Lustbader of the Fox Chase Cancer Centre in Philadelphia and G. Bras, of the Patholigic Institute at the University of Utrecht in the Netherlands described their findings in a report in the magazine Nature.

The rats were given free choice of three diets with varying amounts of protein an carbohydrates.

"Since dietary intervention has been shown to modify longevity, regimens desigend to conform with the dietary practices of long-lived rats may be effective in increasing lifespan," they said.

They emphasized, however, that the success of dietary manipulation in extending the rats' lifespan was affected by two other factors — the stage of life at which the diet was begun and genetic factors governing growth.

The report said changes in nutrition early in life can modify life expectancy and the risk of disease but they do not seem to have the same effect if introduced later in life.

At the same time, they suggested the dietary preferences of young animals may have a genetic basis and are signals of "an existing, underlying program of events to take place later in life" — such as organic disease.

Although the results of rat tests are not directly appliactable to other animals, the same feeding methods and analytical procedures can be used, they said, to determine whether the processes that regulate lifespan and susceptibility to disease on other species have common denominators.

Victoria Fabric Shop LTD

BONUS DAYS

Downtown BONUS DAY

Extra Specials

All summer printed

COTTONS and COTTON BLENDS 1/2 PRICE

Regular $2.29 to $5.98 Yard

Take advantage of this 2-day sale for your back-to-school sewing!

1218 BROAD ST. 382-8541

(Between Yates and View)

OPEN MON. to SAT. 9:00 to 5:30 8-12

TOWN & COUNTRY Shopping Centre

HILLSIDE Shopping Centre

Island HOBBYCRAFTS

Victoria's finest selection of

MACRAME SUPPLIES

Jute, Synthetic Cords
Beads, Rings, Hooks,
Instruction Books, Pots

8-12

Saba's

1130 Douglas St.
384-0561

Downtown BONUS DAY

BONUS DAYS

FABRIC SPECIAL

FRIDAY AND SATURDAY

Slashed — Rock-Bottom Prices

Broken Ranges — Many One of a Kind . . .

CLEARANCE FABRICS
36" to 54" ..... Each, yd. 99¢

ASSORTED FABRICS
Prints — Jacquards — Stripes
ALL ARE HAND WASHABLE
Reg. to 6.00, 45" to 60" ..... Each, yd. 1.99

SWISS COTTON PRINTS 36"
Our Famous Imports
Reg. 14.00 ..... Each, yd. 2.99

45" ACRYLIC CREPE PRINTS
Stunning colours and designs
Hand Washable
Reg. 5.00 ..... Each, yd. 3.99

ELASTICISED FABRICS 1/2 PRICE
Sew up a dress or skirt in minutes.
No fitting — no zipper needed
Reg. 10.00 to 20.00
SPECIAL PER YD. ..... 4.99 to 9.99

LINGERIE

Half Slips
Nylon tricot with sheer and lace overskirt, S.M.L., Reg. 17.50
BONUS DAYS 9.99

Full Slips
With built up shoulders in navy only, sizes 34 to 38, Reg. $10
BONUS DAYS 4.99

Bikini Panties
BONUS DAYS ..... 79¢

Support Stockings
Sizes 1 to 4, sheer gentle support
PAIR 2.49

1/2 PRICE SPECIALS

SUMMER DRESSES
long and short
15.00 to 37.50

PANT SUITS
Pastel, prints and solid colors, sizes 7 to 18.
$25 to $50

PERSONAL SHOPPING ONLY . . .
Use your Saba Account Card, Chargex, or Mastercharge

8—12

at Taylor's

Downtown BONUS DAY

this Friday and Saturday

DOUBLE BONUS DAYS

From our leading manufacturer of sportswear co-ordinates — a group of polyster sportswear to wear now through September. Choose from white, black, natural and a co-ordinating plaid.

• Pants
• Skirts
• Jackets
• Blouses

1/2 OFF REGULAR PRICES

9:00 A.M. SPECIAL FRIDAY
• PANTS • BLOUSES
• SWEATERS • SHELLS
Reg. to $18 5.00

Taylor's apparel LTD.

713 Yates Street Downtown 383-6915

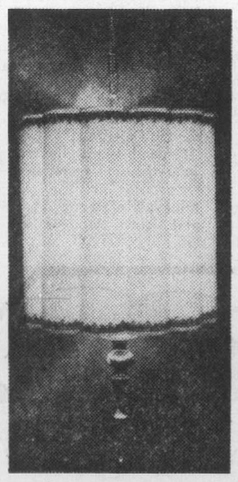

Over 100 Styles of SWAG LAMPS

Silk pleated, vinyl pleated shades — created in French Provincial, Mediteranneän, Colonial and Modern styles.

Trilights and Singles
Priced from 49.95

BESTON'S LIGHTING EXCLUSIVE LTD.

Open Wed., Thurs., Fri., evenings till 9:00
In The Hillside Shopping Centre 595-0332

8-12

78 BICYCLES

BICYCLE SALE Sekines

QUALITY 10-SPEEDS MADE IN CANADA

SIU 10 speed
Reg $134.88 SALE $124.88

SHC 10-speed
Reg. $159.88 SALE $149.88

SHS 270 10-speed
(Chrome moly butted frame)
Reg. $224.88 SALE $205.88

Russ Hay On Government
2542 GOVERNMENT ST.
Between Bay and Hillside
The Leading Bike Shop
384-4722
MASTER CHARGE
TRADES WELCOME
CHARGEX
Open Mon.-Sat. 8:30-5:30
Friday 'til 9

DELUXE TRICYCLE, VERY good condition. Offers. 385-2264.

MAN'S PEUGEOT 10 SPEED and accessories, $110. 477-7191.

80 BOATS and MARINE

BOSTON WHALER
The Unsinkable Fishing Boat
1—13 ft. now only $1,875.00
1—15 ft. now only $2,725.00
Ask about our package deal special complete with engine and trailer
PLEASURECRAFT SALES
477-9424

GULF ISLANDS 29' F-G Sloop with new Farymann diesel, top condition, many extras, $25,700. D. McCartney, Box 1388, Victoria. Bus 387-5975, res. 382-5403 or 477-1783.

NEW GLASS BOAT KITS
28' high performance command bridge cruiser, from $15,000. One only with teak interior, $16,900. 20' cruisers and runabouts, from $1500 to $3500. 656-6806.

1974 26' REINELL SAILBOAT complete with canvas cover, dinghy, and 15 horsepower motor. Excellent condition. 112-754-2896, or 112-753-0076.

Chrysler Outboards
See us for Sales—Parts—Repairs
KEN PRASING EQUIPMENT
478-9313 800 Goldstream

1974 30' NORTHSTAR SAILBOAT, teak interior, inboard, 5 sails, knot meter, many extras. Reduced to $23,900. Must sell. Nanaimo 753-9822 or evenings 753-1697.

25' F.G.C.B. CRUISER CUSTOM Cypress, 225 horsepower O.M.C. inboard-outboard, galley and enclosed head, fully equipped. 383-3068.

CANOE COVE YACHT SALES
SIDNEY, B.C.
656-5711 656-3915

BAYLINER $8950
'76 Liberty, enclosed cabin, 260 Volvo, complete galley, marine head, Calkins Trailer. (112) 271-7058.

SAILBOAT AND TILT BOOM trailer, 14' fibreglass International 420, aluminum mast, 3 Dacron sails, $950 or best offer. 595-4068.

18' INBOARD CHRYSLER V8, factory trailer, complete. Motor needs minor work, $1000 firm. 743-9354.

SAFE, FAST DAYSAILER 19½ Lightning. Excellent condition, must sell, offers. 387-6854 or 595-7041.

AUTHENTIC EASTHOPE 7-9H.P. Gas engine complete running condition. ½ gal. hr. $450. 15ft. clinker good condition $175. 112-390-4894.

17' FIBERGLASS OVER PLYwood, 65 horsepower Evinrude, 1600 lbs. Road Runner. $1950. 656-1927.

28' COLUMBIA SLOOP, EXcellent cruising, diesel auxiliary, six sails, dual water tanks, $17,500, offers. 478-0003.

40 H.P. MERCURY ELECTRIC, controls, tank, line and battery. Very low hours, used only twice in salt. $795. 478-8425 after 5:00 p.m.

25' OLDER HOUSE-BOAT, NO power, interior renovated and furnished, $3500. 355 West Gorge. 385-8879.

FIBERFORM BOAT, 24' DEEP V, 225 H.P. V8 inboard-outboard, in good shape, $6500. 592-4164 after 3 p.m.

ROWING SHELL
17' F.G. training shell, sliding-seat, riggers. 9'9" spoon oars, $275 ONO 479-7953.

FAST DAYSAILER
19' Lightning 2615, 2 suits dacron sails, spinnaker. $1200. 112-743-5070 after 6.

1974 22' SANGSTER DOLPHIN, 188 power, CB, dinghy, plus extras, excellent condition, Phone 748-9805.

WANTED 28' OR LARGER Fibreglass cruiser in good condition. Pay $8,000. 112-743-5487.

21' BRANDLMAYR INBOARD-outboard, excellent condition, $3900 firm. 652-3648.

FOR SALE, SAILING KAYAK, also Enterprise sailing hull, must sell. 656-5681.

54' MAHOGANY HULL ONLY, must be sold, all offers considered. 652-2195. evenings.

28' NICE INTERIOR, NEEDS work, as is $5000 or best offer. 478-1595 after 6 p.m.

THE ACES® ON BRIDGE
by IRA G. CORN JR. TEAM CAPTAIN

Today's hands were played in a challenge match between The Aces and a group of top stars from N.Y.C., Chicago and Detroit. Match bids with the record and see if you can better the results.

Question No. 1: You are South, opponents vulnerable, and hold:

♠ A 8 4
♥ 9 8
♦ 9 8 3
♣ J 10 8 7 2 — 8/12-A

What do you bid after:

North	East	South	West
1♣	Pass	2♣	Dbl.
2 NT	Pass	?	

Answer: Pass and three clubs are losers; three no-trump is a winner. The entire hand:

NORTH 8/12-B
♠ Q 9 3
♥ A J 3 2
♦ A 2
♣ A K Q 9

WEST
♠ K 10 7 2
♥ K 6 5 4
♦ Q J 7 6 5
♣ ...

EAST
♠ J 6 5
♥ Q 10 7
♦ K 10 4
♣ 6 5 4 3

SOUTH
♠ A 8 4
♥ 9 8
♦ 9 8 3
♣ J 10 8 7 2

In the match, Chuck Burger of Detroit bid three clubs which North passed (had North bid three no-trump over three clubs, it would have been an overbid). Three clubs was made with an overtrick, but the lucky game was missed. In the replay, Ace Bob Goldman raised two no-trump to game and declarer managed nine tricks when East failed to find a diamond lead.

Question No. 2: You are South, vulnerable, and hold:

♠ K J 7 3
♥ 7
♦ A K 8 7 4 2
♣ 5 2 — 8/12-C

What do you bid after:

South	West	North	East
1♠	Dbl.	Rdbl.	Pass
1♠	Pass	2♦	Pass
?			

Answer: Pass is the winner, higher contracts go down. The entire hand:

NORTH 8/12-D
♠ 8 5 4 2
♥ Q J 10 3
♦ 9
♣ A K 10 9

WEST
♠ A Q 6
♥ K 9 6 4 2
♦ 5
♣ Q 6 4 3

EAST
♠ 10 9
♥ A 8 5
♦ Q J 10 6 3
♣ J 8 7

SOUTH
♠ K J 7 3
♥ 7
♦ A K 8 7 4 2
♣ 5 2

In the match, Burger and Jimmy Cayne of N.Y.C. stopped in two spades and made exactly two after a heart lead and spade shift eliminated any plans for a crossruff. In the replay, The Aces reached a poor game and four spades was down 200 for a 310 point loss.

Send bridge questions to The Aces, P.O. Box 12363, Dallas, Texas 75225, with self-addressed stamped envelope for reply.

Copyright, 1976
United Feature Syndicate, Inc.

80 BOATS and MARINE

MERCURY MARINE SUMMER SALE TRADES

14' ELGIN, 40 H.P. Johnson, trailer $ 795

14'4" HOURSTON, 40 H.P. Johnson, trailer $1495

14' FIBERFORM, 50 Merc., trailer $2695

15'6" CANAVENTURE, 40 Evinrude, trailer $3650

15'6" CANAVENTURE, 25 Evinrude, trailer $3450

16'6" CANAVENTURE, 65 Merc., trailer $4750

17' K and C, 140 Merc., I-O, trailer $5995

18' FIBERFORM, 140 Merc. I-O, trailer $5250

18' SANGSTER, 165 Merc. I-O, trailer $6250

18½' FIBERFORM, 165 Merc. I-O $6495

22½' FIBERFORM, 188 Merc. IO $9995

2270 REINELL, 165 Merc. I-O, as is $6995

SPECIAL
New 17' Fiberform Bimini
—140 Mercruiser
—Full standup camper top
—Full galley
NOW $9495

A Boat for Every Budget at
MERCURY MARINE
385-1457
800 CLOVERDALE
OPEN FRI. NITES 'til 9

BOSUN'S YACHT BROKERAGE
BUYING A BOAT? Our selection is excellent. SELLING A BOAT? We accept good listings. Contact Jim Squire or Bob Bentham.

28' Trojan Express, command bridge, fully loaded. $24,500 or offers. Will consider trade of land, car, truck or aeroplane.

"Your pleasure is our business."
BOSUN'S MARINA
10775 McDonald Park Rd.
Sidney, B.C.
656-5558 Box 2001

WESTPORT YACHTS
34' VIKING (1974)
Designed by C and C and built to highest standards by Ontario Yachts. Outstanding racing record. Seven bags of sails, Shaeffer instruments. 9 S.S. Barient winches. completely equipped for racing or very comfortable extending cruising.
An outstanding yacht at $44,000.
WESTPORT MARINA
2075 Tryon Road SIDNEY 656-5832

VAN ISLE MARINA
BROKERAGE
LAUNCH RAMP
FUEL DOCK
Vacuum pump, oil changes. Complete line of filters and accessories for all vessels. Open 7 days a week. 7-8 p.m.
VAN ISLE MARINA CO. LTD.
Tsehum Harbor Box 2130
656-1138 Sidney, B.C.

CUTTER
1972 Cargyle 28' 225 Chrysler only 800 hours. New outboard leg command bridge. depth sounder, compass, stove, fridge, 2 showers, dinghy and tandem trailer. $25,000. Consider motor home as DOWN PAYMENT. 477-0038.

WANTED: USED AND DAMAGED boats. 383-1640.

23' BAYLINER, 1974, WILL CONsider trade. 384-9096.

80 BOATS and MARINE

METRO SALE
DRASTIC REDUCTIONS ON ALL BOATS
New Larsons
New Sangsters
Used Boats

23' GREW H-T Twin 120 OMC $11,995.00
22' BAYLINER Galley head, 165 OMC $ 9,595.00
17½' DBLE. EAGLE 115 Merc. Trailer $ 4,695.00
16' K and C—65 Merc. Trailer Pkg. $ 3,995.00
16' FIBREFORM 50 Evinrude. Trailer—Pkg. $3,795.00
166' GLASTRON—65 Merc. Trailer Pkg. $3,295.00
15' LANE—65 Merc. Trailer—Pkg. $3,495.00
15' K AND C 65 Evinrude Trailer—Pkg. $2,495.00
14½' FORMULA I Ski boat, 35' Chrysler Trailer, Pkg. $2795.00

COME TO SIDNEY OPEN 'TIL 9 P.M.
2360 Beacon Ave.
Sidney 656-1105
METRO MARINE

Oak Bay Marine
SALES AND SERVICE
GREW Boats
CAMPION Boats
APOLLO Boats
SANGSTER Boats
FAIRLINE Boats
No Red Tape Bank Financing O.A.C.
AT THE MARINA
1327 Beach Drive
598-3393

BIG SAVINGS ON BIG BOATS

Demo 25' Glastron V253 Carribean — 255 Mercruiser loaded with everything immaginable — replacement value $23,000. Our Price $13,300.

22' Penn Yann-tunnel drive enclosed cabins — rebuilt 270 Mercruiser. $9,500.

Also 1973 Glascraft 17' sidewing 120 Volvo inboard-outboard — new camper top — Morse docking lites. $3,595.

AT
VALLEY OUTBOARD LIMITED
4650 Margaret St.
Port Alberni, B.C.
723-7377

GOLDSTREAM MARINE
EVINRUDE Outboards
ROADRUNNER Trailers
K and C Thermoglass
HOURSTON Glasscraft
LUND
VOLVO OMC
MERC Sterndrives
Complete Inboard-Outboard Repairs
Phone Jim Dempster
Shop Foreman
GOLDSTREAM MARINE LTD.
2994 Jacklin Rd. 478-8391

MERCURY - HONDA
outboards
DOUBLE EAGLE
boats
HONDA
power products
MULLINS MARINE SALES LTD.
382-1928 382-4515
925 Yates St.

22' NORTH STAR SLOOP, BUILT 1973. Trailerable. New 6 horsepower Evinrude outboard. Registered boat. Good condition. $7,000. Contact, Tony Burton Yatch Sales, 383-4011.

ALMOST NEW CATALINA 27 DEluxe model, fully equipped for cruising, many extras, includes dinghy and moorage until April 1977. $16,300. 478-2469.

16'2" SKAGIT FIBERGLASS TRIhull, 55 hp Chrysler overhauled, camper canvas compass, sounder, trailer, $2500, 652-2139.

14' FIBERGLASS 50 HP MERCURY electric start, only 150 hours, with trailer. A real sharp outfit $1700, 478-2709 after 4 p.m.

18' STARCRAFT STARCHIEF, 120 HP OMC. V-berth, marine head, camper canvas. $5995. Horwood Motors Colwood Ltd., 478-8211.

ALBIN 255 DIESEL MOTOR sailer, economy plus comfort for short or long distance cruising. 478-1988.

15' clinker, 7½ Wisconson engine, 3 gear trans., excellent condition. 382-7515.

14' GLASS OVER PLYWOOD boat with trailer, excellent condition. $250. 598-2796 after 5 p.m.

22' K-C CRUISER, 215 H.P. 270 Volvo Leg, all accessories, ship shape, $10,500. 656-4157.

SIDNEY MARINE ASSOC.
656-5591
2270 Harbor Rd. Sidney, B.C.

19' GLASPAR CUDDY CABIN, 70 horse Merc., trailer. Asking $3,800. 4251 Shelbourne Street. 477-5655.

12' WOODEN BOAT AND TRAILer, screen and controls, good condition. $300. 652-1352.

CAL-25, GOOD CONDITION, many extras.. $12,000. Office 746-6232 after 6 p.m. 748-1727.

1975 6 HP EVINRUDE, LOW hours, $349. Phone 598-3366 Wayne Wagner.

FIBERFORM CRUISER
1972 — 23 foot, $7500. Phone 383-2273.

34' GRENSELL, LOADED. WILL take cash, mortgage papers, or real estate. Phone 656-5150.

15½ RUNABOUT, CELLO FINISH, 50 horsepower Merc., Thornes Trailer. $900. 592-1056, after 4:30.

80 BOATS and MARINE

HORWOOD MARINE
NOW WITH 2 Locations TO SERVE YOU BETTER!
823 Pandora
385-1451
and
COLWOOD
(ACROSS FROM FARMERS MARKET ON THE OLD ISLAND HIGHWAY)
Mon.-Fri. 9-9
478-8211

WE SERVICE MERCRUISER AND VOLVO I/O
(Authorized VOLVO and Mer-cruiser Dealers)

SUMMER CLEARANCE SALE!!!
ON GLAS PLY BOATS
COMPARE OUR PRICES

21' Express
Stock No. 98
Stock No. 109
Stock No. 146
—Suntop
—Full galley
—Camper canvas
—Marine head
—165 Merc. I.O.
WAS $13,995 Now $10,995
SAVE $3,000

21' Express
Stock No. 107
—170 Volvo I.O.
—Standard Equipment as above.
WAS $13,695 NOW $10,695
SAVE $3,000

17½' K and C
—130 Volvo
—Camper back
—2250 EZ-Loader trailer
—Walk through windshield
ONLY $6,595

HORWOOD MARINE

19' Glas Ply HT
Stock No. 175
—Sleeper seats
—Bulkhead
—140 MerCruiser
WAS $11,595 NOW $9895
SAVE $1,700
(Pandora)

19' GLAS-PLY 2 ONLY
Stock Nos. 165, 158
—140 Merc.
—Sun top
—Full camper
—Marine head
Was $12,225 NOW $9,995
SAVE $2,230

17½' K and C
—130 Volvo
—Camper back
—2250 EZ-Loader trailer
—Walk-through windshield
ONLY $6,595

U.S. Coast Guard USES Glas Plys WHY DON'T YOU!!!

PRE-OWNED
18' Starcraft Cutty
Marine head
—Bottom paint
—Full canvas tops
—120 I-O
(Colwood)
ONLY $5,995

18' HOURSTON
—165 I-O
—Stand-up Camper
—Hardtop
—Bottom paint
ONLY $7695
(Colwood)

Bank of B.C. 10 Year Financing O.A.C.
We Take Campers Cars, Trucks etc. on Trade!
"We will match or Better any K & C Deal"

HORWOOD MARINE
Horwood Marine Ltd.
385-1451
823 Pandora

30' WOOD CABIN CRUISER, 6 cylinder diesel, FWC, 370 hours. Pressure H and C water. CB, sounder. Offers on $17,000. Phone 595-7772 or 384-2316 evenings.

13'6" F.G. FLYING JR. SAILboat, complete with colourful caoron mainsail and jib with a 3 H.P. Evinrude aux. All in great shape for $1200. Phone 388-4530.

14' NEW FIBERGLASS OVER plywood, controls, windshield, custom wheel, bucket seats, speedometer, 35 h.p. Mercury and trailer. $495. 478-8425 after 5:00 p.m.

28' COMBINATION TROLL AND cod boat, Gray marine engine, live well, radio, phone and sounder, fishing gear, "B" license valid till 1980. $7,000 cash. 246-9177.

EXCELLENT CONDITION 17' Fiberform boat, 70 h.p. outboard, EZ loader trailer, extras. Asking $3450. Information 595-5633, 652-1779.

KAYAK FIBREGLASS ONE MAN Frontiersman, with spray cover, paddles, $225 or best offer, 595-4068.

80 BOATS and MARINE

IT'S THE SERVICE "THAT SETS US APART"

WEEKEND SPECIALS
New Cal Glass
V167 OUTBOARD
—40 H.P. Johnson elec.
—1200 lb. Road Runner
ONLY $3595

New Bayliner
1700 MUTINY
—70 H.P. Johnson el. long
—1550 Road Runner
ONLY $5225

New Johnson
15 H.P. electric start, long shaft, tank, hose.
ONLY $799

SEE OUR NEW
HOURSTON GLASSCRAFT
BAYLINER
Boats in stock
GIBSON
POWERCRAFT CENTRE LTD.
(near Bay)
2520 GOVERNMENT ST.
382-8291

35' CABIN CRUISER, CEDAR planked hull, GM Bedford Diesel, diesel stove, 2 radios, sounder, pressure water, sleeps four, carpeted throughout, fully equipped, $22,000.00. Would consider 22'-25' boat in trade. Phone Murray days 754-7735, evenings 753-1094.

1974 FIBREFORM 22'6" COMmand bridge with tandem trailer, sleeps 4, stereo tape, CB radio, sounder, swim grid, anchor pack and many other extras. Excellent condition. Asking $14,500. Phone 746-4632 after 12.

15½' PRINCECRAFT SEVILLE runabout, 1974 60 h.p. Chrysler outboard, Roadrunner trailer 9.2 h.p. Chrysler auxiliary, speedometer and tachometer, $3300. Phone 758-6240 Nanaimo.

SACRIFICE SALE, OWNER moving. Must sell immediately 40' Cruiser "Nani Li" $35,000. Including one years moorage. Call 652-1181 or 652-3170.

24' EXPRESS CRUISER, FIBERglass, galley, head, F.W. cooling, sounder, tabs, 215 h.p. Mercruiser, 100 hours, estate, $11,000. Consider trade. 332-6801.

1971 24' FIBERFORM, 165 H.P. FWC Merc., inboard-outboard, 290 hrs., trim tabs, galley, stand-up head, dinette, numerous extras, new condition, $12,500. 658-5358.

'73 34 FT. NAUTALINE HOUSEboat. Twin 225 Chrysler-Volvos, mint condition. Will consider reasonable offer. Bellingham, Washington harbor, FW6, 112-206-734-4368

LONG SHAFT 40 H.P. GALE OUTboard, runs good for smaller motor to use as kicker or will sell. 478-6481.

15½' FIBREGLAS BOAT, CONvertible top, 75 and 5½ H.P. Johnson, trailer, $2595. Phone 595-7851 after 6 p.m.

12' LUND ALUMINUM 1964 6 H.P. Evinrude and trailer. Kimball Concave water ski outfit, complete, almost new. 656-2315.

18' PLEASURE AND SKI BOAT, canvas top, 312 marine engine, in excellent running condition, with trailer, $2100. 479-9244.

BAIT FOR SALE. ANCHOVIES and Herring Strips 50c per package. Sold by the case. 656-5861, 652-1512.

1971 26' SABRECRAFT, DEPTH sounder, compass, trim tabs, radio telephone, and many extras. Phone 652-3237.

WATER LEASE EXPIRING. SEE swap column. No. 115. 30' Monk, 27'' 27' Grentell, 26' Chriscraft Cavalier. Offers or swap. 656-6806.

1975 — 22' SEA RAY, FULL GALley, 188 h.p., low hours, complete with Calkins tandem trailer, 479-8739.

14½' FIBERGLASS BOAT AND trailer, with 35 electric start, ski equipment, paddles, asking $2,000. 478-4532.

18' DAYSAILER. FAST PLANING hull design with complete inventory, all in excellent condition. With trailer $1900. 595-6501.

28' SAILING CATAMARAN, nearly complete, fiberglass on ply. Two small cabins and large open deck. Asking $900. 112-339-2453.

1973 28' CARVER COMMAND bridge, boathouse kept. Approx. 600 total hours. Loaded. Immaculate condition. Collect 112-946-1729.

24'6'', 1974 SARATOGA OFFshore, hardtop, compass, trim pads, swim grid, marine head, etc. Like new. 479-2218.

24' SANGSTER '74 MODEL, $400, sounder, CB, motor bracket, trailer, equalizer hitch. $16,900 or offers. 642-3263 or 383-4872 after 6.

1975 16' INBOARD-OUTBOARD 140 horsepower, Deep V, convertible top, with trailer, $4750 or best. 479-6352, after 5:30.

12½' HOURSTON FIBREGLASS runabout with 20-h.p. Johnson outboard and trailer, good condition, $700. 478-5269.

'74 CORONADO MK II, LIKE new, 3 sails, well equipped, trailer and new 6-horsepower Johnson. 112-923-6376.

SLEEK, SWEDISH 29' FIBREglass sloop, Volvo diesel, teak interior, Lloyd's Certificate, immaculate. 479-6130.

40' FIBREGLASS DIESEL CRUISER, 2,000-mile range, very roomy, full electronic up fo radar, good 76 survey. Price, $35,000. 595-6328.

21' FLYING BRIDGE CRUISER, 330 Ford 10, immaculate. Urgent sale. $3,900. 656-3775 or 656-4649.

15½' PLYWOOD BOAT AND trailer, good condition, $600. 478-9166.

LEISURE 17' SLOOP, METICULOUSLY maintained, 6 sails, 6-h.p. outboard. 479-9156.

15½ BOAT, CANVAS TOP, NEW 30-h.p. motor, dual wheels, tilt-boom trailer. 652-1348.

26' TROJAN SEDAN CRUISER, stand-up head, galley, swim grid, dinghy, etc. $15,000 firm. 656-1229.

15-HORSE VIKING OUTBOARD, new water pump, never been in salt water. 382-1562, 595-3148.

1976 BAYFIELD 25 SAILBOAT, 3 sails, Diesel engine, $14,250. Phone 656-6346.

RANGER 26 SLOOP, 1974, 9½ outboard, immaculate, well equipped, $17,500. 754-4626.

'71 MERC, 20 H.P., 477-4648

12' SAILBOAT WITH 2 NEW sails, $225, 383-0287.

12' FIBREGLASS, EXCELLENT condition, $200. 382-1448.

ERICSON 32' SAILBOAT, $32,000. Vancouver, 263-4607.

16' FIBREGLASS CANOE, $160 firm. 479-3633.

80 BOATS and MARINE

EXECUTIVE YACHTS
Now in Stock
The All new 28' Executive
—Choice of power and colors
—Pressure hot water
—Shower
—Refrigeration
—Shore power
—Stove with oven
—2 cabins
—Bimini top
—Flush deck
—Stainless steel rails
—Swimgrid
—Drapes and summer screens
30' & 33' Models Also on Display

A Boat for Every Budget at
MERCURY MARINE
385-1457
800 CLOVERDALE
OPEN FRI. NITES 'til 9

Oak Bay
BOAT BROKERAGE
OPEN 7 DAYS
At The Marina
1327 Beach Drive
598-3393

Double Eagle
14', 16', 17', 18'6'', 20', 23'
Canaventure
14', 16', 17'
CATALINA Yachts
22', 27', 30'
TANZER Yachts
14', 16', 22', 26', 28'
PACKAGE DEALS our specialty
Authorized JOHNSON. OMC dealer
Bob Whyte Marine
SALES AND SERVICE
2266 Harbour 656-6421

A COMPLETE STOCK OF FIBERGLASS MATERIALS
PELAGIC
PACIFIC INDUSTRIES (1974) LTD.
24 Huron St., Victoria, B.C.
386-1811 or 386-7814

24' COMMAND BRIDGE
REINELL 188 MERCRUISER
For sale by owner
1975, low hours
EXTRAS: Fresh water cooling, sounder, fume detector, CB-radio, stand-up head, many others. Asking $15,500 offers welcome.
TO VIEW 388-5907 ANYTIME

VICTORIA LAWNMOWER & MARINE
834 Johnson 386-8338

18' OSPREY
Class fibreglass daysailer. Main, lib, spinnaker, outboard motor and trailer. In boat show condition with numerous items of special equipment. The performance will satisfy the most competitive sailor and the family man too. Asking $3,950. Call Dick Chudley.
R F C MARINE LTD., SIDNEY
656-5591 2270 Harbour Rd.

McQUADES MARINE SUPPLY LTD.
FOR YOUR SAFETY AFLOAT
...
Life jackets and vests, fire extinguishers, anchors, rope and chain, flares, charts, tide books and compasses and much more at
1252 Wharf St. 383-1141

FOR SALE ONE 390 V8 FORD INdustrial Marine engine — completely rebuilt. One Borg Warner velvet drive marine clutch, one heat exchanger, hydraulic steering, one Monel shaft, 3 propellers, miscellaneous marine items all for $2500. Available on or about August 25. 383-3698.

37'X11' GILLNETTER 9 TON A licence, built by Kawano 1964, yard refit 1975, all fiberglass exterior, Chrysler 440 V-8. Foams, sounder, pilot, radar, furnace fridge, insulated hold etc. Packs 12,000 lbs. iced, large cabin, sleeps 5, $45,000 112-228-8258.

GREW BOATS
ON DISPLAY
OAK BAY MARINE
at the Marina
1327 Beach Dr. 598-3393

BOATERS!
See our large display of appliances, plumbing and electrical supplies.
S. J. PEDEN LTD.
2855 Quesnel St. 386-3464

SAILBOAT FLYING JUNIOR, 12', like new, $1100. 477-6544 between 9 a.m. and 3 p.m:

FISHING BOAT, CLINKER built, inboard motor, $1295. 386-8231 or 382-8967.

LASER — ALMOST NEW, equipped with all options. 386-8136 or 386-8887.

23' PACESHIP, FULLY equipped, 3 sails, outboard, etc. Immediate sale. $10,750. 479-7288.

12' PLYWOOD BOAT WITH NEW oars, $50. 479-7116; evenings, 479-8583.

CAL 25, 3 SAILS, FULLY equipped for cruising, $11,500. 592-6927.

WANTED: USED JOHNSON-Evinrude (2-20 h.p.) complete or in parts. 487-0551.

24-FT. BUCCANEER, TRAILERable sailboat, sleeps six, ready for cruising. Van Isle Marina.

1975 25' SANGSTER MARLIN, BY owner, $15,900. 652-2394.

MUST SELL, 25' CATAMARAN Hulls. $895 or best offer. 479-6905.

80 BOATS and MARINE

DUNCAN BOATLAND
YES
WE ARE COMING TO
VICTORIA
NEXT TO
VICTORIA R.V. CENTRE
Watch for our Grand Opening Ad
VANCOUVER ISLAND'S OUTSTANDING BOAT CENTRE
DUNCAN BOATLAND
746-4158

MACE MARINE INC.
453 HEAD ST. 383-3324 (24 hrs.)
26' TROJAN COMMAND
—235 Chrysler
—Walter V-Drive
—Radio-tel.
—Sounder
—Perfect cruising boat
—Must be seen
$16,900

SPECIALIZING IN LIVEABOARD BOATS
OPEN 7 DAYS
(AT WEST BAY MARINA)
IN ESQUIMALT
"If you've never dealt with us You've really missed the boat"

DINGHY'S AND CARTOPPERS BY
Nelson — Portabote — Rodd
Galleon — Livingston — Olympian
Snark — Wondercraft — Aquadory
Mirror — Sportyak
Over 70 small Boats in Stock.
ALL BAY MARINA
Sidney 656-3167
2238 Harbour Rd.
Open 6 days Closed Mondays

PROP REPAIR SERVICE
New and Used
MARINE ENGINES
CHRYSLER NISSAN DIESELS
HARBOUR MACHINE
31 Erie St. 383-6555

CENTRAL BOAT LISTING SERVICE
Buyers, sellers, I will put you together. 383-1640.

MOVING, MUST SELL 16' MARlin,, fiberglass, Deep V, 55 h.p. Mercury, speedometer, tach, sleeper, seats with Road Runner Tilt Boom Trailer. 3 years old, excellent condition. $2,300 firm. 656-6443.

FOR SAFETY SAKE
Radios — CB — VHF — SSB
Sounders — Flasher — Chart, Sales — Service and Installation. Bail and Shemill Electronics Ltd. 1 West Burnside Rd. 386-9414.

CRUISE AMONG THE ISlands. Ideal 18' Plywood yacht. Sink, water, ice box, 25 h.p. 4-cylinder marine motor. Very clean. Sleeps 2. $3,000. Offers. See at Gilberts Marina. 652-2619.

MUST SELL
17' Olympic Fisherman Convertible, sleeper seats. 80 h.p. Johnson. 5 h.p. Johnson auxiliary. Extra fuel. Holsclaw Trailer. Spotless. $3,350. (112) 327-4924.

CRESTLINER 17½' DEEP V, full camper top, sleeper seats, 125 horsepower Merc outboard plus Seagull trolling motor, on Roadrunner trailer. Perfect condition. $5,500. Phone 652-5526.

1973 REINELL 16'6'', WALK through windshield, sleeper seats, built in gas tank, full canvas and gauges, 115 h.p. OB, 5½ h.p. auxiliary motor, 1600 pounds, E-Z loader trailer $4500. 479-7895.

22' SLOOP, FIBREGLASS OVER marine plywood, dacron sails, 2 danford anchors, stove, sink, dinette, enclosed heads, sleeps 4, excellent condition, reduced to $4500. 656-5406.

22' K AND C COMMAND BRIDGE cruiser, FWC. 188 Merc. Full galley, dinette, swim grid and sonic barrier. Only 110 hrs. $12,495. Horwood Motors Colwood Ltd., 478-8211.

HOUSEBOAT
Professionally built 32' live-aboard. C-W 2 private sleeping cabins. Hot and cold water with shower. Volvo i-o. power and much more. $16,500. Van Isle Marina, 656-1138.

PACESHIP 23 "TATOOSH"
Fiberglass four berth C and C design. Excellent condition, complete cruising equipment. Superb racing record. $10,800. 595-2195 or 592-0895.

30' FAIRLINER DISPLACEMENT Cruiser, F.W.C., A-1 condition, loaded with equipment, recent paint, excellent charter boat. Offers. 656-7012.

17' HOURSTON GLASCRAFT, 105 Chrysler, Road-Runner tilt trailer, plus extras. Excellent condition. View 925 Arcadia, Esquimalt. 478-4017 after 5.

TRADE FOR SMALLER OR property, 34' luxury houseboat, twins, low hours. Tremendous equipment. 10,000 below market at $34,000. 598-7992.

13' RUNABOUT, 35 HP MERC. rod holders, windshield tank, controls, EZ loader trailer. All in good condition, $950. 382-5791.

16' CLINKER BUILT BOAT WITH 18 h.p. Johnson electric start, lots of extras. Asking $700. 656-5439.

ONE 9' FIBERGLASS OVER wood Davidson rowing dinghy. One 18' Bearcat sailing cat. Call after 6 only. 598-1334, 479-7969.

SACRIFICE MUST SELL, 13' boat, 18 H.P. motor, new tilt trailer, highest ofner.477-5665.

1967 60 HP JOHNSON OUTboard, controls, good condition. $500. 385-4346.

12' BOAT WITH 20 HP MOTOR and trailer, $900. 385-5373 after 5 p.m.

19' FIBERGLASS OVER PLYwood hull, price to be discussed. 642-3320.

12' BOAT AND TRAILER, WITH 35 HP Evinrude, tank and controls, good condition, $500, 383-8857.

34' CATAMARAN $6000.00 OR best offer.. Needs work. Victoria Press Box 64.

12' INFLATABLE AVON HOLDS 6, good condition, $900. Can be seen at Rimpac Divers, Sidney.

14' SPORTSPAL — CANOE AND accessories. Only used Twice. $320 or best offer. 746-4623 Duncan.

37 FT. DIESEL CRUISER, TOP condition. Excellent survey. $19,900. or nearest offer. 598-2166.

12' SABOT SAILING DINGHY, $200. 478-5037.

'67 JOHNSON 35 H.P. AND TANK, $275 or offers. 1153 Caledoia.

8' UNSINKABLE FIBERGLASS dinghy for sale. 477-6384.

7.5 MERC. $325. PHONE AFTER 5:30 p.m. 479-7251.

DINGHY 8' IDEAL YACHT tender $115. Phone 479-1810.

12' THORNES ALUMINUM, $250, 383-0803.

83 AIRCRAFT

RENT A PLANE TO ABBOTSFORD AIRSHOW
'75 Cessna 150, $20 per hour wet. For sale, '75 Cessna 150 Commuter, tax free. 477-9424. $35,900. To view call:

92 SPORTING GOODS

Robinson's
RIFLES — PISTOLS
SHOTGUNS
CHOOSE FROM 400
Parker Hale 30-06 4X $250; U.S. 30 M1, $130; Rem. 12G slug brl., $220. Stevens 12G dbl., $100; Browning 12G auto., 2bls., F-M, $205; Ruger Mk. 1 target, $132.
USE OUR FREE LAY-A-WAY
WE BUY GUNS FOR CASH
1307 BROAD 385-3429

BILLIARD TABLES
SHUFFLE BOARDS
SUPPLIES
PLAYMOR
Direct Sales—Factory to You
517 KELVIN ROAD
(Off Douglas and Cloverdale
384-3332

SCUBA TANK, U.S. DIVER, GALvanized, recently tested, with pack, $75, regulator, Dacor Olympic 400 and Seaview pressure gauge, $100; 595-4068.

SWIMMING POOL
New, 40'x18'; above or in ground; fully equipped including cover. $2,200. or best offer. 477-2739.

MAN'S WET SUIT, 5'3'', 130 pounds, complete outfit, $225. 478-7488.

7x35 WIDE ANGLE BINOCULARS, like new, $50. 22 semi-automatic rifle, with scope, $50. 595-5659.

COMPLETE SET OF GOALIE gear to fit midget or juvelle. 477-4542, between 3 ad 7 p.m.

2 PEETZ SALMON REELS, ONE 6'', one 5''. Tackle box with lures. 383-4913.

12 GAUGE BROWNING O-U cased 36 cal. Colt repro., 11mm mauser. 384-5016.

93 CAMERAS, SUPPLIES and PHOTO FINISHING

ROY'S PHTOTGRAPHY
Has the following professional photofinishing equipment for sale.
1 PAKO Pakonomy high production Model No. 226 print dryer $750.00
1 PAKO Pakonomy High production print dryer Model No. 48 $450.00
1 PAKO In-line Rocker washer 8'x30'' (as is where is) $100.00
1 PAKO M4 Pakolux print washer $200.00
1 Galvanized sink 10'x26'' $ 25.00
1 Stainless steel developing table sink, 2''x45'' 2'' deep $ 40.00
1 PAKOMATIC Model 45 automatic B and W Printer $500.00
1—5x7 Roll head for Pakomatic $ 60.00
4—48-gal. capacity crockery deep tanks ea. $ 20.00
1—24-gal. capacity crockery deep tank $ 15.00
¼ h.p. elec. motor and pump $ 35.00
1—Sodium vapour safelight $200.00
For appointment to view, phone 384-1512. 384-6995.

city photo 1227 Gov't. 385-5633
Everything you'll ever need... photographically that is!

FOR A SUPER BUY IN USED CAMERAS CHECK US FIRST
Bill's Photo Supply
1672 Douglas 383-7443

Fast Foto Service
24 hour film processing on Kodacolor. Quality guaranteed or money refunded. — These are not first run prints. They are color corrected.
791 Fort at Blanshard 386-7787

Island Colour Labs
Super fast quality film processing. Kodacolor II or Fujicolor II. Competitive prices. In by 10, Out by 5.
615 FORT 384-2242

BRAND NEW NIKON NIKOMAT FT 2, $425. Canon FTB $325. Single lens reflex 1.4, leather case-cap 595-1595 after 6 p.m.

LEITZ 90 MM 2.8 ELMARIT, EXcelient condition, $190. 386-0466 between 5-7 p.m.

OTEMUS 6X6 ENLARGER, TYPE 74204 S4.5 lens, masks, $50. Phone 652-1424, after 6 p.m.

96 RANGES, STOVES and FURNACES

NOW AVAILABLE
The all-new Texaco oil furnace with the revolutionary flame retention head, proven savings up to 25 per cent in fuel consumption. Harknett Fuel, 384-9381, ask for Ralph Smith or Steve Brown.

SMALL RANGE, 2-YEAR-OLD furnace with registers, duct work and 250 gal. oil tank. 479-7725.

29'' OLDER STYLE MOFFAT range with warming oven. Oil floor furnace. Offers. 479-4727.

MOFFAT GAS RANGE, EXcellent condition. Broiler. $75 or offers? 382-4084.

FURNACE 85,000 BTU EXcellent condition, includes ducts and vents $75. 595-2622.

30'' GOLD KELVINATOR RANGE, 1 year old, excellent condition. $250. 478-7278.

NEARLY NEW 30'' PROPANE stove and tank, $250. 478-4608.

VIKING 30'' RANGE, WHITE, $50; 477-7054.

30'' ELECTRIC STOVE, $40
386-2839

97 FURNIT

Final
CLASSIFIED 386-2121
TELEPHONE 383-4111

The Daily Colonist.

Vancouver Island's leading newspaper since 1858

Rain, high 20
Weather Details On Page 2

No. 206 — 118th Year | VICTORIA, BRITISH COLUMBIA, FRIDAY, AUGUST 13, 1976 | ***** | 15c Daily, 30c Sunday

Ontario shuts hospital to seal off Lassa fever

TORONTO (UPI) — A Toronto area hospital where a woman patient is suspected of having the rare and deadly African disease Lassa fever was ordered closed Thursday by Ontario health ministry officials.

Etobicoke General Hospital was sealed off at 1 p.m. EDT. A hospital spokesman said they would admit no new patients and no visitors.

He said currently there were 238 patients in the facility and 1,200 staff members reporting for regular shifts.

"The staff will come and go as normal," he said.

The measure came a day after the Centre of Disease Control in Atlanta, Ga., said test findings indicated that a 56-year-old St. Catharines, Ont., woman at the hospital here was believed to have Lassa fever.

Latest test analyses from the CDC classified the case as "probable." Officials here said they would know for certain by the weekend.

The patient, whose name was withheld, has been in critical condition since last Friday.

She was taken to the hospital by ambulance Aug. 2 from Toronto International Airport where she had collapsed after disembarking a flight from London.

Dr. Alan Kruger, acting chief of staff at Etobicoke reported late Thursday the woman, although still in critical condition, had shown "some vague signs of improvement.

"Her consciousness is improving and other biochemical functions are improving slightly. At this point we're happy to settle for any slight improvement," Kruger said.

He said the main emphasis was in preventing failure of the woman's organs.

She reportedly had been in Europe since July 10, visiting The Netherlands, Germany, Belgium, Italy as well as England.

She did not travel to Africa, where the disease is endemic to Nigeria and Sierra Leone.

Ontario's health minister, Frank Miller, said that although it did not appear Lassa fever spread quickly, "one should always fear those things."

He said precautions taken included what amounted to the quarantine of the surgeon and pathologist first assigned to the case and a request that all hospital staff monitor their temperatures twice a day.

He said health officials in Toronto and Ottawa now had a complete list of names and addresses of the 407 passengers and crew aboard the London-Toronto British Airways jumbo jet on Aug. 2.

The disease, which is contagious and has a 14-17-day incubation period, has symptoms of high fever, sore throat, diarrhea and vomiting.

It was first seen in Nigeria in the late 1960s and has been fatal in 30 to 50 per cent of the cases reported in West Africa.

Recently, isolated cases have been reported in England and Australia.

The CDC in Atlanta said

Continued on Page 2

The British Columbia health department has asked any B.C. passengers travelling on British Airways Flight No. 601 from London on Aug. 1 to get in touch with their nearest health officer immediately.

One passenger on Flight 601, which landed at Malton airport, Toronto, on Aug. 2, was a victim of Lassa fever, a highly contagious virus disease.

In a special bulletin issued by provincial health officials, the authorities asked that only passengers on that particular flight get in touch with local health officials.

Ship officers frustrated

New ferry strike threat surprises union leaders

By DON COLLINS
Colonist Reporter

A renewed threat of a B.C. Ferries strike came out of the clear blue Thursday, catching even union leaders by surprise.

Licensed ferry officers are being asked by their executive to strike at midnight next Thursday. However, backroom manoeuvres were to begin today as startled B.C. Government Employees' Union officials try to head the action off.

Licensed and unlicensed personnel are in the BCGEU's marine service component.

The larger unlicensed division, with 2,500 members, has steered away from strike action by accepting the recommendations of special mediator Hugh Ladner.

Confusing the picture somewhat is the decision of the licensed division executive by a one-vote margin earlier to recommend acceptance of the report.

But Peter Marshall, outspoken BCGEU staff representative serving the licensed division, said Thursday the situation had changed completely.

"A number of frustrations have arisen and there has been a lot of negative reaction to the report," he said.

The real problem is one that nearly brought the ferry service to its knees June 1 — the question of layoffs.

"The B.C. Ferries management refused to say what cutbacks are going to take place after Labor Day, when the service goes back on the winter schedule," Marshall told the Colonist.

"We've had reports that two vessels are going to be taken off the Tsawwassen-Swartz Bay run. What's going to happen to the crews of those vessels? No one will say."

There are five vessels on the run now.

Marshall said no picket lines would be posted at the ferry terminals. This would allow the unlicensed personnel to report for work and presumably receive their pay,

Continued on Page 2

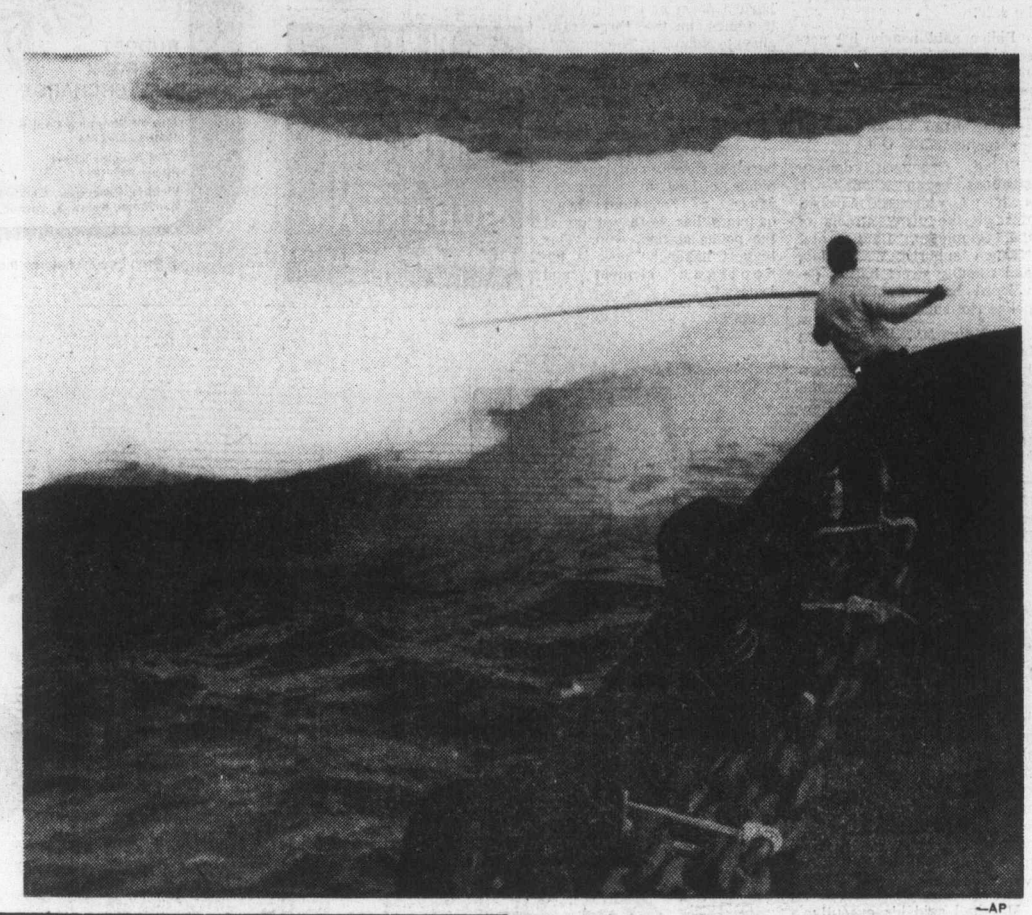

—AP

Pushing on

G. N. Petersen, first mate of tug Warrior, uses pole to try to shove away small iceberg near Point Lay, Alaska. Warrior is one of 13 tugs towing 23 barges to North Slope oil fields. Fleet rounded Point Barrow on Tuesday.

Refugees stream as camp falls

BEIRUT, Lebanon (UPI) — Thousands of Palestinians, many sobbing, others stony-faced, streamed out of the Tal Zaatar refugee camp in Beirut Thursday after its capture by Christian forces in the longest and bloodiest single battle of the Lebanese civil war.

A spokesman for the Palestine Liberation Organization said the refugees would be avenged.

"Tal Zaatar was the largest refugee camp in Beirut," he said. "You can't push 20,000 people around like ants and expect to get away with it. The Christians owe us blood."

The refugees began streaming out of the camp and across the frontier into Moslem-held territory in the morning. As dusk fell on the battered capital, they were still coming, frightened groups of men, women and children carrying wailing babies and hastily bundled belongings saved from the 54-day siege.

One panicky moment came when snipers on the Christian side opened fire on a group of about 200 refugees, wounding two slightly and sending the others scurrying for cover.

But for most of the day they crossed unhindered, some sobbing and others silent.

Some refugees who spoke English said Christian forces massacred young Palestinian fighters after seizing the camp, but the stories could not be substantiated. They said the prisoners were separated into two groups — women, children and elderly men in one, and younger men of fighting age in another.

"Then they opened fire on the young men. They machine-gunned them to death," said one refugee, a woman in her 40s.

But her account differed from that of another refugee, who said the men were marched away, out of sight of the others, and reporters who toured the camp later found no evidence to support the charges.

The refugees were greeted on the western side of the city by Palestinian guerillas, who hustled them off to the Beirut sports stadium along the coast.

The fall of the camp was seen as a setback to hopes for peace, which in great measure had hinged on the still-unimplemented agreement between Syria and the PLO to end their confrontation in the country.

"A lot of blood has flowed since that agreement was signed," a PLO official said, "and a lot more will flow. No piece of paper can stop it now."

Polaroid chief fights off kidnap try by terrorists

WALTHAM, Mass (UPI) — Two men sought in connection with terrorist bombings in New England tried but failed to kidnap the president of Polaroid Corp. Thursday, police said.

Richard J. Picariello, of Portland, Maine, and Edward Gullion of Boston, who allegedly failed to abduct William J. McCune after beating him with a shotgun, were identified by a Polaroid guard, whose name was not released, state police said.

Picariello, who was recently placed on the FBI's most-wanted list on interstate transportation of explosive charges, and Gullion have been sought since early July, when they eluded a police dragnet.

State police Col. John O'Donovan said Picariello was positively identified through photographs, Gullion fitted a description given by the guard.

The two had been sought in connection with bombings in Augusta, Maine, Seabrook, N.H., Newburyport, Mass., and two locations in Boston.

Investigators said earlier this summer that Polaroid had been a potential target of Picariello, Gullion and two men already in custody.

McCune, who stays in good physical shape by riding a bicycle and skiing, twice refused commands to get into a van and was knocked to the ground with the butt of the shotgun. His assailant fled with an accomplice in a yellow van with Massachusetts plates.

"The little finger of my left hand was dislocated and a few stitches were required to close a wound behind my left ear," McCune said after being treated at Waltham Hospital. "I'm otherwise fine."

McCune, 61, a native of Glens Falls, N.Y., became president and chief operating officer of Polaroid last year.

'Day of protest'

General strike set for Oct. 14

OTTAWA (UPI) — The leaders of Canada's largest labor body say they expect massive support in October when the Canadian Labor Congress calls out its two million members in a one-day strike against wage and price controls.

CLC President Joe Morris announced Thursday the nation-wide strike would be held Oct. 14, the first anniversary of the anti-inflation wage and price control program initiated by Prime Minister Pierre Trudeau's Liberal government.

Morris said the work stoppage would be called a national day of protest and not a general strike because it was hoped there would be a large participation by non-labor groups.

CLC executive vice president Julien Major said he expected the participation would be massive from Canada's 10-million-odd labor force.

"We hope the federal government will become aware of the real opposition to these controls," Major said of the program that has incensed organized labor since its inception.

He will co-ordinate the protest, which will include strikes, marches and mass rallies.

The action, announced last week but without a confirmed date then, will be Canada's first general strike across the country. An extension of the one-day time period was not absolutely ruled out by the CLC.

Major, however, said the strike would be the last major blow the congress planned against the controls program.

"We hope the controls will be lifted in the few weeks following," he said.

Prime Minister Trudeau, after meeting with CLC executive members last week, said the program of selective wage and price controls would not be lifted until the nation's inflation rate had dropped to four per cent.

That rate, however, would not be reached until 1978 according to the federal inflation-fighting schedule.

Northern Ireland suddenly quiet

BELFAST, Northern Ireland (UPI) — Calm returned to the battle-scarred streets of Belfast and Londonderry Thursday for the first time in five days, and wives, mothers and girlfriends marched in a demand for peace in Northern Ireland.

"It's been the quietest day in the province in months," a spokesman for the British Army said, dismissing minor stone-throwing affrays in Londonderry, 80 miles west of Belfast.

A sprinkling of men joined a march of 1,200 women from the Roman Catholic areas of West Belfast who marched through the streets chanting and shouting against the gunmen who unleashed a wave of arson, bombings and shootings that took five lives since last weekend.

The women's anger was directed against the killing of three children of the Maguire family, when a wounded Irish Republican Army gunman smashed his getaway automobile into them at the height of the outbreak.

As the women marched to the scene of the killing, other women charged out of their homes near a major expressway and drove off a group of teenagers getting ready to hijack vehicles to continue the violence.

Londonderry remained quiet also, despite a march of 8,000 Protestants and 16 bands through the predominantly Catholic city, commemorating the 287th anniversary of the Protestant defeat of a Catholic siege of the city in 1689.

Tower blast at refinery claims 11

CHALMETTE, La (AP) — An explosion tore through a 207-foot oil refinery tower late Thursday, killing 11 persons, authorities said.

A spokesman for the St. Bernard Parish sheriff's office said seven bodies had been brought to the morgue, three more were on the way, and another was still in the tower at the Tenneco plant.

A Tenneco employee said 12 to 15 men had been working inside the silo-like tower.

The tower had been idled for repairs caused by another explosion last week. No one was killed in that explosion.

Labor board's precedent backs papers in pay fuss

VANCOUVER (UPI) — A precedent-setting judgment by the B.C. Labor Relations Board, Thursday backed Vancouver's two daily newspapers in a bitter anti-inflation wage dispute and urged an immediate return to work by 1,400 employees after a week-long shutdown.

The Joint Council of Newspaper Unions huddled in closed-door talks to consider the call. No papers were expected today.

The board, sharply criticizing the way in which the federal wage and price control program was being run, said unrest was being generated in other B.C. industries "by the same unsettled legal problem."

The board rejected a union appeal to order Pacific Press to pay a full 16-per-cent wage hike in the first year of a new two-year contract.

It said the company had a "well-founded fear" that it could be hit with penalties totalling more than $4 million if it violated anti-inflation guidelines limiting the increase to eight per cent.

"We should not order the employer to place its head on the block simply because it is not certain that anti-inflation authorities will wield the axe," the board said.

It upheld a company decision to pay only eight per cent now and hold the remainder in a bank account until the Anti-Inflation Board ruled on the case.

The dispute triggered a string of production delays at Pacific Press in recent weeks, culminating last Friday in wildcat walkouts against the afternoon Sun and morning Province newspapers. The company replied by suspending operations and sending a top official to Ottawa for talks with the Anti-Inflation Board.

However, the labor tribunal said the company had been unable to get the AIB or the administrator of the controls program to issue a "clear and definitive" ruling on the timing of pay hikes.

The board also said there was a considerable lack of clarity about the interpretation of the Anti-Inflation Act.

Girl, 13, held in slaying

VANCOUVER (UPI) — A 13-year-old girl was being held Thursday in the slaying of a man at Cache Creek, on the Trans-Canada Highway west of Kamloops.

Police said Gordon William Grant, a 42-year-old laborer, was killed Wednesday at a trailer court by a .22-calibre repeating rifle.

Police turned the girl over to juvenile authorities.

Inside Today

UN meeting disintegrates —Page 3

Economist questions finance minister —Page 7

1975 winner tries again —King Fisherman, 16

	Page
Background	5
Bridge	30
Classified	28-42
Comics	26
Crossword	31
Editorial	4
Entertainment	18
Family	23-25
Finance	6-8
King Fisherman	16, 17
Marine Calendar	22
Names in the News	18
Provincial Court	19
Sports	12-15
Television	29

—AP

Ready for pits

Miners of Christopher Coal Co.'s No. 15 mine take time to chat before starting back to work after being off job two weeks in support of wildcat walkout that crippled much of U.S. coal production for a month. Miners in Charleston, West Virginia, led way for others in Ohio, Kentucky and Pennsylvania. But thousands were still out in Virginia, Alabama, Illinois and Indiana. Return to work marked first major break in strike which industry claims cost U.S. $130 million in lost production. Issue is involvement of federal judges in local union disputes.

★★★★★

Air Canada losses

Tories demand full probe

OTTAWA (UPI) — Progressive Conservative spokesman Dan McKenzie Thursday demanded an independent inquiry into the operations of Air Canada which this week showed a record loss of $47.5 million during the first six months of 1976.

McKenzie, in a letter to Transport Minister Otto Lang, said there were far too many "unanswered questions and charges concerning the operations of Air Canada."

He suggested the government had no controls over the crown corporation, and added there have been demands in the past the auditor-general look into the performance of the Air Canada finance routes, fleet size, and other internal operations.

Air Canada Tuesday reported first half losses of $47.5 million, up from $30.3 million for the same period in 1975.

Losses after taxes were $44.1 million compared to $15.1 million in 1975.

The airline blamed a nine-day work stoppage by Canada's pilots for most of the loss.

Air Canada president Claude Taylor said the shutdown cost the company more than $22 million for that period.

Air Canada said that without the stoppage, the company could have been aiming at a profit for the remainder of 1976.

McKenzie has asked Lang to make sure any further Air Canada fare increases are not approved by the Canadian Transport Commission until public hearings are held.

"Why should the public pay for Air Canada's mismanagement," he asked.

FREE FILL
20,000 Yards
Hauling Charges Only
O.K. TRUCKING COMPANY LTD.
382-6136

UN meet disintegrates

GENEVA (UPI) — A UN meeting on race discrimination broke into a shouting match Thursday with a jurists commission accusing the Soviet Union of practising torture and the Soviet delegate calling the commission head "a CIA agent."

The meeting of the UN subcommission on prevention of discrimination, which had just begun a two-week session on human rights violations in southern Africa, was cancelled after the outburst.

The fight was triggered when Niall MacDermot, secretary general of the International Commission of Jurists, introduced a memorandum detailing alleged torture of political dissidents in eight countries, including the Soviet Union.

Soviet delegate Sergei N. Smirnov jumped up and shouted that MacDermot "is a CIA agent and the International Commission of Jurists is a CIA organization."

The commission report charged Indonesia, Iran, the Philippines, Guatemala, Uruguay, Brazil, South Korea and the Soviet Union systematically tortured political prisoners and contained testimony from Iranian and South Korean prisoners alleging sexual abuse.

Smirnov and Iranian delegate Manouchehr Ganji demanded immediate withdrawal of the memorandum which had been circulated among the delegates—human rights experts from 26 nations.

Replying to Smirnov, MacDermot said torture is a worldwide problem and "it must be made clear what countries practice it, otherwise a report would be utterly useless."

Interviewed during the uproar in the meeting hall, MacDermot said he presented a similar memorandum last year on torture in Chile and South Africa but "no one protested."

Gun control proposal draws GOP shouts

KANSAS CITY, Mo. (UPI) — The Republican platform committee shouted its opposition to federal gun control Thursday as it began writing a party platform that so far follows the policies of President Ford.

The 106-member committee also approved a program of tax breaks called for by Ford, including an increase in the personal exemption to $1,000, tax credits for child care and college tuition, and one of the most controversial of tax proposals — and end to taxes on corporate dividends.

The most explosive issues will be heard later during two days of drafting sessions, including abortion, the equal rights amendment and foreign policy. The full Republican convention must approve the platofrm next week when floor fights over these issues are likely no matter what the committee decides.

Republican feminists promised a convention floor fight unless the party agreed to reaffirm its 36-year tradition of support for the equal rights amendment. However, the same group showed little enthusiasm to fight a plank calling for a constitutional amendment against abortion.

During early subcommittee skirmishes, the platform was firmly under the control of Ford, who sent more than a dozen of his top aides and loyal congressmen to watch over the process.

Reagan supporters, including a splinter conservative group led by Sen. Jesse Helms, were outmanoeuvred on every effort to insert Reagan's ideas or to embarrass the president.

Skin drug recalled

WASHINGTON (UPI) — The U.S. Food and Drug Administration Thursday issued a warning about a drug used to treat severe cases of the skin disorder psoriasis following the death from blood clots of a 51-year-old man being treated with the medicine.

The FDA urged all persons taking the prescription drug Triazure to discontinue the therapy immediately. It said the manufacturer, Parke Davis Co. of Detroit, is recalling all existing stocks from the market.

To picture the earth

PASADENA, Calif. (UPI) —Viking scientists would like to see what Earth would look like to a Martian astronomer — if there were any.

Dr. James Pollack of the Viking lander imaging team said Thursday earth may be at the limit of the lander cameras' sensitivity, but they were "looking into the possibility of taking a picture of earth."

The lander's soil scoop finally dumped a sample into an organic analyzer instrument Thursday and Viking 2 looked at a possible landing site described as similar to the Gobi desert.

Israel blames world for attack

TEL AVIV (UPI) — Israel Thursday blamed the failure of the international community to co-operate in fighting terrorism for Wednesday's Arab guerrilla attack at Istanbul airport which killed four and injured 22 people.

"I can't say that the international community has done anything in terms of better and effective co-operation to cope with terror," said Prime Minister Yitzhak Rabin.

Dioxine victims getting abortions

MILAN (UPI — Doctors said Thursday they would begin performing therapeutic abortions today for northern Italian women whose exposure to toxic chemical fumes placed them in jeopardy of giving birth to deformed children.

Psychologists have said pregnant women could suffer mental problems because of the uncertainty of the effects of the poison and the government agreed the women were entitled to abortions under Italy's strict law.

Doctors at the Mangiagalli Obstetrics Clinic in Milan said two or three women from the most contaminated region would undergo abortions today after requesting them in writing.

They said they would wait at least two days before performing any more operations to permit psychologists to assess each patient's post-abortion state of mind.

Authorities earlier Thursday ruled out any connection between a stillborn child born to a woman exposed to the gas cloud and the deadly chemical Dioxine, contained in the fumes.

U.S. flu shots in September

WASHINGTON (UPI) — President Ford Thursday signed the federal swine flu insurance bill he fought for, pocketed the ceremonial pen and told health officials to start vaccinations as soon as possible.

The bill, passed on an emergency basis by Congress Tuesday at Ford's personal urging, resolves the insurance problem that had jeopardized the nationwide inoculation program and clears the way for it to start in September.

Downtown BONUS DAY

FRIDAY 9-9

SATURDAY 9-5:30

TWO DAYS OF SPECIAL SAVINGS DOWNTOWN AT STANDARD

DECORATING CUSHIONS
Complete your decor with colorful rayon velour cushions. Well made 16" square with welted seams and plumply filled for maximum comfort and appearance. Wide range of lovely colors.
Regular 7.98 each
EXTRA SPECIAL
4.89 each

⅓ OFF REGULAR ASSORTED AREA RUGS
Make your choice from our large collection of assorted area rugs at affordable prices. Good range of sizes and colors.
SPECIAL
10.67 to 219.50 each

MIRRORS
From Florence, Italy
Hand carved
Hand glazed
All Wood
SPECIAL BONUS SAVINGS
20% Off

HOOVER DELUXE
2-speed upright vacuum cleaner. 4 carpet height adjustment, 3-handle position, 2-speed motor. It Beats As It Sweeps As It Cleans .....
87.77

CHARGEX master charge Downtown
737 YATES ST.
382-5111
STANDARD FURNITURE
8-12

ARE YOU GETTING ENOUGH R OUT OF YOUR RV?

Too often recreational vehicles don't get enjoyed year 'round. Now yours can. Make Cedar Acres Camp Club a home base for recreation. Share ownership as a tennant in common in over 20 acres of beautifully developed property between Shawnigan Lake and Mill Bay.

See details in the classified section under 168 "Campers, Trailers and Motor Homes."

Cedar Acres Camp Club
Exclusive RV camping & recreational facilities.

Phone 112-743-2916 or 743-9633

CHATTER CHATTER CHAT.

You can dial long distance to most places in B.C. and enjoy the same reduced rates on Saturday as you do on Sunday.

Calls to Most Places in B.C.: Exceptions include calls to some northern points not served by us, and calls from the OK Tel area.

D.D.D. (112) Rates: (Station-to-station calls you dial yourself.) Minimum charge of 20¢ per call.

Saturday & Sunday 8 a.m. to 11 p.m.
Monday - Friday 5 p.m. to 11 p.m.
35% off regular day rate (8 a.m. to 5 p.m.)

Every day of the week. 11 p.m. to 8 a.m.
60% off regular day rate (8 a.m. to 5 p.m.)

For more rate information, please dial "0" for operator. Ask too about our discounts on calls to places outside of B.C.

B.C. TEL

TERRY SPENCE
Award winning news.
C-FAX 1070 NEWS

The Daily Colonist.

Section 2 Friday, August 13, 1976 ★★★★★ Page 11

WE'RE CLEARING OUR 1976 FORD CARS AND TRUCKS RIGHT NOW!
peter pollen ford

Young tree worker killed

A 17-year-old Sidney youth was killed on the job Thursday only four days after he had begun work with a tree service firm.

Central Saanich police said William Eugene Morgan was killed instantly when struck in the chest by an 82-foot alder that was felled by his employer, Donald Cowie, 49, of Sidney.

The mishap occurred in a new subdivision one block from James Island Road.

Police said Morgan was splitting wood about 50 feet from the tree and was working on the side opposite to which the tree was supposed to fall.

Cowie, according to police, had completed his undercut and had made his backcut almost to the centre of the large alder when it "barber-chaired" (split) and the "bottom kicked out in the opposite direction."

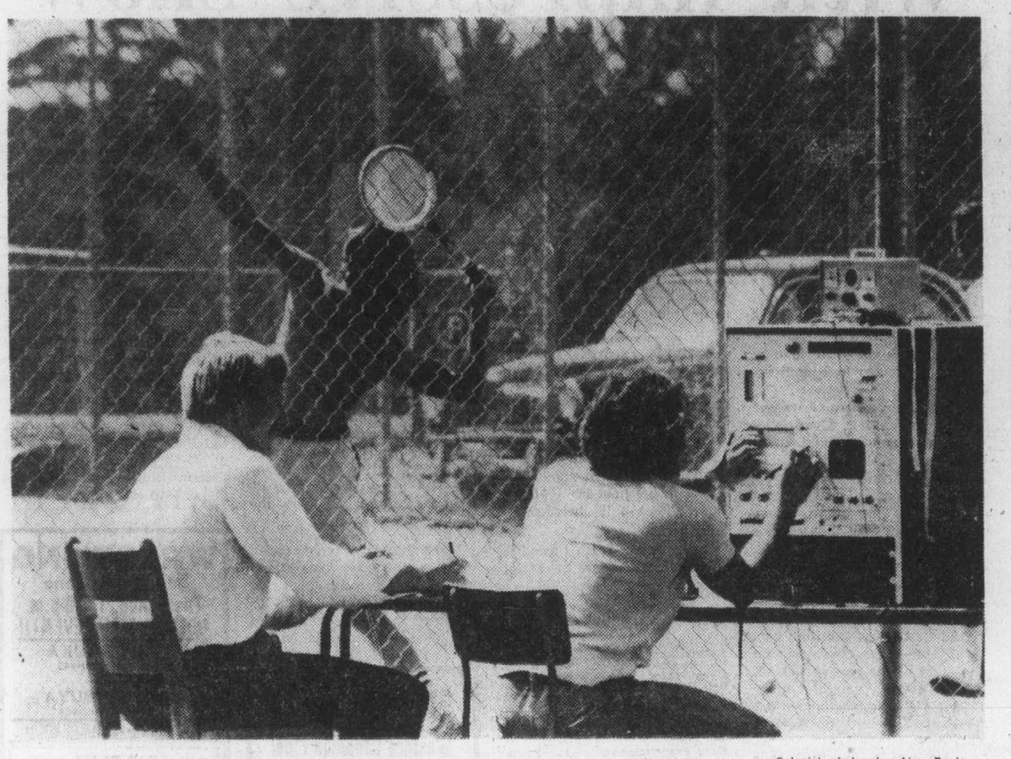

—Colonist photos by Alex Barta

Al Patey and Gary Mols of UVic monitor player's heartbeat

Heart of the matter

Tennis aids fitness study

By JIM GIBSON
Colonist Reporter

People who expect a leisurely game of tennis to keep them fit and fight off heart trouble can forget it.

And the player who has no trouble polishing off his opponents is probably getting as much conditioning out of the game as someone just barely able to complete a rally.

At least these seem to be the findings of a study being conducted at the University of Victoria by a team from the physical education division.

The purpose of the tennis study, according to Dr. David Docherty, is to determine if individual sports really provide the needed stress to improve heart condition and consequently the heart's ability to supply oxygen to muscles.

What the fitness-conscious person should be aiming for, according to Docherty, is something he terms the "training effect," which is working the heart at a level where its pumping action becomes stronger, leading to fewer beats a minute required to circulate the blood.

"The one (heart) which is more efficient is obviously going to last longer," he said.

Ideally, this training effect is reached when the heart routinely works at about 145 to 150 beats a minute for a 30-year-old person after an initial break-in period of about five minutes. This desired rate decreases with age of the person.

But when Docherty and his associates tape electrodes and portable transmitters to their tennis players and let them loose on the courts with matched opponents, their recording equipment isn't consistently registering that desired heart beat level.

Among beginner tennis players, the beat frequency tends to be either very high or very low. One tournament-class player recorded levels averaging 125, with a peak at about 140 beats a minute. When told of this, he replied: "That's why our coach makes us run five miles a day."

Docherty said a pattern was beginning to emerge which indicated the more skilled a player becomes, the more he needed additional conditioning for fitness. The more proficient player learns to conserve his energy and wins his games through technique rather than physical endurance.

A similar study of squash players was done last winter at the university. Although squash seemed consistently to push heart rates up regardless of proficiency, Docherty said the greatest stress was found in middle-category players. Those at either end of the skill ladder, he found, tended to have lower peak heart rates during the game.

Badminton players will be the next to come under scrutiny by Docherty and his team. So far, the study has been financed through a university grant with student involvement paid for through a provincial summer works program. However, the B.C. Fitness and Amateur Sports Association is expected to finance the badminton portion of the study.

The reason for the study, according to Docherty, is to provide beneficial alternatives for people seeking fitness programs other than the usual jogging, cycling and swimming.

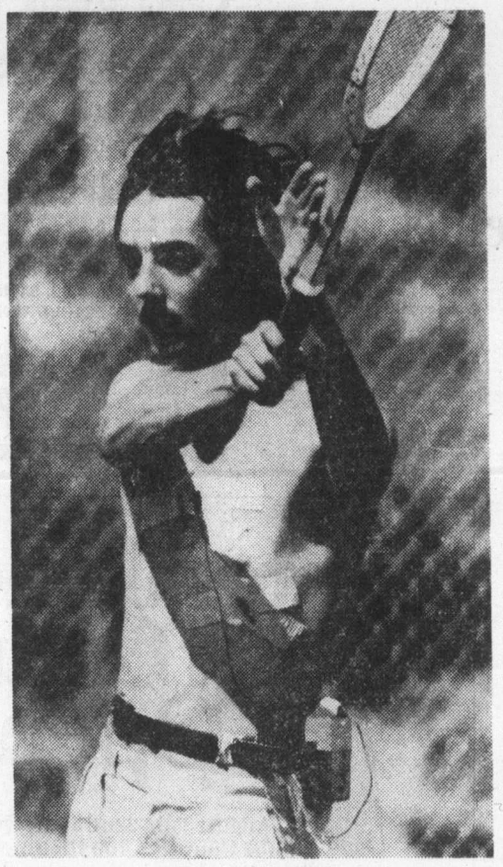

Student John Turnbull wired up

Saanich, Oak Bay support

Victoria's firefighters could strike Thursday

By DON COLLINS
Colonist Reporter

Victoria firefighters will be conducting a strike vote and could be in a position to walk out as early as next Thursday.

The firefighters, angered over the city's decision to fight a binding arbitration award through the courts, voted unanimously at a special meeting Thursday night to conduct the strike vote.

Ross Cameron, president of the Victoria local of the International Association of Firefighters, said Saanich and Oak Bay firefighters pledged full support for their Victoria counterparts at the meeting — a move which means they would refuse to fight Victoria fires in the event of a strike.

The Saanich and Oak Bay representatives attended the meeting as observers. Their locals have not completed negotiations for new contracts.

The city announced eight days ago that it was appealling the award of arbitrator John Davie and had moved to the courts to do so. It claimed Davie had not made himself clear in the part of his award giving the Victoria firefighters wage parity with Vancouver firefighters.

It also took exception to the arbitrator's comments concerning conditions in the Victoria fire department.

The firefighters reacted quickly, expressing alarm and anger. They had thought their long fight for a new agreement had finally been settled by the prolonged arbitration hearing.

They had invited civic leaders to attend Thursday night's meeting, but none showed up. The aldermen had said earlier they did not consider it proper for council to attend a union meeting.

City aims to save face of falling Dallas cliff

The city of Victoria is preparing to spend up to $50,000 in an attempt to retard the crumbling of a cliff face along the Dallas Road waterfront, according to city engineer John Sansom.

Sansom said Thursday that loss of cliff face to the sea had not reached the critical stage, but was one of his department's priorities.

His announcement came in the wake of findings of a geographic study by University of Victoria professor Dr. Harold Foster which cited the Dallas waterfront, particularly between Cook and Douglas, as one of the seafronts in Greater Victoria undergoing heavy erosion.

Sansom said he was unaware of Foster's findings, reported in the latest Western Geographical Series book, and that the proposed anti-erosion program was prompted by extensive slippage into Horseshoe Bay during a winter storm.

Sansom said the program would involve a drainage system which would keep surface water from accumulating in the upper soil levels. In the past, he said, these layers became saturated, cracks appeared and slippage followed soon after.

Although some areas are now drained along the cliff face, Sansom said a more scientific layout had to be devised for the whole waterfront from Clover Point to beyond Holland Point.

Sansom said engineering department staff in conjunction with outside consultants would likely develop the anti-erosion scheme.

The problem of rapid erosion at Cowichan Head, between Island View Beach and Sayward Beach, will likely be discussed by Central Saanich council at its Monday night meeting.

Mayor Jean Butler said Thursday she had not yet decided whether the matter would be discussed in open council meeting or in committee.

The mayor had hoped to view the area Thursday, but other commitments did not allow this. She will, however, tour the Cowichan Head area this weekend and make a report to Monday's meeting.

Foster's study showed the cliffs at Cowichan Head to be crumbling at the rate of five or six feet a year, and said some seafront properties could be in the sea within a decade.

—Colonist photo by Alex Barta

Lift ban, developers ask

Lawyer faces council

A lawyer for developers pleaded with Victoria city council Thursday to remove a Linden Avenue property from the city's five-month ban on demolition of selected buildings of heritage value.

Council put off discussion until its caucus meeting Tuesday.

The appearance of lawyer Micahel Hutchison on behalf of the owners of 1040-42 Linden was the latest of events that have beset council since passing the heritage building protection bylaw 1976 last month.

The owners of the property, one of more than 70 covered by the bylaw, had already threatened legal action to test the bylaw's validity.

The afected property was among several the developers had assembled in the Fort-Linden area for the purpose of construction of a 46-suite condominium.

Hutchison said the bylaw allowed for the removal of some of the listed properties when it was determined that the houses were of no historical significance.

He said his clients bought the building last March for $310,000 on the condition that it was appropriately zoned for apartments and free of heritage buildings. These points, he said, were confirmed by the city planning department in a letter.

Hutchison told council that no one of any historical importance had lived in the Linden house, and the architecture had been "substantially" changed over the years.

If the building had any heritage value architecturally, Hutchison said, it was a matter of "one or two frill items" which could be easily removed. He said his client would be willing to sell the building for $1 to the city, provided it moved it at its own expense before mid-October.

Wharf Street action held up

Council decided Thursday to withhold final approval of a bylaw seeking to lift heritage designation of a Wharf Street property until a satisfactory land-use contract has been negotiated with the developer.

The bylaw created some controversy before it reached council Thursday as some aldermen argued that its passage created a favorable atmosphere for developer Hans Hartwig's proposal before it had even been studied by the advisory planning commission.

Hartwig is proposing a 65-unit subsidized apartment building at 1302-1304 Wharf, which is now under a heritage designation, requiring council to petition for an order-in-council if it is to be lifted.

Ald. Robert Wright argued in council that lifting of the designation would remove one of council's "tools" in negotiating on the project.

But acting mayor Alf Hood said that withhilding final approval allowed council to control dimensions of the project through a land-use contract.

Art show at sea pleases visitors

Marlene Hanson, left, of Royal Viking Line, with Dr. William Gaddes of University of Victoria and Patricia Sercombe, 1241 Juno, admire 300-year-old ship figurehead during art tour of the cruise ship Royal Viking Sea at Ogden Point. Politicians and art enthusiasts toured ship's collection of about 700 works of Scandinavian artists Thursday morning. Pieces were all chosen by Ulla Klaveness, one of Royal Viking Line owners.

Financial help sought for life-saving surgery

A 21-year-old Saanich woman, living on borrowed time for several years, leaves Monday to undergo open-heart surgery at the Mayo Clinic in Rochester, Minn.

Julie Freeman, 21, daughter of Mr. and Mrs. Derrick Freeman, 3975 Maria Road, was born with her heart on the wrong side of her body.

The surgery itself, costing $5,000, is being paid for by the provincial government. About $4,000 will be needed for other expenses, and by Thursday half of that had been raised.

Specialists in London, England, told Julie's parents when she was three years old there was nothing they could do for the girl.

The Freemans refused to accept tht death sentence. They came to Vancouver Island because they were told it was the healthiest place for Julie to live.

Too weak to walk, she was carried by her mother until she was six years old.

When she was 12, on the advice of Victoria cardiologist Dr. George Woodwark, an artery was taken out of Julie's arm and inserted between her heart and lungs, enabling her to breathe more easily.

She is undergoing treatment at the Mayo Clinic because the risky open-heart surgery cannot be undertaken here or in Vancouver, Woodwark said.

She is working now as a clerk for the Greater Victoria school board a last-minute effort is made to raise the money still needed.

Donations to the fund can be mailed to the Open Heart Society of B.C. Box 4123, Postal Station A, Victoria.

All receipts, taken next Monday, Tuesday and Wednesday at The Bay's Canned Ego Unisex Salon will go to the fund.